Tribune Office Telephones
Central 160. Automatic 42121.
Southwest Branch—714 West Harry-third street. Telephone Wentworth 4567.
Northwest Branch—1484 Milwaukee avenue. Telephone Humboldt 2084.

The Chicago Daily Tribune.

THE WORLD'S GREATEST NEWSPAPER

916,835
The Tribune printed 916,835 Want Ads for the first eleven months of 1911. This is a greater number than was printed by all the other English papers combined or by all the evening papers combined.

VOLUME LXX.—NO. 313. SATURDAY, DECEMBER 30, 1911.—SIXTEEN PAGES. * PRICE ONE CENT. IN CHICAGO AND SUBURBS. ELSEWHERE TWO CENTS.

LA FOLLETTE FOR WOMAN SUFFRAGE THROUGHOUT LAND

Declares Against Restricting the Elective Franchise to Male Citizens Only.

ATTACK ON SUPREME COURT

Ruling on Anti-Trust Law Called Usurpation of Authority by the Federal Judges.

JOLT TO NATIONAL COMMITTEE

[BY A STAFF CORRESPONDENT.]

Dayton, O., Dec. 29.—[Special.]—Senator Robert M. La Follette today traveled more than 350 miles through Ohio's oil field territory. He talked to a crowd that jammed the tabernacle in North Baltimore, held a reception in Lima, a Democratic stronghold, and made a short speech to an unexpected crowd that assembled when a brief stop was made at Bowling Green.

In North Baltimore the Wisconsin senator broke loose from his speech on progressive Republican principles and criticised the United States Supreme court for its interpretation of the Sherman anti-trust law. He also denounced the Republican national committee for its refusal to indorse the presidential preference primary.

In Memorial hall here tonight he delivered one of his general speeches on the trust problem, popular government in Wisconsin, and the principles of progressivism.

Favors Votes for Women.

For the first time on this trip, the senator tonight declared for votes for women, saying:

"I say the women have as much right to the ballot as the men. Do you know that there are 7,000,000 women in this country earning their living by day wages and they are adding to the wealth of the nation? For the reason they have a moral right to have a voice in the questions of sanitation and all that goes to improve living conditions of the mass, which are governed by legislation.

"I tell you your ballot is a valuable thing. You don't cast many of them in your life, especially when you vote for president. Representative government, the progressive creed, is service by public officials, to the people, and not to the interests. It isn't representative government now. Fortunately you do have a representative in congress who does serve the public interest."

While discussing this topic Senator La Follette suddenly stopped, grew red in the face, and said to his hearers: "Say, my collar is too tight. Can I take it off?"

Midst the shouts of "yes" he removed the annoying neck band.

Assails U. S. Supreme Court.

Regarding the decision of the United States Supreme court in construing the Sherman anti-trust law, the senator said in his speech at North Baltimore:

"Without an act of congress the court, by its 'rule of reason,' and its weapon, the injunction, has all at once created itself into a legislature, an interstate commerce commission, and a Supreme court, combined in one. The rule of reason gives it legislative power—the power to determine, according to its own opinion, that some restraints of trade are lawful and other restraints unlawful. The power to carry out the dissolution and reorganization of the trusts and to work out the details, to impose conditions, and to supervise their execution is just exactly the kind of administrative power that a legislature turns over to a commission in order to carry out the legislative intent. And, lastly, punishment for contempt is the court's substitute for the criminal penalty that the legislature attaches to the violation of its statutes.

"To this extent the Sherman 'anti-trust' act is amended. Instead of a criminal prosecution for violating the provisions of the act with a penalty of $5,000 and imprisonment for a year, the court proceeds to reorganize the trust, to lay down a code of conduct, and to enforce its code by the penalty of contempt.

"With all of this tremendous power in its hands, what is the relief which the courts are able to give to the people against these combinations."

Attacks the National Committee.

Turning his attention to the question of presidential preference primaries, the senator said:

"The national Republican committee is composed of machine politicians. Not only do they deny the people of the country the right to have a presidential preference primary held under the direction of the state central committees, but it so framed its call for the national convention to be held in Chicago next June that if it is carried out it would make possible the disfranchising of the voters in the seven states where there now have the presidential primary.

"That was pretty rank. They do not care how the rank and file of the voters of this country want for president. They want the convention run by machine politics. They want it run by the steam roller. I am convinced that the people of this country, tired as they are of political bosses and machine politics, are going to have their wishes felt in that convention which convenes in Chicago next June, despite the action of the National Republican committee."

Miss Fola La Follette to Speak.

Columbus, O., Dec. 29.—Following the convention of "Progressive Republicans," lecturers from all parts of the United States have met today with Senator Robert M. La Follette, on plans for his campaign for the presidency. Miss Fola La Follette, daughter of the Wisconsin senator, will speak the cause of woman suffrage before a woman's meeting here Tuesday. Miss La Follette is a member of a company which will play at a local theater on the day the progressives meet to plan her father's campaign.

SUMMARY OF THE NEWS.

SATURDAY, DECEMBER 30, 1911.

WEATHER FORECAST.

Snow Saturday and probably Sunday; colder; brisk north to northeast winds.
Sunrise, 7:18; sunset, 4:29. Moonset, 1:32 a. m.

THERMOMETER IN CHICAGO.
[Last 24 hours.]

Maximum, 2:30 p. m. . . . 37
Minimum, 3 a. m. 24

8 a. m.	24	Noon	34
4 a. m.	24	1 p. m.	35
5 a. m.	24	2 p. m.	36
6 a. m.	24	3:30 p. m.	37
7 a. m.	24	4 p. m.	36
8 a. m.	26	5 p. m.	35
9 a. m.	29	6 p. m.	35
10 a. m.	31	9 p. m.	32
11 a. m.	33		
12 m.	34		
7 p. m.	30		
8 p. m.	29		
9 p. m.	27		
10 p. m.	27		
11 p. m.	26		
Midnight	26		
1 a. m.	25		
2 a. m.	24		

Mean temperature, 30.5; normal for the day, 26. Excess since Jan. 1, 1,208.
Precipitation for 24 hours to 7 p. m., 0. Deficiency since Jan. 1, .02 inch.
Wind, S.; max., 22 miles an hour at 12:56 a. m. Friday.
Relative humidity, 7 a. m., 79%; 7 p. m., 77%.
Barometer, sea level, 7 a. m., 30.32; 7 p. m., 30.32.
For general government weather report see page 12.

INDEX TO CLASSIFIED ADS, PAGE 12

LOCAL.

Official of "old pool" admits it was a trust; blames it on dead packers. Page 1.
N. W. Harris gives $250,000 for "traveling museum" for pupils of public schools. Page 1.
More allies enter Bartzen-Dunn feud and charges are referred to grand jury. Page 1.
Three south side dance halls, hurt by Juvenile league report, ask city regulation. Page 2.
Head of theater ticket scalping concern sued for accounting and made defendant in bankruptcy action. Page 2.
George Ade writes a letter telling Manufacturers' association tourists how to "do" Panama. Page 2.
Mayor receives "ten reasons" against New Year's eve saloon order; stands firm. Page 2.
Dead baby neglected three days; county agent ignores appeals for aid. Page 2.
Foster mother of Violet Buehler mistakes "double" for missing girl. Page 2.
Police attorney defends notorious dives as only harmless cafés. Page 2.
Once professional beauty sues rival for $30,000 for loss of "handsome husband." Page 2.
Yale Dramatic association presents Shaw comedy, "The Devil's Disciple." Page 2.
Wright plans "family caucus" to formulate statement concerning his marital affairs. Page 16.
Council committee urges bond issue as cure for bathing beach evils. Page 16.

POLITICAL.

Senator La Follette declares in favor of woman's suffrage. Page 1.
Republican managing committee foils scheme of Lorimerites, but court fight is threatened. Page 2.
Lorimer, in speeches downstate, attacks Deneen, Busse, Campbell, and Pease. Page 2.
Sentiment in Kansas strong for Roosevelt; leaders may declare for him soon. Page 2.

DOMESTIC.

Strong arm squad to be on guard at peace dinner in New York tonight. Page 1.
Roosevelt assails arbitration treaties; draws lesson in abrogation of Russian pact. Page 9.

WASHINGTON.

Primitive methods of education blamed for making of criminals. Page 3.
Knox gets approval of great powers to plan to avoid division of Chinese empire. Page 5.
Social workers ask president to appoint a labor commission. Page 7.

FOREIGN.

Revolutionists agree to leave character of future government to Chinese people. Page 5.
London police arrest New York merchant by mistake, thinking him fugitive. Page 5.

TRADE AND INDUSTRY.

Improving tendencies in business show no reaction, says Dun's Review. Page 11.
Allis-Chalmers company may go into receiver's hands. Page 11.

Commercial.	Page 10.
Real estate.	Page 10.
Local financial.	Page 10.
New York financial.	Page 11.
Live stock.	Page 12.
Produce.	Page 12.

SPORTING—PAGE 4.

Jack Johnson and Sam McVey matched to fight for the heavyweight championship in Australia before April.
Sporting gossip by the Marquis of Queensberry.
Billy Nissen says he wants Mordecai Brown to manage north side team.

MOVEMENTS OF OCEAN STEAMSHIPS.

Arrived.	
LAURENT	Paris.
ESTONIA	New York.
LUSITANIA	Genoa.
ROMA	Marseilles.
NOORDAM	Rotterdam.
LAPLAND	Antwerp.
SALATIE	Montevideo.
Sailed.	**Port.**
ALASKA	San Francisco.
CARPATHIA	Boston.
CELTIC	New York.
MADONNA	New York.
AMMON	Genoa.
GERMANIA	Lisbon.

WIRELESS REPORTS.

LA LORRAINE...Out 750 miles...	Due at New York Sunday a. m.
SAXONIA.....Out 1,334 miles...	Tuesday a. m.
PHILADELPHIA..Out 800 miles...	Due at Plymouth Saturday a. m.

Here's How

to find a position as clerk, bookkeeper or stenographer: Look under "c," "b" or "s," under the main division of Stores and Offices, in the Want Ad pages of to-day's Tribune.

There are other main divisions describing work other than store and office work. All the jobs offered are alphabetically indexed under each main division.

See for yourself.

BANKER'S $250,000 FOR FIELD MUSEUM TO HELP SCHOOLS

Gift of N. W. Harris Will Be Used to Put Scientific Exhibits in Reach of Pupils.

CABINETS IN CLASS ROOMS

Teachers to Lecture on Collections as They Are Shown to the Students.

EDUCATORS PRAISE THE PROJECT

The trustees of the Field Museum of Natural History have accepted a gift of $250,000 from N. W. Harris, the banker. The gift, in the form of securities bearing 5 per cent interest, will be used to maintain an exhibit of natural history especially for children in the public schools.

Mr. Harris has had the idea under consideration a long time. He communicated formally with the trustees on Thursday. The gift was promptly accepted. The board of education then was communicated with and gave assurances of full coöperation.

Frederick J. V. Skiff, director of the museum, said yesterday he considered Mr. Harris' gift second only in importance to that of the founder of the museum.

To Bring Museum to Pupils.

"The museum has recognized for a long time," Mr. Skiff went on, "that it was not attracting the attendance of public school children. We have accounted for this by the inaccessibility of the museum, by the fact that scholars have to come quite a distance to a public park, bringing their lunches, and naturally regard it in the nature of a duty.

"The idea of this foundation of museum extension, therefore, may be said to provide a means for bringing the museum to the pupils in their classrooms. When the board of education shall have prepared for this extension, material and short printed lectures in connection with each collection will be employed by the teachers.

"The little collections in botany, geology, zöology, and ethnology will be means given the teachers to demonstrate lessons. The material will be iron ores, the processes and derivatives; a group of precious ores and the processes through which they pass to the refined states; moths, showing the development into the butterfly; birds; photographs of the character and habits of the peoples; the natural products of countries; fishes, mines, and familiar small mammals.

Lecture Course Planned.

"The collections will be exhibited in cabinets which can be passed readily from scholar to scholar. While this material is at the disposition of the class, the teacher may lecture in connection with the lesson. These cabinets will number several thousands, and will remain in continuous service in the different grades. The collections will do the same service year after year, the material to be kept in condition and substitutions made from time to time.

"It is hoped also to establish lecture centers for the public school pupils. In this case the higher grades only would attend. Lectures will be provided by the museum and will be illustrated by lantern slides or by actual objects or both."

Field Proud of Gift.

"Mr. Harris' gift is a most generous one and indicates an intelligent grasp of the community's needs," said Stanley Field, chairman of the museum's board of trustees. "It makes it possible for the museum to extend its usefulness to every child who attends public schools now and to all those who will follow for generations to come."

President Harry Pratt Judson of the University of Chicago and Dr. J. B. McFatrich, president of the board of education, both expressed approval of the gift.

DANCER RACES TO SOCIETY BALL FROM MILWAUKEE TO CHICAGO.

Grand Opera Star Takes Special Train to Be in Time for Party Given by Mrs. W. R. Linn.

That the ball given last night at the Congress hotel by Mr. and Mrs. William R. Linn might be graced with the presence of Rosina Galli, premier danseuse of the Chicago Grand Opera company, a special car was hitched to a late mail train at Milwaukee. It was necessary to get special permission from the government.

The train was to reach Chicago after 7 o'clock this morning, giving the dancer just time to reach the Congress and appear before the Linn guests before the ball ended. The ball was partly in honor of the coming out of Miss Dorothy Linn and was considered one of the biggest social events of the year.

It included a cotillion led by Charles Counselman and Kenneth S. Goodman. The opera company has been playing "Carmen" in Milwaukee. The ballet comes in the last act and usually begins about 11 o'clock. The premiere barely had time to shed her costume and be whirled in an automobile to the depot at Milwaukee. There the mail train was waiting to start on its two hour shoot to Chicago.

HERE'S NEW YEAR CHANCE.

Art Institute Galleries to Be Open from "7 O'Clock P. M. On," Free to All.

The Art institute will make it possible to celebrate New Year's eve downtown in a circumspect fashion. Its galleries will be open free to all. If the experiment meets with favor it will be repeated. The doors will be open "from 7 o'clock p. m. on." No time for closing has been determined.

PICK OUT YOUR FAVORITE PRESIDENTIAL CANDIDATE.

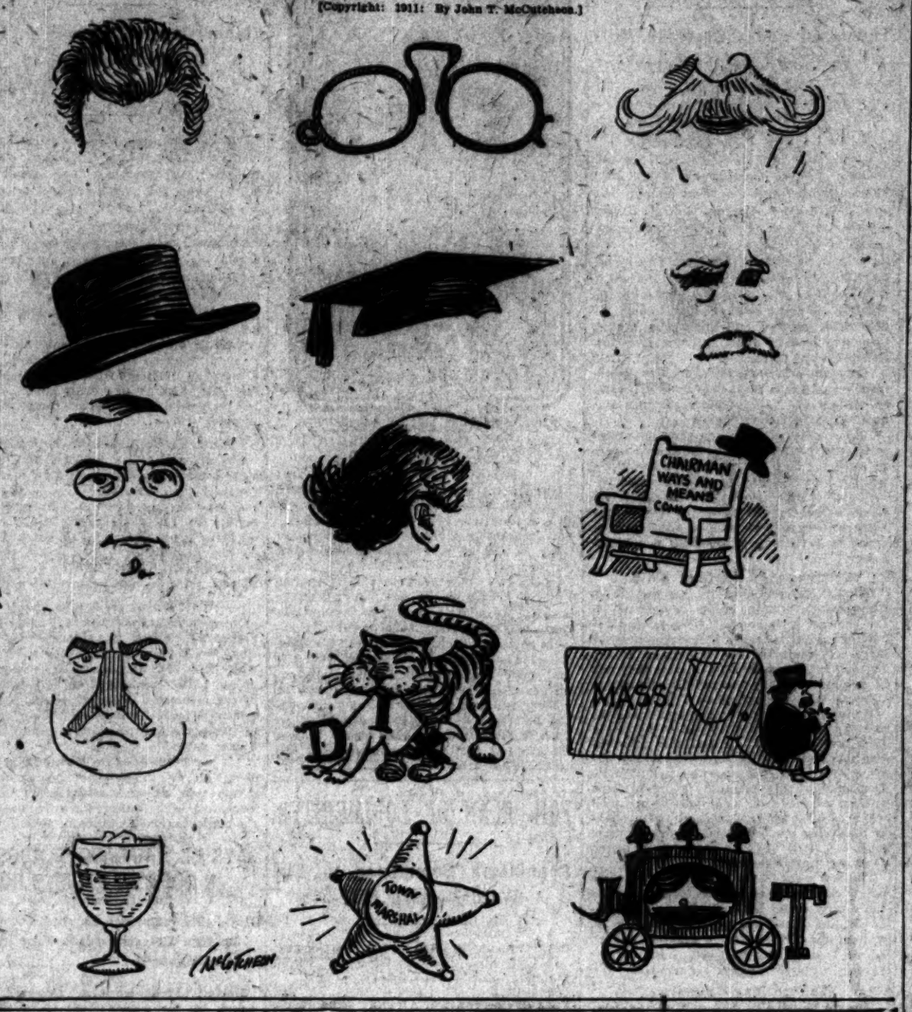

MORE ALLIES JOIN IN BARTZEN FEUD

Greer, Hurley, and Purkhiser Add Their Voices in Denouncing Dunn.

FLEMING IN NEW ATTACK

BY OSCAR E. HEWITT.

More combatants jumped into the county building fray yesterday which started a few days ago as a fight between Peter Bartzen and Ballard Dunn, deposed president of the merit board.

From early daylight until darkness set in there were sharp and noisy skirmishes—with words, pointed, blunt, soft, and poisoned. Some of the louder shots heard may be recorded as follows:

Bartzen called Dunn a liar.

Herbert Fleming of the Civil Service Reform association charged Bartzen with making "an absolutely false statement."

Frederic Greer of the civil service commission questioned the sincerity of Dunn.

Timothy D. Hurley disputed Dunn's veracity.

E. G. Purkhiser, attorney for the merit board, opined that Commissioner Dunn had made "errors in speech."

Every one seemed anxious to give his opinion of the other fellow, but no one gave any serious statement regarding what he intends to do. The county board came close to actually doing something, but failed.

Refer Resolution to Grand Jury.

The resolution of Commissioner Coffey, declaring that Ballard Dunn had reflected upon the honesty and probity of the commissioners and demanding that he produce evidence of graft and corruption in the present county administration, was referred to the grand jury.

The board's action originated in a jest. When the resolution was before the public service committee of the board earlier in the afternoon Commissioner Carolan moved that it be referred to the Dunning patients. In the board meeting he moved that it be referred to the grand jury without request or comment.

Some of the Democrats who disliked the idea of aiding President Bartzen in his fight with Ballard Dunn, saw an opportunity in the Carolan motion to side step trouble.

"This resolution provides that a committee appointed by the president shall investigate the Dunn charges," said Commissioner Busse. "If, as the resolution intimates, Dunn's charges are against members of this board, then the public will have no confidence in any report made upon those charges by members of this board."

The action of the board was made unanimous.

Calls Bartzen "Square Deal" Foe.

Herbert Fleming in his statement gives a definition of Bartzenism. It reads:

"Our association, including Democrats who voted for Bartzen, is fighting Bartzenism. We are fighting Bartzenism and the official Bartzen as its conspicuous mark because Bartzenism is the enemy of the square deal to the public and to the employés in the public service.

"Bartzenism is the enemy of the civil service law which is enacted to give the public and the employés a square deal. Like every public spirited citizen, we are against Bartzen, the president of the county board; Bartzen, the enemy of the public, and Bartzen, the wrecker of the county service. We are against Bartzen, the tyrannical bully of the county charitable institutions, and Bartzen, the persecutor of faithful men and women in the county service."

The attacks of Bartzen, Greer, Hurley, and Purkhiser on Dunn's veracity were occasioned by the statement of the latter regarding the charges against John H. Witter, chief probation officer of the Juvenile court. Bartzen said it was an absolute lie to say that he made Greer promise to discharge Witter as a condition of the former's reappointment to the civil service commission.

Greer referred to Dunn as disgruntled. He continued:

"Mr. B. Dunn, as usual, has gone off half cocked. He says he will remain on the civil service commission to cause trouble. He may to a certain point, but I feel the public is too well acquainted with Mr. B. Dunn's past record to take seriously his sudden return to the strait and narrow path."

"LITTLE MOTHER" LOSES LIFE RACING HER GIRL FRIENDS.

"I'll Show You All How to Run," She Says, Then, Unheeding, Dashes Before Train—Ill Sister Witness.

In trying to prove she could outrun three girl friends, Mamie Hardabra, a 10 year old "little mother" to her young sister, Fannie, lost her life yesterday.

She was racing across the Illinois Central tracks when struck by an east bound passenger train and killed.

The family live at 3147 Millard avenue. The father is a tailor. His wife is the mother of nine children. Fannie is not in good health. Mamie relieved the mother by being a "little mother" to Fannie.

Mamie and her sister Libbie took Fannie for an airing. Annie Holdeck, who lives in the neighborhood, joined the party on the way to visit an aunt, who lives south of the tracks. When they reached Twenty-sixth street and Lawndale avenue they were stopped by a west bound freight train. While they waited a discussion arose as to which could run the fastest.

"I will show you all how to run. Watch me, Fannie," and, with this call to her companions, Mamie darted for the tracks.

Before her companions could catch up with her she was caught by an east bound passenger train and crushed beneath the wheels. The train did not stop.

JUDGE CAVERLY DISCOVERS MOST PATIENT OF WOMEN.

She Made Living While Husband Kept House and She Rebelled Only When He Beat Her.

Judge Caverly of the Sheffield avenue municipal court thinks he has discovered the most patient woman in Chicago. She is Mrs. Anna Lawrence, 832 Diversey boulevard, who was in Judge Caverly's court yesterday complaining against her husband. She told the court he had beaten her.

It came out in the testimony that ever since they were married twelve years ago Mrs. Lawrence has been the family bread winner. She worked in a laundry and every Saturday when she came home with her week's pay she handed $2 of it to Lawrence. He lost no time in hunting the nearest saloon, where he remained until the $2 was gone.

All that Lawrence did toward maintaining the household was to sweep the floor and clean the rooms. He told Judge Caverly about his work and seemed quite proud of it.

"I was satisfied with the way the work was divided," said Mrs. Lawrence, "until Charley began to beat me. It didn't seem right, so I had him arrested."

Judge Caverly sent Lawrence to the bridewell for 200 days. He will do more than sweep out in the mornings out there.

NEW YEAR'S TELEGRAMS BURN.

Messages Stored in Imperial Building for Delivery on Jan. 1 Are Destroyed by Fire.

A number of telegrams were destroyed by a fire in the Imperial building at 204-212 South Clark street, late last night. These telegrams were New Year's greetings sent over the Western Union company's wires by friends in other cities to Chicagoans. They were not to be delivered until New Year's day, and were stored in rooms reached by the fire. Unless the Western Union company can get copies of the telegrams the messages cannot be delivered. The fire caused excitement out of all proportion to the damage, which was only about $2,000.

STRONG ARM MEN AT PEACE DINNER

Plain Clothes Men to Be on Guard at New York Banquet.

COLONEL "MAY DROP IN."

New York, Dec. 29.—[Special.]—The strong arm squad will attend the peace dinner at the Waldorf tomorrow night at the behest of several persons who have told Police Commissioner Waldo woful tales of what they think may happen.

Political unrest and friction between the various societies is keeping some of those in charge of the dinner awake at night. And the fact that President Taft will attend does not make their anxiety any the less acute.

Today Samuel Bell Thomas, a lawyer connected with one of the peace organizations, called on the commissioner and laid all his troubles before him, then asked for police protection. The commissioner finally consented to send the strong arm squad of fourteen and other plain clothes men to the dinner with orders to efface themselves behind the shrubbery and be as inconspicuous as possible except in the event of some untoward incident.

Says Colonel "May Drop In."

Besides President Taft the speakers will be Andrew Carnegie, Oscar Straus, Charles A. Towne, and Henry Clews. The president will speak first.

No reply has been received to the official invitation sent to former President Roosevelt, but it was said in behalf of the banquet committee that "he might drop in, and if he does he will be welcome."

Col. Roosevelt has said he would not attend. He was asked today if he would comment upon the appointment of Henry Clews as assistant to Andrew Carnegie, chairman of the reception committee at the banquet.

Roosevelt Has Nothing to Say.

"I hadn't heard of it," Col. Roosevelt said, "and I have nothing to say."

Col. Roosevelt further announced that he would decline to make public in future the names of persons who should call upon him, "and anything that they may say or not say."

"I have nothing to say on any subject—not a word," he told the newspaper men. "Nothing to say and not half a minute to say it in."

BOMB PUT NEAR APARTMENTS; BOYS WALK AWAY WITH IT.

Detectives Stop Them and Take Cigar Box Containing Dynamite to Police Station.

A cigar box containing a rat trap, a seemingly harmless assortment of springs, a large piece of dynamite, and some percussion caps was found yesterday in a vacant lot at North Clark street and York place. There are several apartment houses in the neighborhood. The Lessing Annex is only a block away and the eight story Brewster building is nearby on Diversey boulevard.

The box was found by Edward Herbert, an electrician living at 2031 North Clark street. He pointed it out to some boys, with the observation that someone had lost their Christmas cigars.

The boys picked up the box and were carrying it down the street when Detectives Moffitt and Gill stopped them. They examined the box and took it to the Sheffield avenue police station.

"I don't know what to make of it," said Capt. Max Danner. "There was enough dynamite in the box to have made a big hole in the ground if it had been exploded.

VEEDER JR. ADMITS OLD POOL CONTROL OF BEEF BUSINESS

Witness at Packers' Trial Relates the Workings of the "Combine" Agreement.

DEAD MEN ARE MENTIONED

Describes Meetings of Six Concerns' Agents and Division of the Territory.

SYSTEM OF FINES AND "MARGINS"

Ghosts of three dead men were brought to the defense of the ten indicted Chicago packers yesterday when a blanket admission in startling details was made in behalf of the beef men that prices were fixed and the fresh meat trade divided on a noncompetitive basis under the old "pool."

Without equivocation or apparent effort to suppress or "forget" important facts, Henry Veeder, secretary of the old "pool" meetings and later secretary of the National Packing company, which the government is attacking as a continuation of the trust, went upon the witness stand and related a remarkable story.

He followed his father, the elderly Albert H. Veeder, and spent the entire afternoon in the witness chair.

Son Supplies the Facts.

The son supplied the facts not told by the father. The government attorneys were satisfied at night that within the four days of testimony—with the only witnesses examined being attorneys for the men on trial—the existence of the "old trust" had been proved. Now it remains for the prosecution to satisfy the jury that the National Packing company during the three years prior to the return of the indictments on Sept. 12, 1910, was a mere substitute for the old combine.

The packers evidenced willingness to admit a trust did exist in "the good old days," but they bank their hope of acquittal that the government will not be able to prove the National Packing company is a continuation of the old "pool," dissolved in 1902, and protected by the statute of limitations.

Young Veeder was not asked the specific question as to whether the National is the real successor of the "old trust," but evidence has been read into the records showing all the constituent parts of the old combine and the proposed $223,000,000 merger which fell through were put into the National.

Gives Names of Dead Men.

A series of dates were obtained from the elder Veeder showing the sequence of developments between the dissolution of the old pool and the creation of the National concern. Named by young Veeder as the men who first arranged with him to rent offices in the Counselman building in 1903 for the old pool were:

Gustavus F. Swift of Swift & Co.
E. J. Martin of Armour & Co.
D. E. Hartwell of Swift & Co.

All these men are dead. After the pool was in full operation, however, the meetings were attended by representatives of six packing companies, and the expenses of the pool, never named but sometimes called lock box 247, were pro rated among the six companies. He did not name the individuals who attended the sessions when prices were fixed and the trade divided up, but he did list these as the companies:

Armour & Co.
Armour Packing company.
Swift & Co.
Cudahy Packing company.
G. H. Hammond company.
Morris & Co.

Gives Old "Pool" Secrets.

Examined by Pierce Butler, a government "trust buster," young Veeder was carried through the first three year period of the old "pool." Later periods extending down to the formation of the National Packing company in 1902 were not reached. Following are some of the sensational admissions made by the witness:

Secret meetings were held by representatives of six named packing companies in a suite of nine rooms in the Counselman building.

Members were designated by letters instead of names of companies or individuals.

Territories were fixed and the amount of business to be done by each company in each territory agreed upon.

A system of plus and minus "margins" was used, reports made to the pool's secretary, tabulations submitted to all members at secret sessions where the sharing was checked up. If any company overshipped above its allotment the money had to be put into the pool to repay the losing members; if any members undershipped they were reimbursed from the pool funds.

After the reports were received, Monday's tables were compiled and mailed to the members in envelopes bearing return address of Henry Veeder, 204 La Salle street (Counselman building). Later, for a time, returns were made to the post-office lock box.

At the weekly meetings shipments for the current weeks were fixed and letters sent out giving the information to heads of the beef departments.

Tells of Divided Territory.

Unlike his father, young Veeder did not refer to any files or bag of notes. He didn't seem to need anything to refresh his memory. He moved nervously sometimes and studied questions before replying. He is 44 years old. His examination will be resumed next Tuesday, the court ordering a New Year's holiday to that time.

The first questions put to young Veeder went back to his earliest connections with the packing industries. He admitted he had

been a director in the Hammond Packing company and the G. H. Hammond company and possibly in other subsidiary concerns. He was not sure, he said. He knew of territories being fixed by the packers. He defined the divisions in detail.

TERRITORY A—East of the Mississippi, north of the Ohio and Potomac rivers, excepting Illinois and West Virginia.

TERRITORY B—East of the Mississippi, south of the Ohio and Potomac rivers, excluding West Virginia and including Louisiana.

TERRITORY C—Cook county, Illinois.

TERRITORY D—Illinois except Cook county, Iowa except Council Bluffs, including the city of St. Louis.

TERRITORY E—Colorado.

He was asked whether representatives of Swift & Co., Armour & Co., Morris & Co., G. H. Hammond company, Armour Packing company, Cudahy company, and Schwarzschild & Sulsberger were accustomed to meet anywhere about 1903.

Hold Regular Meetings.

"From 1903 to 1896 I knew of some regular meetings at which some of the representatives of these companies attended."

"How often were these meetings held?"

"Frequently; as often as once a week; generally on Tuesday afternoon."

"Were the companies ever designated in any other way than by the name of the concern?"

"I used to refer to them sometimes by letters."

He listed their letter titles thus:

A.
Armour & Co.

B.
Armour Packing company.

C.
Cudahy & Co.

D.
G. H. Hammond company.

E.
Morris.

F.
East St. Louis Dressed Beef and Provision company (Morris subsidy).

G.
Swift & Co.

Later Swift was designated as "H," while the S. S. was "G." From 1896 to 1898 there was a two years' hiatus in the meetings, he said.

"When the meetings were resumed in 1898 were the same concerns represented and also S. & S.?"

"They were."

It Was Veeder's Law Office.

The witness then gave a description of the rooms where the meetings were held.

"Were there any signs on any of the doors?"

"Albert H. Veeder, attorney at law."

"This meeting place and the Veeder law office, when it was there, occupied the whole floor?"

"They did."

"Who got you to rent those rooms?"

"I think it was suggested to me by Gustavus F. Swift or D. E. Hartwell, or E. J. Martin."

"Whom did Hartwell represent?"

"He was secretary of Swift & Co."

"And Mr. Martin?"

"He was with Armour & Co."

"Who provided you with funds to pay this rent?"

"These six companies."

"Can you tell us the basis of division?"

"It was the volume of shipments of beef made by each of the six parties into this territory for some period of time prior to the time that these meetings took place."

"When was the proportion changed, if at all?"

"In May, 1894, then the basis was the shipments for the year 1893, plus and minus, and some corrections, some arbitrary changes."

Swift Paid the Most.

"Who paid the largest percentage?"

"Swift & Co."

Next in order he named Armour & Co., G. H. Hammond company or the Morris interests, the Armour Packing company, and the Cudahy Packing company.

"Now tell us what was carried on there in detail."

"In the year 1893 I received statistical reports from each of the companies that were parties to that arrangement and submitted them at the meetings on Tuesday afternoons. I received two statements from each of the houses on Mondays. One gave the total amount of shipments by the party from the packing houses into this territory A for the week closing the Saturday before. The second gave the closed selling prices received by such parties in territory A during the same week."

Gets Facts from Meeker.

"What department of each house furnished you that information?"

"The beef departments. I think the head of the beef department of Armour & Co. toward the close of that period was Mr. Meeker."

Later than 1896, said Veeder, R. Scott was head of the beef department of Cudahy's, E. A. Allen for G. H. Hammond company, Francis Fowler for Swift & Co., but he could not name others.

These statements, he said, were compiled into general and totaled tabulations and sent to all the members, showing the shipments and the selling prices.

Tells of "Fine System."

From the grand totals would be figured each party's percentage. He described in detail what the statements showed, how they told the business done by each company and showed whether the members were living up to their territorial agreement. Then came the admission that the packers were held rigidly to the agreement by a system of fines.

"Was there a payment in case of shortage?" asked Mr. Butler.

"A payment in case of overage and receipt in case of shortage," answered Mr. Veeder.

"It was a payment if they shipped too much, and a receipt if they did not get a chance to ship their share—was that it?"

"Yes, sir; if they did not ship their share, whether they had a chance to or not."

Explains "Margin" System.

Regarding the "margin" system Mr. Veeder testified:

"One statement I received showed the number of cars sold out, the average price at which they were sold out for all cars, and the average margin, by which was meant the amount which those cars sold out for and above what the cars cost."

"Now, with this information what did you do?"

"I compiled what we called a margin sheet which showed the number of cars closed by each party at each point; the average closed sold price by each party at each point; the average closed margin of each party at each point, only points being put on my compilation where there were two or more shippers."

These combined margin reports, he continued, were then mailed to the heads of the beef departments under "Personal" cover, bearing return stamp to Henry Veeder, 240 La Salle street. Then he came to the mysterious lock box, said to be numbered 247, to which letters of the pool business were returned for a time.

"Was that an ordinary box?" asked Mr. Butler.

"It was a box here in the Chicago postoffice, and I believe they used to furnish books of stamps which were marked 'Return to this box' and so on, simply because the boy used to put on a stamp 'Return to this box,' but that didn't work well, because the boy that had orders to go to the postoffice to get the return mail used to forget and I would not get the return mail as promptly as I would if I put my rubber stamp on."

Then the adjournment was taken until Jan. 2.

LORIMER AGAIN ASSAILS DENEEN

Says Governor Slipped Anarchy Into Primary Bill to Get Votes.

SEEK CONGRESS SEATS.

Thompson and Chiperfield Will Be Candidates at Large in This State.

[BY A STAFF CORRESPONDENT.]

Salem, Ill., Dec. 29.—[Special.]—Senator William Lorimer, in speeches at Benton, Ill., this morning and in this town tonight, bitterly assailed Gov. Deneen, Fred A. Busse, Postmaster D. A. Campbell, and James Pease.

He made it evident that there can be no patching up of party differences even if that might be considered a vague possibility between the majority of the Cook county organization leaders and himself; and that from now on it is fight until the primaries, and probably thereafter.

"Give me a Lincoln for a Charles S. Deneen, or a John A. Logan for Fred A. Busse, as leaders of the Republican party in Illinois," the junior senator said.

"Who are they that they shall set up as self-constituted directors of the party, violate in word and deed the spirit of the direct primary law, write into its platforms such socialistic doctrines as the initiative and referendum only for the purpose of catching the votes of a certain element of the voters in order to perpetuate themselves in political power."

Thompson on Lorimer Slate.

John R. Thompson of Chicago and B. M. Chiperfield of Canton have been placed on the Lorimer slate as candidates for the Republican nominations for congressmen at large. If complications unforeseen by the Lorimer management do not arise they will be nominated by the Lorimer-Lincoln league convention at Springfield on Feb. 12.

When Senator Lorimer, Len Small, and the accompanying cohorts arrived today in the Hoistlaw senatorial district, this information was given out. It is accepted as explanatory of John R. Thompson's break with the Deneen-West organization in Hyde Park and an evidence of what was in his mind when he made his recent speech in the county managing committee meeting in Chicago, when he lined up with the Lorimer bunch from the west side wards.

The full scope of the Lorimer plan of campaign was indicated in talks today. Besides the congressmen at large they plan to indorse Len Small for governor, Shelby M. Cullom for United States senator, and to smash Deneen and the Cook county organization as it is at present constituted.

Telford May Make Race.

Senator Erastus D. Telford, who was elected in this senatorial district in the special election to succeed former Senator Daniel Webster Holstlaw, dropped a fly in the ointment by announcing his own candidacy as a southern Illinois Republican for congressman at large. Senator Telford will run as a progressive and as an ally to Senator Walter Clyde Jones.

Disclosure of the fact that Representative Chiperfield is to be the downstate candidate on the Lorimer slate for one of the two congressional nominations developed some resentment, as some of the visitors seemed to think the four congressional districts south of Vandalia ought to choose the downstate man of the pair.

It is said tonight Col. Thompson may be disposed to deny knowledge of the movement to send him to Washington as one of the representatives of the two districts as yet uncreated by the legislature, but that ultimately he will be one of our hardest young candidates. Incidentally the slating of Chiperfield opens up a legislative vacancy in the Knox-Fulton senatorial district and leaves a hole for an active citizen for floor leader in the house of anti-Deneen Republicans.

DR. HELENE KNABE MURDERED, SAYS INDIANAPOLIS CORONER.

Official Disregards Theory of Suicide in Returning Verdict Regarding Woman's Mysterious Death.

Indianapolis, Ind., Dec. 29.—[Special.]—Disregarding theories which advance suicide as the explanation of the death of Dr. Helene Knabe on the night of Oct. 23, Dr. Charles O. Durham, coroner, filed today his verdict in the mysterious case, finding that the death was due to murder.

A final paragraph in the discussion of the case by the coroner contains perhaps the most significant feature of the document. In this the coroner refers to "happenings, complications, and misunderstandings" in the life of Dr. Knabe, which he asserts might easily have prompted motive for murder.

No denial is made by the police or the coroner that they learned of quarrels and other intimate affairs of Dr. Knabe that promised to throw light on the mystery.

One of the matters brought out by the investigation and which never reached the public was that Dr. Knabe is said to have written a letter to a friend just prior to her death, telling of her engagement, which she said, had just been broken off.

OBITUARY.

HARRIET CECILIA PETERS died yesterday at her residence, 538 Addison street. She was born in New York state in 1840 and came to Chicago twenty years ago. She is survived by a widower and four children. The funeral will be from the late residence at 2:30 o'clock Sunday afternoon. Burial will be at Rosehill.

MRS. JOHN McNEIL, wife of the vice president of McNeil & Higgins, wholesale grocers, will be buried at Graceland at 9:30 o'clock this morning. Mrs. McNeil, who was Mrs. Anne L. Wallin of Phoenix, Ariz., died in Buffalo on Thursday. Funeral services will be held in the Graceland chapel.

THOMAS BROADWOOD, recently appointed British vice consul at Chicago, died yesterday in Queenstown, Ireland. He was taken ill Thursday while on board the American line steamer New York on the way to America and disembarked at Queenstown.

ORLANDO HARRIMAN, only brother of the late E. H. Harriman, died in a private sanitarium in New York City yesterday from a complication of diseases following a protracted illness with diabetes. He was a wealthy real estate operator.

PETER P. HOLST, for fifty years a resident of Chicago, died yesterday at his residence, 938 Glengyle place. He was 68 years old. He is survived by his widow, a son, Peter Holst, and two brothers, George and Gunneld Holst.

Discontinuance of Through Trains Stop.

Through trains of the Illinois Central R. R., Michigan Central R. R., and C., C. C. & St. Louis Ry.—Big Four Route—will not stop in either direction at 51st Street Station after the day's business of Sunday, Dec. 31, 1911.—Adv.

May Be Taft's Campaign Chief.

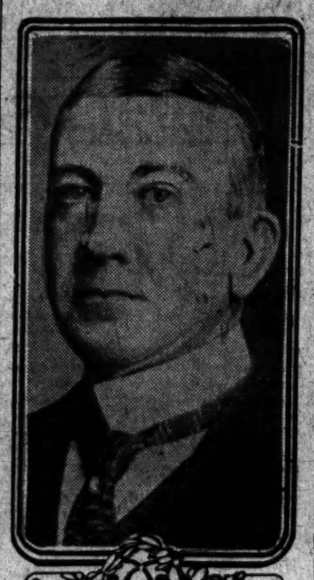

Otto T. Bannard

New York, Dec. 29.—It was reported here today that President Taft soon would ask Otto T. Bannard of this city, to accept an important position in connection with the campaign leading up to the Republican national convention.

In the event that Mr. Taft is nominated at Chicago next June, it was said, Mr. Bannard, if he takes part in the preliminary campaign, might continue as one of the principal advisers to the president until the votes are cast in November. President Taft, it is said, has consented that a Taft headquarters be opened in Washington at an early date.

There still exists the belief in political circles here that Secretary Hilles will be called upon to direct the campaign for Mr. Taft in the event of the latter's renomination.

FOIL PLAN OF LORIMERITES

Republican Committee to Fix Ward Meeting Dates.

COURT FIGHT IN SIGHT.

Foes of Convention Already Hire Lawyer to Start Suit.

The managing committee of the county Republican organization took another hard slap at William Lorimer yesterday afternoon. At the same time the committee clearly intimated that it will start aggressive warfare against the senator and his friends unless they bow to the will of the overwhelming majority.

In reply the friends of the senator gave out a statement that they will attempt to blockade by court proceedings the program of the committee.

As forecast a week ago a call for a convention to suggest candidates for the April primaries was indorsed and ordered issued. The convention is to be held in the Second Regiment armory at 10 o'clock in the morning of Feb. 3. The delegates are to be selected by the ward clubs at meetings to be held on Jan. 31.

Force Hand of Lorimerites.

It has been rumored for several days that the committeemen of the Lorimer wards will not designate a place for the club meetings, so the committee adopted a resolution offered by George W. Paullin of Evanston, which reads as follows:

"That the call be published eleven days before the meeting of the ward and (country) district clubs, as proposed in the call for the convention; and provided, further, that should the committeeman of any ward or district fail to name a place for such ward or district meeting on or before Jan. 15, 1912, then the chairman and secretary of this committee shall designate the place of such meeting."

The Lorimer wards expect trouble if they fail to act. They are afraid the managing committee will form new ward clubs and select the delegates to the convention. If that is attempted the senator and his friends propose to appeal to the courts.

Plan Fight in Court.

The ward club of the Thirty-fifth ward already has instructed its officers to engage counsel and prepare for a fight. Both Senator Lorimer and his chief lieutenant, former Congressman Lundin, are down the state on a speaking tour. James L. Monaghan acted as the Lorimer captain yesterday and Virtus C. Rohm as first lieutenant. The latter asked the management committee to receive a resolution adopted by the Thirty-fifth ward.

The resolution asserts "that we protest against any violation of the primary act and shall invoke the authority of the courts to seeking prevention of any proposed violation of the primary law; further, that we instruct the officers of the Thirty-fifth ward Republican club to engage counsel for the purpose of protecting our status and rights as an integral and legal part of the Republican party of Cook county."

Resolution Goes to Committee.

This resolution was ordered referred to the committee on resolutions of the convention by a vote of 28 to 5. The five were: William J. Cooke, Joseph Bidwill, A. W. Miller, James Monaghan, and V. C. Rohm.

On five different roll calls the friends of the senator never numbered over six. William B. Burke and John R. Thompson were the only two absentees.

On the motion of Mr. Monaghan to lay the call on the table the ballot resulted adversely, 30 to 5. When the vote came directly upon the adoption of the call only four voted against it—Thomas J. Finucane, William Cooke, James Monaghan, and V. C. Rohm. On the Paullin amendment the vote was 30 to 6.

MRS. J. W. GATES TO FUNERAL.

Widow of Financier in Chicago on Way to Sister's Burial in St. Charles.

Mrs. John W. Gates, whose husband, noted for his spectacular stock manipulations, recently died, passed through the city yesterday on her way to the funeral of her sister, Mrs. R. Frank Angell, which will be held today in St. Charles, Ill. Mrs. Gates, joining her son Charles G. Gates and his wife, departed on a special train.

Next session of the Union Bible Class in the Moody Church, Jan. 6.—Adv.

KANSAS A STRONG ROOSEVELT STATE

Movement for Renomination Gains; Rank and File Are Nearly Unanimous.

LEADERS MAY ACT SOON.

Colonel Must Stand as Candidate in the Primaries in Nebraska.

Topeka, Kas., Dec. 29.—[Special.]—A movement in Kansas for the renomination of Col. Roosevelt for president has gained such strength that it is predicted Republican leaders will within a week or two declare the state to be for Roosevelt.

Sentiment among the rank and file has, it is said, been found so nearly unanimous for the colonel and opinion that he will accept if nominated so general that some sort of an expression of the attitude of Kansas Republicans is imminent.

"All that is needed in Kansas," said a Republican leader, "is for some one to yell 'Roosevelt.' I don't know who is going to start the thing or where it's going to start, but from the moment it starts there will be no stopping it."

Must Be Candidate in Nebraska.

Lincoln, Neb., Dec. 29.—Theodore Roosevelt cannot escape standing as a candidate for president, according to a ruling made today by Secretary of State Wait, who declared Mr. Roosevelt's name would remain on the primary election ballot unless John O. Yeiser, of Omaha, who filed the petition, withdraws it. Mr. Roosevelt himself, the secretary said, cannot cancel the petition.

Taft Loses Nebraska Hold?

Omaha, Neb., Dec. 29.—[Special.]—Roosevelt or La Follette has stolen the Nebraska Republican organization away from President Taft. The disclosure comes as a result of the 1,200 letters Col. John O. Yeiser, head of the Nebraska Roosevelt boom, has written to the Republican precinct committeemen in this state and the answers received. Col. Yeiser says:

"It had been taken for granted that President Taft was in control of the organization in this state. The answers declaring for either Roosevelt or La Follette were overwhelming, the percentage being probably seventy-five."

SAYS HE WAS GAGGED, ROBBED IN ROOM AT PALMER HOUSE.

Hotel Management Doubts Story and Private Detectives Are Employed to Investigate It.

Detectives from a private agency have been asked by the management of the Palmer house to investigate a story told by Dr. Edward Summers of Mattoon, Ill., a guest at the hotel, who declared that he had been assaulted, bound, gagged, and robbed of his watch and money by an unidentified negro while in his room on the fourth floor of the hotel Thursday.

After working loose from the ropes which he said bound him he notified the management. Little credence was given the story. Dr. Summers when questioned by hotel detectives could give no description of his assailant and was unable to tell the amount of money taken.

Dr. Summers, instead of waiting here to aid the detectives, packed his grip, paid his hotel bill, and left for his home.

According to his story, he went to the door of his room and opened it in answer to a knock. A negro, he said, thrust one foot inside and pushed open the door. The robber then drew a revolver and struck him on the head, he said. While thus helpless, the physician said, he was carried to the bed, bound, and gagged before he could shout for aid.

MRS. LEONARD GETS $12,500; VERDICT FOR ALIENATION.

Wins Half of the Amount She Asked from Mrs. Florence Ferguson for Taking Her Husband.

After but fifteen minutes' deliberation a jury in Judge Pam's court yesterday awarded Mrs. Ina Leonard of 3480 Indiana avenue $12,500 for the theft of her husband's affections. The judgment, directed against Mrs. Florence Ferguson, realised only half of the original suit for $25,000. From this decision an appeal will be taken, according to Mrs. Ferguson's attorneys.

Chief among the reasons for the large "heart indemnity" given Mrs. Leonard was the sworn statement that Mrs. Ferguson and Leonard became the parents of a child while the father was still married to Mrs. Leonard. It is the contention of Mrs. Leonard that the two are as yet unmarried. At present they occupy apartments at 5243 Ingleside avenue.

According to Leonard's former wife the entire affair is a tangle. Mrs. Ferguson was divorced, due to her infatuation with Mrs. Leonard's husband. In her turn Mrs. Leonard started similar proceedings, but instigated an alienation suit only when she was sneered at by Mrs. Ferguson.

BOYCE TO REWED FIRST WIFE?

Publisher's Second Spouse Is at Parent's Home—He Plans Trip to Paris.

Friends of William D. Boyce, Chicago publisher, are discussing reports that he will rejoin his first wife in Paris. He divorced Mary J. Boyce to marry his second wife, formerly Miss Virginia Dorcas Lee, daughter of John A. Lee of Evanston.

Boyce is said to have told friends that he is going to Paris and that it is none of the public's business whether or not he meets his first wife there. The publisher refuses to discuss reports he is contemplating a second divorce.

Mrs. Virginia Boyce is at the home of her father at 817 Judson avenue, Evanston. Neighbors say she has not seen her husband for some time. Efforts to find Mr. Boyce or his son yesterday failed.

RICH AMERICAN DIES IN CUBA.

Foremost Yankee of Island Republic, Count William Redding, Succumbs at Age of 67.

[BY CABLE TO THE CHICAGO TRIBUNE.]

HAVANA, Dec. 29.—Count William Redding, aged 67, was found dead in a bathroom of a hotel this morning.

Fifty-seven years ago the late Archbishop Hughes of New York came to Havana on a diocesan visit. He brought with him William Redding, a poor boy of 10. The boy remained here and became the richest and foremost American in Cuba.

As a recognition of his great work for charity and his services to the Roman Catholic church the late Pope Leo XIII. made him a knight of St. Gregory and raised him to the dignity of a papal count.

DANCE HALLS ASK CITY AID

Three South Side Clubs Unite to Obtain Municipal Regulation.

HURT BY REPORT OF LEAGUE.

Patronage Has Fallen Off Because of Facts Recently Made Public.

The Juvenile Protective association has scored a second victory in its fight for municipal supervision of Chicago's public dance halls.

The first success came two months ago when the once notorious Roti dance hall at 1920 Grand avenue passed under the absolute supervision of the league. The innovation came at the instance of Frank and Eugene Roti, proprietors of the hall, and the amusement place was reopened under the direction of H. N. Hart, an investigator for the protective association.

Yesterday three south side clubs entered into a movement for municipal regulation, classification, and supervision of all public dance halls. Officers and members of the Eureka, St. Laurence, and Dellwood Athletic clubs of Grand Crossing have found that the dances which have been their most important source of revenue are not receiving the support they formerly claimed.

Hurt by Dance Hall Report.

This they attribute to the influence of the Juvenile Protective association's report on the public dance halls of the city, a report that placed the great majority in an unfavorable light. According to the report a greater proportion of the local public dance halls are operated only as a commercialised adjunct to the vice and liquor interests.

All three of the clubs interested in the new movement are situated in that portion of the city directly adjacent to Woodlawn, Englewood, and Hyde Park.

Favors Work of League.

Thomas G. Cassidy, president of the St. Laurence Athletic club, is the originator of the "supervised dance" idea as regards the clubs of Grand Crossing.

Officers of the Juvenile Protective association were pleased by the action of the south side organization.

"This is a great step forward," was the comment of Mrs. Joseph T. Bowen, president of the association. "Supervision by our organization would be a good beginning, but I believe that it would lead eventually to municipal regulation."

GIFFORD PINCHOT ROASTS COUNTRY'S POLITICAL CZARS.

Former Forester in Ohio Speech Says Party Is Not Principal, but Tool to the Boss.

Medina, O., Dec. 29.—Gifford Pinchot, former chief of the forestry bureau of the United States, friend and adviser of Theodore Roosevelt, who was dismissed by President Taft in the Ballinger controversy, tonight denounced bosses and bossism.

"To the boss a party is not a principle but a tool," said Mr. Pinchot. "In New York state, for example, Murphy is a Democrat, Barnes a Republican. Both alike stand for all that is shameless and all that is unfair in political life.

"Roger Sullivan of Illinois, Boss Cox of Cincinnati, and countless others are known as undeniable examples of the existence and power of special privilege in politics.

"What chance has the average man to make himself felt in politics where such conditions exist? The boss system is by its nature a denial of effective political liberty."

INQUIRIES INTO 3 TRUSTS PLANNED BY ONE COMMITTEE.

Money, Shipping, and Harvester Combines Objects of Attack—Many Members of Congress Oppose Plan.

Washington, D. C., Dec. 29.—[Special.]—The International Harvester company, commonly known as the Harvester trust, the Ocean Shipping combine, and the "money trust" will be investigated by a committee of seven members of the house if the recommendation of Chairman Henry of the rules committee is adopted. Mr. Henry said today this action would be proposed by his committee and that it undoubtedly would be sanctioned by the house.

There undoubtedly will be a fight in the house over the authorization of the investigation. Majority Leader Underwood and other conservative Democrats are counseling moderation and opposing the creation of a special committee for the inquiry.

The advocates of the Aldrich currency plan are afraid of an investigation of the money trust. They think it will arouse the people against the big New York financiers and eventually against the Aldrich plan which business favors.

Use of Boulevard Demanded.

Injunction proceedings were begun in the Superior court yesterday by the Illinois Malleable Iron company against the Lincoln park commissioners to restrain the park board from interfering with the company in its use of Diversey boulevard for teaming.

SCHOOL DEFECTS MAKE CRIMINALS

Dr. C. R. Henderson Says Primitive Educational Systems Produce Derelicts.

CITES FATE OF GUELZOW.

Unemployment Due in a Great Measure to Vast Number of Misfits Among Men.

[BY A STAFF CORRESPONDENT.]

Washington, D. C., Dec. 29.—[Special.]—Public responsibility for the conditions which bred the youthful murderers of Fred Guelzow, the Chicago huckster, was touched upon again today in one of the meetings of the scientists assembled here.

Like Jane Addams, who disclosed her view of the subject last night, Prof. Charles R. Henderson of the University of Chicago asserted that the production of social outcasts like the Guelzow murderers is the result largely of imperfect American education.

"Unemployment in this country as elsewhere is due in a great measure to the vast number of misfits among men," said Dr. Henderson, who was addressing the association for labor legislation. "Human misfits are produced by the primitive educational methods which prevail in this country.

Defect in Public Schools.

"Children in our large cities are required to attend school a certain number of days for a certain number of years, and to pursue certain studies, few of which are of any help. Then the children are turned out of school only to become, in an alarming number of cases, social derelicts and even criminals, as has been illustrated so tragically in Chicago within the last few weeks.

Evils in Employment Agencies.

"My investigations show that the state employment agencies generally are inefficient, inadequate, and badly managed. Inefficiency and dishonesty characterize a large proportion of the private employment agencies."

William Hard, a Chicago writer on economic problems, described the increase of unemployment in America and asserted that the time has arrived when government must undertake to effect an amelioration of this condition in the labor world.

SUCCESS MAGAZINE FAILS AFTER A 12 YEAR EXISTENCE.

Strange Coincidence Seen in "Toboggan" Cover Design of December Number—Publication Suspended.

New York, Dec. 29.—[Special.]—Success magazine has suspended publication. Its creditors are about to petition to place it in involuntary bankruptcy.

The cover design of the December number contains a pretty lass and a handsome lad on a toboggan. Some strange and inexplicable influence brought about the choosing of the toboggan cover. An officer of the company said today the end was not in sight when the cover was chosen, but he agreed it was a strange coincidence.

Success was founded twelve years ago by Dr. Orison Swett Marden. Its purpose was to inspire young men and women onward to success. Its motto was "aim high," and it constantly preached that "nothing succeeds like success."

Two years ago Success was taken over by the National Post company. Dr. Marden, the founder and editor, continued to be a leading contributor to the publication. E. E. Garrison became president of the new company, with J. L. Gilbert vice president and treasurer, and Samuel Merwin secretary and editor.

ONE KILLED BY COLD WAVE; SLEEP WALKER FALLS ON ICE.

Man Asks for Drink and Falls Dead—Woman Somnambulist Suffers a Broken Leg—Colder Today.

Three casualties, due in part to the cold weather, were reported to the police yesterday, and colder temperatures are predicted for today.

Mrs. Nellie Goldstein, 222 Green street, was found unconscious and with a broken leg on the sidewalk in front of 1158 West Van-Buren street at 2 o'clock in the morning. She had wandered from her residence in her sleep. She was taken to the county hospital.

A man, who has not been identified, went into the saloon of John Gavigan at 5544 South Center avenue and asked for a drink. He fell dead when it was served to him. It was found he had been suffering from exposure.

Patrolman Harry Freiser of the North Halsted street station fell on an icy sidewalk at Webster avenue and Dayton street. His left arm was broken and he was taken to Alexian Brothers hospital.

An Intimation—

THE New Year caller desiring to be happily remembered invariably gives the gift of flowers. We are offering extraordinary values in large cattleya orchids, gardenias and American Beauties.

Beautiful cattleya orchids, 75c and $1 each for the choicest flowers.

Corsage Bouquets of six large, fine cattleya orchids, chiffon backs and ribbon to match, $5.00 each.

First quality American Beauty Roses, $6.00 per dozen.

Extra large Gardenias, 50c each.

Fresia and jonquils, the first of the season.

Roses, Carnations, Single and Double Violets.

The $1.00 Box of Cut Flowers ready for inspection.

Wedding Bouquets and all made-up work a specialty. New Year decorations of all kinds concisely accomplished.

Positively the largest and most interesting stock of fine, fresh flowers. Telegraph, telephone and mail orders given prompt attention.

A. Lange, Florist

25 East Madison St. AUTO. 42072 TELEPHONE—CENTRAL 3777-3778

There'd be but One Shoe if everyone knew—Selz

Clearance sale of winter footwear now on

Leon's "Selz Royal Blue" Stores

Northwest corner Clark and Madison
51-53 Madison 4 Dearborn
near Dearborn near Madison
Southeast cor. Dearborn & Van Buren

AT McCLURG'S

Diaries and Calendars for 1912

Now is the time, while our stock is complete, to order your Diaries and Calendars for the coming year.

You will find just what you want in our

OFFICE SUPPLY DEPARTMENT
SECOND FLOOR

A. C. McCLURG & CO.
218-224 S. Wabash Ave., Chicago

The Keeley Cure FOR LIQUOR AND DRUG USING

DWIGHT, ILL.

31 Years of Success Due to HONESTY, SAFETY, CERTAINTY

Send for printed matter and particulars.

Chicago Office: 806 RECTOR BUILDING
Tel. Central 3262 79 W. MONROE ST.

Pittman

There'd be but One Shoe if everyone knew—Selz

nce sale of
twear now on

eon's
oyal Blue"
tores
r Clark and Madison
4 Dearborn
near Madison
earborn & Van Buren

CLURG'S

aries
nd
ndars
or
912
while our stock is
r your Diaries and
coming year.
what you want in
SUPPLY
TMENT
D FLOOR
URG & CO.
ash Ave., Chicago

FOR LIQUOR
AND
DRUG USING
T, ILL.
uccess Due to
SAFETY,
AINTY
ter and particulars.
RECTOR BUILDING
V. MONROE STREET

mann's
EGGS

CALLS FREIBERG'S "HARMLESS CAFE"

Police Attorney Tries to Prove Maxim's Only a Respectable Restaurant.

LAWYER SCORES WITNESS

O'Donnell's Effort to Impeach Investigator Brings Rebuke from Wheelock.

Efforts to show that two of the most notorious resorts on the south side are nothing more than harmless cafés, where an occasional drink is sold, were made yesterday by attorneys for the five south side police officials now on trial before the civil service commission.

Freiberg's well known dance hall, at 18 East Twenty-second street, where liquor is sold every night in the year in defiance of the law, and Maxim's place, at 2107 South Wabash avenue, which sprang into quick notoriety as the "home of the grizzly bear dance," are the two cafés.

Inspector Wheeler and his aids, Capt. Harding, Lieut. Enright, Lieut. Kelcher, and Lieut. Prim, the accused men, even had to smile at times while Attorney George Miller, counsel for the inspector, endeavored to make commission investigators testify on cross examination that the two levee headquarters were only places to eat food.

Menu Card as Evidence.

George Ackerman and Howard Williams were the investigators. They testified to having visited the places and seen liquor sold after hours, and swore that the places were frequented by unescorted women, who solicited men visitors. Neither had been present eating in either place, but admitted that it might be possible to order meals in them.

Mr. Miller produced a Maxim menu card to show that it was an eating house as well as a drinking place, but Investigator Ackerman testified positively that he had never seen a bill of fare in the place.

"Don't you know that Maxim's is just an old fashioned German restaurant, where people go to eat and drink a glass of beer or other liquor with their food?" the attorney asked Ackerman.

"No, I don't," the witness answered, "I never saw any one eat in that place; the tables were bare; I saw no food being served, but men and women were drinking at the tables."

"But many restaurants have tables without cloth coverings, don't they?"

"Yes, some do."

Admission Fee to "Cafe."

In questioning Investigator Williams about Freiberg's the attorney brought out the fact that an admission charge of 25 cents was made for each male visitor to the place.

"You know that Freiberg's is simply a restaurant where they serve meals, don't you?" the attorney asked.

"No, I saw no one eating; I saw people drinking at tables."

"What you saw were couples sitting at tables. What were they drinking?"

"All kinds of liquors."

Williams also testified that he purchased drinks at F. Buxbaum's café, 2100 South State street, after 1 o'clock in the morning. He also told of seeing morphine and gum opium purchased without a physician's prescription at a drug store at Twenty-second street and Wabash avenue. He also described the operations of a handbook at 3317 Cottage Grove avenue and swore that a woman had been running a resort at 816 South State street under the guise of a bathhouse.

Lawyer Assails Witness.

Ackerman's testimony was similar to that of former investigators, indicating that all sorts of vice were flaunted in the south side without police restraint. He named many places and gave the names of the persons operating the dives. Attorneys O'Donnell, Miller, and Devine for the defense cross-questioned the witness and he admitted that a number of places in Prim's district had been closed after he had investigated them in October.

Aspersions cast upon Ackerman's character by Attorney O'Donnell's questions brought on the most severe tilt of counsel since the trial began. After accusing the witness of various things, among them that he had been arrested as a criminal, O'Donnell drew a remonstrance from W. W. Wheelock, chief counsel for the commission.

"I think this line of questioning has gone far enough," the attorney said to the commission. "If the attorney can prove these things he is insinuating let him do so. He ought not to be permitted to make such an attack upon the witness without having anything to show that the things he insists are true.

Baer Is Reinstated.

"A similar attack was made on another of the witnesses here, William E. Todd. I would like to ask Mr. O'Donnell how he could come before this commission and produce a rogue's gallery picture of Todd when he never was convicted of a felony. The witness Todd admitted he had been indicted on a charge of forgery, but the charge was dismissed when it came to trial."

Attorney O'Donnell explained that he could get any picture from the bureau of identification with a subpoena. He said a clerk had obtained Todd's picture.

Capt. Bernard P. Baer, recently tried for inefficiency and neglect of duty, was reinstated in the department yesterday and transferred from the Chicago avenue station as recommended by the commission. The captain was sent to the Fillmore street station by Chief of Police McWeeny and Capt. John M. Haines was sent from the Fillmore street station to Chicago avenue.

Eugene Hustion, the negro cocaine dealer of 2311 South Dearborn street, was rearrested yesterday on a new warrant charging him with selling the drug. The complaint was signed by Walter A. Bobo, a negro investigator for the commission. Another charge of cocaine selling against the negro was assaulted just before the new warrant was sworn out. The new complaint contained the fact that Hustion had been fined six months ago for cocaine selling.

Mayor Asks Legal Advice.

In order to prevent any possible mishap in eliminating the inspectorships from the police department as recommended by the civil service commission, Mayor Harrison requested Corporation Counsel Sexton an opinion upon the steps necessary to accomplish the plan.

It is proposed to reduce to the rank of captain all inspectors remaining at the close of the civil service investigation, and the salaries of the inspectors already have been eliminated from the annual budget.

It is believed a special ordinance, wiping out the office of inspector and reducing the men holding such positions, will be required.

There was much speculation in the police department yesterday as to who will be named to fill the reëstablished position of chief of detectives. The post which has been created by the finance committee of the city council carries a salary of $2,700 a year, the same as an inspectorship.

Basket Auction of the Union Bible Class in the Church, Jan. 6.—Adv.

Missing Girl and "Double" Who Deceived Foster Mother.

VIOLET BUEHLER — MRS. VIVIAN DUMAS

SAYS PRINCIPAL STRUCK HIM

Willie Sabetay Brings Charges Against F. W. Sisson.

IN THE DOOLITTLE SCHOOL.

Teacher Denies Story; Says Mother Is Moved by Malice.

Mrs. S. Sabetay, 3407 Vincennes avenue, made a complaint to the board of education yesterday that her 12 year old son, Willie—a pupil in the Doolittle school—had been struck and kicked by the school principal, Frederick W. Sisson.

Principal Sisson denied last night that he had struck the boy.

"I shoved him out of line," he said, "but that was all. The rest is the product of a disgruntled woman's imagination."

Substance of Boy's Story.

The boy's story is that after recess in the basement playroom on the afternoon of Dec. 21, he and his classmates formed in line and started upstairs. Some one shoved. Willie Labetay says he was pushed out of line and that the school principal hit him in the stomach, kicked him, picked him up, and then threw him on the floor.

Ten minutes later, the boy says, he picked himself up and returned to his class. He was sore, but not seriously injured. When school was dismissed, he walked to where the principal stood in the school yard, and asked him:

"What for did you hit me, Mr. Sisson?"

He says Mr. Sisson answered:

"'If you tell your mother about what happened today, I'll suspend you. Understand?'"

Mrs. Labetay added this to her son's recital:

"Next morning I went to Mr. Sisson's office and asked him if what Willie says was so. He saw he couldn't scare me, but he wouldn't say whether it was so.

"'If it is,' he says, 'what are you going to do about it? I've got a right to punish pupils when they misbehave. Now, get on out of this office.' He gave me a push and I went."

The Labetays are said to have five boy witnesses to support the child's charges.

Charges Actuated by Malice.

Prof. Sisson said last night that Mrs. Sabetay was actuated by malice.

"She dislikes me," he said, "because I would not take sides with her against her older boy. He left home, and I transferred him to a school in his new neighborhood. She wanted me to keep him here. Both boys are good boys and I have had little trouble with them. Willie was shoving in line and I pushed him out. He did strike the wall, but the statement that he fell down and all the rest of it is untrue. After school he stopped me outside and started talking. I told him to go to my office. He went and I told him that he'd either have to quit talking to me about the thing or I would have to suspend him. It was purely a question of discipline. In the morning his mother called. I brought Willie to the office and he denied before us both that I had told him not to tell his mother about what happened. She kept talking, and I finally said:

"'What more do you want?' I did not push her out of the office."

GETS $12,000 BY 29 WORD WILL

Widow Made Sole Legatee by Script Written on Doctor's Prescription Blank.

The will of Robert Candee, lawyer, written on a physician's prescription blank and one of the briefest ever recorded in the Probate court, was filed yesterday before Philip P. Bregstone, assistant to Judge Cutting. The estate comprises personal property valued at $12,000. The widow, Mrs. Elizabeth Candee, is made legatee and executrix.

Candee was 29 years old and died on Dec. 15 at the Evanston hospital of appendicitis. A daughter, Elizabeth, was born on Oct. 25. He remembered before undergoing the operation that the birth of his daughter might invalidate the will, so he wrote another. The will, written in pencil on a prescription blank, reads:

"I, Robert Candee, will all my estate to my wife, Elizabeth Candee, and appoint her executrix without bond. This is made notwithstanding the birth of my daughter.

"ROBERT CANDEE."

VIOLET HAS MANY "DOUBLES"

Mrs. Buehler Weeps Over Mrs. Vivian Dumas; It's Mistake.

RESEMBLANCE TRICKS HER.

Missing Girl Reported "Seen" in Several States; No Real Clews.

Violet Buehler, the 15 year old girl who has been missing from her home, the Meyers hotel, 602 South State street, since Nov. 27, was "seen" yesterday in Petersburg, Menard county, Ill.; Batavia, Joliet, Ashland, Wis., and Virginia, Minn. She was in all of these places at about the same time of the day, and having a good time, too, according to reports.

Violet's appearance in so many and distant cities at about the same hour may be explained by an incident which upset the Meyers hotel late in the afternoon. The police brought to the stepmother of the missing girl, Mrs. Vivian Dumas, 19 years old, living at 2734 Indiana avenue. Young Mrs. Dumas protested against being taken to the hotel, but the police had their way.

No sooner had Mrs. Buehler laid her eyes on Mrs. Dumas than she cried out, ran toward the young woman, and began to embrace her, sobbing hysterically.

"My Violet! My Violet, dearest!" she exclaimed, and the policemen saw visions of fat rewards and fast promotions on the strength of their work. But Mrs. Dumas was unmoved. She patted Mrs. Buehler affectionately on the back and seemed to be sorry that she was not Violet.

"There is a mistake," she said. "I am not Violet. I am a married woman, and I must be going back to get supper ready for my husband."

Mrs. Buehler dried her eyes and looked at the young woman again, then shook her head sadly. She saw that she had made a mistake, but it was a mistake caused by the wonderful resemblance between Violet and Mrs. Dumas.

"I have never seen two persons look so much alike in my life," said Mrs. Buehler. "This young woman is a double of Violet in every feature. But I see now that this is not my girl."

'KIDNAPED,' GIRL WRITES HOME; POLICE DOUBT HER MISSIVE.

"Dropping This Out of Window," She Says—Had Run Away from Home Once Before.

In a letter written by Lillian Malm, 16 years old, to her mother at Blue Island, she tells a weird story of being held captive in Chicago. The missive, Lillian would have her mother believe, was thrown from a window of the room where she says she is a prisoner.

The letter was mailed at station C, at 1247 West Madison street. The cancellation stamp shows the hour of mailing to be 10 a. m., Dec. 27.

At 7 o'clock the same morning Miss Malm left her home in Blue Island to come to Chicago, where she is employed. The letter would indicate she was kidnaped after her arrival here, but she doesn't know where she is being held. The letter telling of her strange experience was received by the girl's mother yesterday afternoon. In the evening the father brought the letter to Chicago and turned it over to Lieut. James Larkin of the detective bureau.

It is as follows:

Chicago, 12, 27, 11.

Dear Mother: Please help me out. I am held a captive. I am writing this to you and throwing it from the window and hope that some one will deliver it. I don't know where I am. They have taken my pay, too.

Please see if you can find me. My heart yearns for you, mother dear. I sat wishing all the time I was home, but I can't get out, and, O! how they treat me! just like a dog.

Mamma, O papa, I know I am not worthy of being helped, but please do something for me. Lovingly, yours in great distress. LILLIAN.

Miss Malm ran away from home about six weeks ago, her father said, and was gone for three or four days.

DEAD BABY NEGLECTED 3 DAYS

Appeals to County Agent from a Destitute Family Unnoticed.

OFFICIAL SAVES MONEY.

Tells in Report of Ignoring "Undeserving" Applicants for Aid.

The body of Jerry Frits, two months old, who died Monday night, was found at noon yesterday in a squalid two room dwelling at 1636 West Fifteenth street.

The state of the child's body, the state of the rooms in which it lay for three days, and the state of the other members of the Frits family—Rudolph, the father; Anna, his wife; and Joseph, a 15 months old son—taken altogether have given rise among the neighbors to uncomplimentary reflection on the way County Agent Joseph Meyer, a Bartzen appointee, conducts his office.

Mr. Meyer in his annual report, recently published, tells how he saved Cook county $700,000 in 1911 by cutting off undeserving applicants from county supplies.

Called Gambler and Drinker.

Frits since Wednesday had been appealing to the county agent to bury his child. No attention was paid to these appeals until yesterday when a TRIBUNE reporter was at the Frits residence. Then W. H. Cary, an investigator for the county agent's office, walked in.

He declared Frits was a gambler and a drinker. Thorough inquiry developed no basis for either of these charges. It was disclosed, however, that the county agent had no way of knowing anything about Frits, because he had never applied to the county for help before. Cary took the body away in a little black coffin.

The baby died Monday night. The father spent the following day trying to find an undertaker who would bury it without cash payment.

Tells Trouble to Policeman.

Wednesday morning he reported his predicament to Police Sergeant John Reilly and asked for a county burial. Reilly called the county agent by telephone and was told the matter would be attended to promptly. The conditions at the Frits home were not relieved that day. The father called on the sergeant the next morning and the county office was again informed.

Yesterday morning when Frits beseeched Sergeant Reilly for the third time, the sergeant telephoned again to the county agent. A young woman who answered advised that the father should be told to wrap the body of his son in a sheet and board a street car with it for the county morgue.

Mr. Meyer, when asked to explain the cause of the delay, said that his wagon is taxed heavily these days by the removal of the consumptive patients to Dunning.

CITY HARBOR MASTER MUST PAY $300 FOR WOOING GIRL.

Miss Catherine McGrath Sues for $20,000, Alleging Capt. Young Promised Sixty Times to Wed Her.

Small allowance for the shopworn condition of Miss Catherine McGrath's heart was made yesterday by a jury, which gave her a verdict of $300 against Capt. James F. Young, city harbor master. She sued for $20,000, alleging breach of promise.

At first things looked favorable for a verdict almost as large as Miss McGrath desired. Her testimony set forth Capt. Young as a veritable Dreadnaught of confiding youth and innocence.

"For three years," Miss McGrath testified, "we saw each other almost every night. He met me frequently at the restaurant where I was employed as a waitress and often took me to my home at 806 Walton place. Sometimes we went on long sails in his fishing boat. Again and again he promised to marry me. Then, one morning—just after he had promised for the sixtieth time—I woke up and read the announcement of his wedding to another woman. She lived right in the same block, too."

Capt. Young did not deny that he and Miss McGrath had been extremely well acquainted. But he said he wasn't the only one.

TICKET SCALPER IN RECEIVERSHIP

Bankruptcy Action and Suit for Accounting Against Waterfall Company.

SAYS HE OWES THEATERS.

Creditor Who Loaned Firm Head Money Accuses of $2,500 Ticket Debt.

A petition in bankruptcy and a suit for an accounting were filed against the H. N. Waterfall company yesterday. The two actions are likely to give a thorough airing to the business of scalping theater tickets which is carried on extensively in the downtown hotels and which has cost playgoers thousands of dollars.

The Waterfall company has been conducted by Harry N. Waterfall. He was perhaps the most active of the loop scalpers. It may be a source of gratification to playgoers to know that in his failure Waterfall is said to have "stung" a number of downtown theaters, some of them to the extent of several thousand dollars.

Two Actions Started.

The petition in bankruptcy was filed in the federal courts by three minor creditors. The suit for the receivership was instituted in the Superior court by Arthur W. Greiner, who is the owner of twenty shares of stock in the Waterfall company.

Greiner, whose stock was given him, he asserts, as security for various loans made to Waterfall, sets forth that $575 still is due him on the notes. He says Waterfall has kept no books or records of the receipts of the company and that its affairs are in so tangled a condition its credit is greatly impaired and the business eventually will be ruined.

He asserts that at present Waterfall owes various downtown theaters $2,500 for tickets obtained from them.

Gets Stock for Loans.

Greiner sets forth in his bill that in the latter part of July, 1911, his father, William Greiner, loaned the company $795 and as an acknowledgment of indebtedness the company, by Waterfall, delivered a note and twenty shares of stock to the elder Greiner.

Later Greiner recites that at the request of Waterfall he took up the note and the shares of stock were transferred to his name. Greiner avers that from time to time he loaned the company various sums of money and received notes. He insists there is a balance due him of $575.

It is alleged also the directors of the corporation never have investigated the conditions and affairs of the company or demanded an accounting. It is charged that the directors have allowed Waterfall to disburse the money of the corporation at his will without making him liable to account for the money.

Say Waterfall Is Insolvent.

Waterfall is said to be insolvent and "heavily" indebted.

C. E. Graves, creditor in the bankruptcy proceedings, holds a note for $1,500. Frank McKee was appointed receiver in the federal court, while Harry Gibbons, bailiff to Judge McDonald, was made receiver by Judge McDonald in the proceedings filed by Greiner.

ASKS DIVORCE TO MAKE GIRL, MONTHS MISSING, SOLE HEIR.

Mother, Deserted by Husband, Violates Religious Faith to Guard Property—Hopes Daughter Will Return.

Casting aside her religious scruples against divorce, Mrs. Maria Leavitt, 231 East Twenty-fifth street, has brought such an action against William Leavitt in order that their daughter, Grace, who has been missing from home since Aug. 25, may be the sole heir to her property.

The girl disappeared following a quarrel with her mother. She went to St. Joseph's home at 730 East Thirty-fifth street. She staid there three days. Then she left there on the pretense of going to visit her cousin. No trace of her has been found since. She is 22 years old. The police were asked yesterday to renew their search for her.

W. C. Wermuth Jr., attorney for Mrs. Leavitt in the divorce proceeding, said last night that the mother was distracted over her daughter's absence. In an effort to effect a reconciliation, he said, the mother proposes to deed all of her property to the missing girl. She believes this will cause her daughter to return home.

Leavitt deserted his wife and daughter fifteen years ago. He now lives at 230 East Sixteenth street. That he may acquire no rights in the property when she dies, and that it may descend to her daughter unincumbered, Mrs. Leavitt has decided to get a divorce. She is a Catholic and her religion has kept her from applying for a divorce heretofore.

2,300 SHRINERS AT ELECTION.

Officers Chosen at Medinah Temple—R. J. Daly Chosen Illustrious Potentate.

Twenty-three hundred Shriners crowded Medinah temple last night at the annual election of officers. The balloting began at 8 o'clock in the evening and the result was not announced until nearly midnight.

The list of officers who will serve through the ensuing year are: Illustrious potentate, Robert J. Daly; chief rabban, John Heist; assistant rabban, Oscar A. Kropf; high priest and prophet, Fred M. Ramsay; treasurer, Robert M. Johnson; recorder, Samuel H. Smith; oriental guide, John P. Garner.

Of the list elected last night Daly, Johnson, and Smith were reelected.

CELESTINS
VICHY
Natural Alkaline Water
Bottled at the Springs
ASK YOUR PHYSICIAN
Not Genuine without the word
CELESTINS

ADE IN TOURIST GUIDE ROLE

Tells Manufacturers' Association How to "Do" Panama.

LINEN SUIT WHILE YOU WAIT

Can Be Bought at Kingston, and Will Later Look the Part.

George Ade has written a letter to John M. Glenn of the Illinois Manufacturers' association which is full of information for the voyagers who intend to sail to Panama on the steamer Fuerst Bismarck. The steamer has been chartered at an expense of $50,000 by the association for a cruise to the canal zone which will continue two weeks. Mr. Ade will be one of the party. He has been in the canal zone before and his letter contains advice which is the fruit of his experiences.

The letter follows:

"Dear Mac: Will you permit me to give you and your friends who are going to Panama a few tips? I have been on three cruises through the West Indies and to Panama twice, so I am permitted to swell around as an Old Traveler and tell other people what to do.

"For eight days out of the fourteen we may reasonably bank on real old fashioned summer weather. In the Gulf of Mexico and along the north coast of Cuba the breezes may retain a slight chill and wraps will be needed, especially in the evening. After we get south from Cuba every passenger will need his or her summer clothing, and while we are ashore in Jamaica and Panama the very lightest stuff will be heavy enough. Take enough summer apparel of all kinds for eight days and medium weight for six days. I cannot go into particulars, being a bachelor.

Pongee Suits While You Wait.

"The shops in Kingston are good and members of the party may cheaply outfit themselves with helmets and straw hats, negligé shirts, underwear, hosiery, neckwear, etc., at British prices. Also the tailors in Kingston will take a measure in the afternoon and next morning deliver a suit made of pongee or linen or a kind of crash towel material. The price will be reasonable but it will be enough, after you bring the suit home and examine it in the cold light of reason. Any one seeing you in the suit will know that it was made while you waited and will be sorry that you waited.

"No passenger need stock up with a lot of freak tropical regalia such as pith helmets, 'puggaree' veils, and Khaki military suits. The residents of the zone wear ordinary summer clothing. Whatever is suitable during July and August in this climate will enable one to move about in Panama without being identified as a tourist.

"Garments for the fancy dress party had better be taken along, although the extemporized costumes are often amusing and effective. Masquerade suits may be bought in New Orleans, Kingston, Panama, or Havana at this season, as the carnival is close at hand. By the way, there are good Chinese shops in Panama.

Advice to Camera Fiends.

"Kodakers had better take the films especially prepared for the tropics—those in tubes or carefully wrapped in foil. Arrange a quick shutter to avoid overexposure, as the full sunlight will be high and clear.

"Field glasses or marine glasses will come in handy. Every one should plan to go into the country in Jamaica. Kingston is on a flat near the sea and is not especially attractive, but a short ride by rail or motor will enable one to see the gorgeous mountain scenery, the rich varieties of vegetation, the great banana plantations, and the native life. A visit to the wild gorge known as Bog Walk may be accomplished, with a stop at quaint old Spanish Town, and enable one to get back to Kingston for a late luncheon. There are two good hotels in Kingston. The Myrtle Bank is in town and the Constant Spring is on an elevation back of the city and may be reached by trolley. I would advise those who can secure pleasant rooms to spend the night on shore.

Government Runs Hotel.

"The Tivoli hotel in Panama is big and pleasant—under government management. Those who can arrange to do so probably will find it advisable to spend the night in Panama rather than go back to the ship lying in the dock in Colon. There is much to see in and around Panama, but Colon has little to offer.

"Cuba will be dry and dusty. South of there we may get an occasional shower.

"American currency will be accepted, eagerly, in Jamaica, Panama, or Cuba; also on board ship. Very truly,

"GEORGE ADE."

E. N. Hurley, chairman of the committee in charge of the cruise, says that practically all the reservations on the Fuerst Bismark have been taken.

FLORIDA TOURIST TICKETS
VIA WASHINGTON.
Sold daily over Pennsylvania Lines, good returning through Cincinnati or Louisville, or vice versa. Get particulars about fares, stop-overs, etc., at city ticket office, 242 South Clark street, Chicago, or address C. L. Kimball, A. G. P. A., Chicago.—Adv.

Take That
Vacation Now
12 Days on Land and Sea, including berth & meals on ship . . . $70
Choice of rail lines from Chicago to New York or New Orleans, thence in palatial 10,600 ton
Southern Pacific Steamships
To NEW ORLEANS or NEW YORK
Choice of rail lines home
Stop-overs at New York, New Orleans and other points. Send for interesting literature to
W. G. NEIMYER, General Agent
73 West Jackson Boulevard, Chicago

The Morris Circulating Library
104 South Wabash Avenue
Two cents a day per volume. No deposit required where references are given.
The book you want—when you want—as long as you want it.
OPEN EVENINGS

FAIL IN FIGHT ON NEW YEAR'S REVEL

Mayor Harrison Stands Firm Under Last Broadside of "Allied Forces."

SAYS SALOON ORDER 'GOES'

Receives Letter Giving Ten Reasons Why the Closing Law Should Be Enforced.

One last broadside in the fight to compel Mayor Harrison to alter the police rules for New Year's eve was fired at him at his residence last evening. He had left his office with a statement that he would not be at his desk this morning. So the "ten reasons" formulated by the "allied forces" opposed to permitting the restaurant and saloon celebrations to continue until 3 a. m. were dispatched to him at 607 Rush street in a special delivery registered letter.

The effect of the communication was forecast in the mayor's statements to newspaper men during the afternoon.

"You needn't ask me if I have changed my mind," he declared, "for I am not going to change it. When I say anything I mean what I say."

Give Decalogue of Criticisms.

The ten criticisms of his action follow:

Your order licenses law violation.
It encourages sabbath desecration.
It sets a bad example to minor officials.
It encourages the vicious element.
It sullies the reputation of Chicago.
It tends to the degradation of the city youth.
It encourages illicit liquor traffic.
It is an insult to the moral forces of the city.
It broadens the way to perdition.
It repudiates the work of the civil service commission.

As a prelude the complainants protested against the mayor's explanation of his position.

Condemns Mayor's Explanation.

"In the morning papers," read the letter, "you are quoted as follows: 'People who do not care to celebrate New Year's eve in cafés can remain at home and observe it in their own way.' Apparently you ignore that 'no man liveth unto himself.'"

The letter was composed and the list of criticisms was compiled at a meeting held in the rooms of the Young People's Civic league in the Security building. Those present included the following:

Walter R. Mee, president Chicago Christian Endeavor union; Albert D. Henderson, president Baptist Young People's union; Edward G. Walter, Young People's Civic league; Earl W. Albright, Chicago committee, Epworth league; Walter J. Miller, Young People's alliance; the Rev. B. B. Schlung, German Epworth league; Charles B. Plyms, Swedish Epworth league; David N. C. Astenius, Luther League of Chicago; E. P. Gates, Illinois Christian Endeavor union.

Responsibility with Saloons.

During the regular afternoon visit of city hall newspaper men Mayor Harrison was asked what would be the effect of warrants sworn out for saloonkeepers, restaurateurs, and hotelkeepers who permit the violation of the 1 o'clock ordinance in their places New Year's morning.

"The evidence would have to be obtained," was his first suggestion, and when asked for his opinion of the results if the evidence were obtained he intimated that the saloonkeepers would have to take the responsibility for their own acts.

1st

Savings deposits in Chicago increased $96,463,289 between December 30, 1903, and December 6, 1911. The increase in the savings deposits of the
FIRST TRUST and SAVINGS BANK
Monroe Street corner Dearborn
during these eight years amounts to $32,726,884 or more than one-third of the total. This bank has merited the confidence of the people and its remarkable growth is a significant endorsement of its policy of conservative management combined with prompt and courteous service.
3% on Savings Accounts
JAMES B. FORGAN, Pres.
EMILE K. BOISOT, Vice-Pres.
The stock of the First Trust and Savings Bank is owned by the stockholders of The First National Bank of Chicago.

HAYNES
The Automobile with the simple steel bronze clutch and extraordinary engine.
Edward Aaron Banschbach
Manager
1702 Michigan Avenue

WHERE TO EAT
Thompson's Restaurants and Dairy Lunch Rooms
Throughout Chicago and adjoining cities are renowned for CLEANLINESS, PURITY OF FOOD and GOOD SERVICE.

We'll Use This Last Line of the Slipping Year Only to Say "Scat!"

JOHNSON AGREES TO FIGHT M'VEY

Accepts Offer from Australia of $30,000, with $5,000 for Expenses.

FAVORS AN APRIL DATE.

Negro Champion Will Leave for Antipodes Next Month; Andrews Engineers Deal.

BY WALTER H. ECKERSALL.

Jack Johnson and Sam McVey will fight for the heavyweight championship of the world in Australia some time before May. Tom Andrews, Milwaukee fight promoter, who is the special agent of Promoter Hugh McIntosh, spent two hours with Johnson yesterday at his Wabash avenue residence. The outcome of the lengthy conference was that Jack will receive a guarantee of $30,000, win, lose, or draw; $5,000 for expense money and round trip tickets to Australia for four persons.

If any American promoters want to sign Johnson in the meantime they will have to meet this figure. The champion believes that McVey, by virtue of his victory over Sam Langford, is his logical opponent, although he is willing to take on any white fighters for his "price."

Johnson and McVey have met before. Johnson says he stopped Sam in six rounds, and the second time secured a clean cut decision over the twenty round route. Books of ring records give Johnson two twenty round decisions and one knockout in twenty rounds. The champion believes it will take little training on his part to defeat McVey, and asserted he would start work immediately.

Thinks McVey Will Be Easy.

"McVey is made to order for me," Johnson said last night after he had taken Tom Andrews to the train. "I have beaten him before, and I believe I can turn the trick in shorter time at the next meeting. I know too much for any of these fighters and I always have enough reserve strength to more than stand off their best efforts. In meeting McVey I am adhering to the demands of the public. I can make more money in the theatrical business than I can by meeting this fellow, but as long as the public wants the champion to meet McVey, Johnson is agreeable.

"Furthermore, I will meet Jim Flynn, Al Kaufmann, Carl Morris, or Al Palser before I leave over any distance if the promoters will give me $30,000 for my end."

Johnson expects to leave for Australia the latter part of January. He figures it will take him about a month to make the trip and believes he can get into shape to beat McVey in three weeks. According to Johnson, the match will be held the latter part of April, and Andrews has agreed to post $30,000 in an American bank before the champion's party leaves Chicago. Jack said he would take a couple of motor cars with him. Besides himself and wife he will take his chauffeur and either a trainer or sparring partner.

Andrews Makes Quiet Trip.

Andrews made a quiet trip to the city. He arrived late in the afternoon and went direct to the champion's residence. He had to wait until Jack returned from a shopping tour. The promoter and fighter immediately went into consultation in private. At the conclusion of the talk Andrews was reluctant to say anything about "terms," but the champion admitted it. Then Andrews asserted he had been given full power and would cable McIntosh from Milwaukee.

Andrews did not have time to be interviewed, but said he would positively definite to say today. According to Johnson, the articles will be signed within a few days. He made a trip to a local theater to cancel a contract and sent several telegrams calling off other engagements.

FUGILISTIC POINTERS.

Charley White, who defeated "Battling" Schurr at Cleveland on Tuesday night, returned to Chicago yesterday, accompanied by Manager Nate Lewis.

Willie Ritchie and Manager Emil Thiry left for Cleveland last night, where Ritchie meets Paul Koehler on Monday night. Thiry asserted Ritchie was in good shape and should beat Koehler.

Charley Lavigne, who looks after Ernie Zanders, the local welterweight, has received an offer from Madison, Wis., for Zanders to meet Ray Bronson. Lavigne accepted and the club is now trying to secure Bronson for the latter part of January.

The six round bout between Jimmy Howard and Jack Dillon, which was scheduled for Pittsburgh tonight, has been called off owing to the failure of the club to post its forfeit.

Thiry yesterday received an offer from Toronto, Canada, for Ritchie to meet Harry Trendall of St. Louis in a ten round bout on Jan. 19, provided a suitable guarantee is offered.

Packey McFarland is planning an invasion of the east. The south side lightweight yesterday said he had instructed his manager to close as many matches as possible. He expects to go to New York about the middle of January.

JACK CURLEY LEAVES FOR HOME

Local Promoter Coming to Renew Offer to Johnson for Fight with Jim Flynn.

Salt Lake City, Utah, Dec. 29.—Jack Curley, manager of Jim Flynn, the Pueblo heavyweight, left for Chicago at noon today, prepared to post $10,000 to bind a match with Jack Johnson for the heavyweight championship of the world.

Curley will renew his offer of $20,000 for Johnson's share of the purse for a finish fight with Flynn. Curley states that he has received assurances from Chicago that Johnson is disposed to give the offer favorable consideration.

If Johnson accepts, the bout will be staged just over the Nevada state line, west of Salt Lake City. Business men of Salt Lake City are said to be associated with Curley in financing the fight.

PROFIT IN LICENSED BOXING.

N. Y. State Treasury Gets $15,000 Net in First Four Months of the New Law.

Albany, N. Y., Dec. 29.—The state athletic commission will finish its business for the year 1911 tomorrow and will submit its report to the legislature. The report will show that fully $15,000 has been turned into the state treasury during the first four months of the new law. If this average is maintained the yearly income will be $45,000 after paying the expenses of the commission. The returns show that $200,000 have been taken in by licensed boxing clubs in New York state since the law went into effect.

Bombardier Wells Coming Soon.

London, Dec. 29.—Bombardier Wells, holder of the British heavyweight pugilistic championship, will sail for the United States in January.

DARTMOUTH AFTER CORNELL.

Green and Red May Clash on Gridiron Next Fall—Gophers Also Want Game.

Boston, Mass., Dec. 29.—A Dartmouth-Cornell contest is likely to appear on the football schedule for next season. The game will be staged either in New York City or at Ithaca. The Dartmouth football committee will meet next week and decide definitely on next fall's schedule. Pennsylvania, Minnesota, and Tufts have asked for considertion. The Princeton contest will come earlier than usual, probably Oct. 19.

O'Leary to Handle Davenport Team.

Davenport, Ia., Dec. 29.—The Davenport Three Eyes baseball club announced today the receipt of the signed contract of Dan O'Leary of Orion, Ill., and his reappointment as manager of the local club for the 1912 season.

"Wahoo Sam" Signs Contract.

Detroit, Mich., Dec. 29.—Sam Crawford, right fielder and star batsman, has signed a 1912 contract with the Detroit American league baseball club.

St. Yves in Motor Accident.

New York, Dec. 29.—Henry St. Yves, the French Marathon runner, is under the care of surgeons today as the result of injuries received in a tumble from a motorcycle last night. His doctors say that he probably will be all right within a few days.

FRIEND WIFE.

OUTLAW LEAGUE OPENS FIRE

Billy Niesen Discharges Popgun from Fort Gunther Park.

SHOOTS AT CUB STRONGHOLD.

Local Manager Announces He May Angle for Pitcher M. Brown.

BY SAM WELLER.

The first threat of the outlaw baseball magnates arrived yesterday. It was hurled right at the Chicago National league club, one of the ramparts of organized baseball, and done with such abandon that one is led to believe those promoters who contemplate building a "third" league think no more of a baseball war than they do of a family quarrel.

Billy Niesen, present manager of Gunther park, where the "Third" Fellows expect to fortify themselves in Chicago, was the man to fire the first pistol. Mr. Niesen came out and calmly announced that if the promoters go through with their plans and grant him the Chicago franchise he is going to try to hire Mordecai Brown, the famed twirler of the Cubs, as his manager.

Only a few days ago it was reported that Brownie was about to retire from baseball and go into the cafe business with Al Tearney, so Niesen may have to steal the star from Tearney instead of Charles Murphy. However, even if Brownie should retire and go into business, he will continue to be the property of the west side club.

"I don't know whether the 'Third' league will go through or not," said Niesen, "but it looks as if there'll be league ball at Gunther park next summer. I have noticed that Brown is talking of retiring from baseball, and doubtless he would like to quit while he's still rated high in the profession. I think, however, he might consider a fancy proposition to take the management of our club, and he's the man above all others I would prefer to handle a club in Chicago.

"I understand this fellow Witman, who has started the United States league in the east, will be here next week, and he and John Powers, the local representative, are going to investigate Chicago and St. Louis. I hope it goes through and that Gunther park is picked for the Chicago team. As soon as that is settled we'll be ready to talk business to Mordecai Brown."

So far the talk of the "third leaguers" hasn't caused one magnate of the major leagues to utter a word of comment.

TWELVE PLAYERS FREE AGENTS

National Commission Rules That Marion Club of Ohio Has No Hold on Unpaid Members.

Cincinnati, O., Dec. 29.—The national baseball commission today sustained the decision of the national board that twelve players of the Marion club of the Ohio State league were free agents because the management of the club had not paid the salaries of the men for part of last season.

The players filed claims aggregating $1,090. The national board ruled that the players be declared free agents, and that the amount due them and other obligations of the Marion club be a lien against the Marion territory until the claims were paid through the office of the secretary.

The national commission also directed the Marion club to pay the New York club of the National league the purchase price of $300 for the release of Player Meehan.

BALL SCHEDULES COMPLETED.

Major League Committees at French Lick Springs Finish Work on the Dates for 1912 Season.

French Lick Springs, Ind., Dec. 29.—The schedule committees of the National and American baseball leagues today completed their work and announcement was made that the schedules would be kept secret until after the league meetings, which will be held early in February.

Banquet for Phil Sheridan Nine.

A championship baseball pennant, battled for through the heat of summer and the storms of early autumn and finally won by the toss of a coin by a warm radiator, is to be celebrated tonight by a banquet. The athletes whose skill and luck won them the feast are the members of Phil Sheridan baseball team of the Knights of Columbus league. With them in the Great Northern hotel banquet room will sit 150 or more members of Phil Sheridan council, K. C., officers of the order, and prominent baseball men, including President Comiskey and Manager Callahan of the White Sox.

Philadelphia Gets Tom Downey.

Philadelphia, Pa., Dec. 29.—President Foyl of the Philadelphia National league baseball club announced today that he had purchased Tom Downey from Cincinnati. Infielder Lehr, who has been with the team for two years, will be sent to Sacramento or Buffalo.

Monte Cross Signs with Browns.

Philadelphia, Pa., Dec. 29.—(Special.)—Monte Cross has signed as assistant manager of the St. Louis American league team. President Hedges has accepted his terms by wire and the papers are expected at any time.

SPORTING CALENDAR.

SATURDAY, Dec. 30.—Basketball: Illinois at Evanston Y. M. C. A.; University of Chicago at Detroit Y. M. C. A.

SUNDAY, Dec. 31.—Track: I. A. C. A. meet, Seventh Regiment armory. Shoot: Holiday tourney, Chicago Gun club. Fight: Bat Nelson vs. Jack Redmond, New Orleans.

MONDAY, Jan. 1.—Fight: Willie Ritchie vs. Paul Koehler, Cleveland; George ("K. O.") Brown vs. Sailor Petroskey, Oakland; Frank Conley vs. Joe Rivers, Los Angeles. Tennis: United States vs. Australia, Davis cup, New Zealand. Cycle: 2:00 club run to Pullman. Shoot: Holiday tourney, Chicago Gun club. Mat: Pederson vs. Coord Derell, Coliseum. Skating: Ice marathon from Lockport. Swim: Two meets at Central Y. M. C. A.

TUESDAY, Jan. 2.—Tennis: United States vs. Australia, Davis cup, New Zealand.

WEDNESDAY, Jan. 3.—Baseball: Annual meeting, national commission, Cincinnati. Basketball: Crane at Lake; Schurz at Waller. Tennis: United States vs. Australia, Davis cup, New Zealand.

THURSDAY, Jan. 4.—Fight: Spike Kelly vs. "Young" Nitchie, Toronto.

FRIDAY, Jan. 5.—Basketball: Wisconsin at Iowa; high school semi-finals, Bartlett gymnasium.

GOTCH WILL COME OUT ONLY TO BEAT CONQUEROR OF MAHMOUT

Champion Grappler Says He's Through with Game Unless Some Foreigner Downs the Turk.

Frank Gotch will wrestle again. The world's champion grappler has not retired, as he told the Kansas City wrestling fans after his recent victory over the British expert, Alec Munroe. Gotch last night, through Manager Emil Klank, quieted apprehensions that existed in the Empire Athletic club over his future by sending the message that he would appear in one more big bout—" positively his last "—providing some wrestler appeared who could beat Mahmout.

Mahmout Throws Martinson.

Yussif Mahmout defeated Paul Martinson in straight falls at the Empire last night. The Bulgarian took the first fall in 11:00 with a scissors and half nelson and the second in 11:00 with a double wrist lock. Dr. B. F. Roller disposed of "Mysterious" Waffles in straight falls in 11:30 with a crotch and toe lock and the second in 6:00 with a body hold.

SAY REMOVE TRAINING TABLE.

Society of Physical Directors Also Urges the Compulsory Physical Examination of Students.

New York, Dec. 29.—The abolition of the training table and the institution of compulsory physical examinations for students entering college were urged today at the annual meeting of the Society of Directors of Physical Education, attended by thirty-five delegates to the National Collegiate Athletic association.

A sharp territorial division of opinion developed as to the question of abolishing the training table, most of the western representatives being strongly in favor of the proposition and those of the eastern institutions opposing it.

Dr. J. E. Rayeroft, formerly of the University of Chicago, said when the training table had been first abolished in Western institutions he was opposed to it, but that since that time he had found that the results all around were better. Dr. C. R. Bowler of Dartmouth led the easterners in their opposition to the idea.

Physical entrance examinations were advocated by Dr. James A. Babbitt of Haverford, not as a gymnastic test, but to enable the students to measure up to the physical standard.

GLEN OAK GOLF CLUB TO ELECT.

Jan. 13 Announced as Date for Voting on Ticket for Next Year Led by Charles L. West.

The annual meeting and election of the Glen Oak Country club will be held at the Hamilton club Jan. 13, from 3 to 4 p. m. The nominating committee has selected the following ticket for 1912: President, Charles L. West; first vice president, C. F. Wiebe; second vice president, J. M. Campbell; treasurer, Sherman T. Edwards; secretary, F. W. Fralick. Directors for three years: Messrs. Sanford J. Abrams, I. A. Lender, Elton D. Palmer, and Charles S. Williston. The hold over directors are: Messrs. Brown, Hobbins, Pratt, Horine, Hulbert, and McGarry.

AT THE BILLIARD ROOMS.

No game was played in the class A 18-2 tournament at Bensinger's last night. Percy Collins and Fred Conklin, the two scratch men will play tonight. In the straight rail tournament Whitman and Johnson play tonight.

Hugins [48] defeated Van Haften [47], 46 to 39, in the three cushion tournament at Foley's. Tonight Lowe [47] will meet Walz [39].

Two games were played in the three cushion tournament at Stiffler's. Healy [43], defeating Ward [47], 40 to 37, and Thomas [50], defeating Hanks [30], 50 to 26.

Calvin Demarest, the former 18-2 champion, and Fred Conklin, the national amateur champion, will meet in a match at Meaney's rooms, starting Jan. 8. Demarest will play 2,000 points to 1,500 by Conklin.

HULL HOUSE BEATS EPIPHANY

Settlement Basketball Five Defeats Champions by 33-13.

WOLF SCORES EIGHT RINGERS

Guard Taking Position as Forward Puzzles West Side Church Team.

BY KEENE GARDINER.

Epiphany church basketball shooters, champions of Cook county, lost their first game of the season last night to the Hull House quintet, 33 to 13, on the latter's floor. Ability to ring baskets and a more effective defense gave the settlement team the verdict.

Hull House took the lead at the jump, but shortly after Epiphany tied the count. The lead see-sawed until near the end of the first period, when Hull House went to the front, winding up the half, 9 to 6. In the second period the home five cut loose and smothered the champions under an avalanche of baskets, scoring twenty-four points to the visitors' seven.

The formation in which Wolf, the right guard, took a position as forward following each toss up bewildered the church quintet and, as a result, Wolf scored eight baskets. Satt also played a strong game, scoring five ringers and a free throw for eleven points. Johnson starred for the losers, counting nine points. Lineup:

Hull House [33].		Epiphany [13].
Satt	R. F.	Harders
Eller	L. F.	Johnson
Wolfson	C.	Geen
Wolf	R. G.	Pritchard, Davis, Pardee
Stein	L. G.	Reed

Baskets—Satt [5], Eller [2], Wolf [8], Harders, Johnson [3], Green. Free throws—Satt, Johnson [3]. Referee—Hofman. Umpire—Jeffers. Time of halves—20 minutes.

The curtain raiser between Hull House Mercurys and Armour Institute resulted in a 29 to 17 victory for the former quintet. Lineup:

H. H. Mercurys [29].		Armour I. [17].
Stewart	R. F.	Garver
Weinstein	L. F.	Chamberlain
Ostiller, Grenwold	C.	Walsh, Dirking
Ort	R. G.	Harpsrge
Waller, Sulzway	L. G.	Neufeld, Bozzett

Baskets—Stewart [4], Weinstein [4], Orr [5], Horpsrge, Garver [3], Chamberlain, Walsh, Neufeld. Free throws—Weinstein [7]. Referee—Jeffries. Umpire—Hoffman. Time of halves—20 minutes.

ILLINOIS SWAMPS REDS, 43 TO 8.

Collegians Prove Too Strong, Especially on Offense—High School Beats Freshmen, 28 to 26.

The University of Illinois basketball team, playing a strong offensive game, last night defeated the Evanston Y. M. C. A. Reds at the latter's gymnasium in a rough contest, 43 to 8. Leo and B. Ward, centers for Illinois and Evanston, respectively, were put out of the game in the second half for fouling. At the end of the first half the visiting team led, 20 to 5. Hall, right forward on the University team, scored 17 points. Lineup:

Illinois [43].		Evanston Y. M. C. A. [8].
Hall	R. F.	Craig
Rathbun, Gates	L. F.	James
Leo, Legoria	C.	Jones, B. Ward
Woolston	R. G.	Johnson
White	L. G.	Davis, C. Ward

Baskets—Hall [8], Rathbun [2], Leo [3], Legoria, Woolston [4], White [2], James [2]. Free throws—Hall, Gates [2], James [3], Davis. Referee—Burns. Umpire—Reynolds.

In the preliminary contest the Evanston High school defeated the Illinois freshmen, 28 to 26. The score was tied for ten minutes in the second half. Near the finish Evanston won when Ralph Woods scored a basket in the last minute of play. Lineup:

Evanston [26].		Illinois [26].
Ralph Woods	R. F.	Mackey, Comstock
Johnson	L. F.	Jensen
Ray Woods	C.	Pape
Overbaugh	L. G.	Erwin
F. W. Fralick	R. G.	Dunser

Baskets—Ralph Woods [5], Johnson [2], Ray Woods [3], Overbaugh, Jensen [3], Pape [5], Erwin, Dunser [2]. Free throws—Ralph Woods [4], Jensen [4]. Referee—Lemke. Umpire—Kimbark.

DATES FOR HIGH SCHOOL FIVES.

First Round of Semi-Final Match for Cook County Title to Start Jan. 5.

Chairman Evans of the Cook County High school basketball committee has announced dates for the semi-final series to be played at the Bartlett gymnasium. The first round is scheduled for Friday, Jan. 5, Saturday, Jan. 6, and Monday, Jan. 8. The second round is listed for Friday and Saturday nights Jan. 12 and 13, respectively. During the following week the championships in both sections will be played. Eight quintets are eligible to compete for the heavyweight honors and ten for the lightweight title.

TWO MEN BOWLERS ROLL 1408 SCORE

Lindgren and Bangart Set Record, Breaking Total in Open Tourney.

START WITH 544 GAME.

Erickson Comes from Behind and Beats Rolfe in Special Match at Barry Alleys.

BY J. G. DAVIS.

Rolling in the free entry two men tournament at Bensinger's Randolph street alleys, Al Lindgren and Veteran George Bangart last night scored the remarkable total of 1,408 pins, which is believed to be the biggest score ever made by two men in a tournament of its kind. Last week two bowlers at Columbus scored 1,385, but the Chicago men passed this mark by twenty-three pins.

Lindgren gained fame last Tuesday by defeating Jimmy Smith of Buffalo in a series of four matches, in which he won the single game roll off after the four matches had been divided. Bangart is one of the best known players in the country, having been in the game for nearly twenty years.

Start with 544 Game.

The two men opened at a terrific clip, Lindgren getting 280 and Bangart 264, giving the side a total of 544, which is the highest for a single game ever recorded by two men in a tournament. By the aid of this great start they were able to notch over the 1,400 mark and practically cinch first prize. Scores:

Lindgren	280	179	245—	704
Bangart	264	227	269—	704
Totals	544	416	448—1,408	

W. Carlson set a new record for the Petersen league last night while rolling for the Petersens by averaging 220 2-5. His brilliant series enabled his team to win the odd game from the Cubs, who saved a whitewash by a single pin victory in the last attack. The Novak & Sebek team went fast in the Douglas Park league. Its series of 915 2-9 was enough to win three games from the Marshalls. Stahl and Vaseley just missed double century averages.

Erickson Beats Bob Rolfe.

Marvin Erickson defeated Bob Rolfe in a special match of eleven games at the Barry alleys last night by a lone pin, the North Chicago league player winning the last and deciding game by a score of 181 to 180. Erickson rolled almost 100 pins more than the Chalmers' boss, but the latter put up a good fight and had his opponent four to one at the end of the fifth game. From there on Erickson shot a splendid game, and finally won out in the deciding game. Scores:

Erickson—
212 184 167 180 174 235 216 214 212 217 181—2,201
Rolfe—
226 191 170 167 199 161 166 203 206 226 180—2,113

CHICAGO FIVE BEATS TOLEDO.

Maroon Basketball Squad Records Victory by 32-16 Count—Goldstein and Paine Star.

Toledo, O., Dec. 29.—[Special.]—In one of the fastest exhibitions of basketball ever seen in this city, the University of Chicago five hung a defeat sign, 32 to 16, on the Overlands at the Y. M. C. A. gymnasium tonight. The visitors outpointed the local lads in team work and throwing baskets. In the first half Chicago romped away with a 15 to 6 count. The shooting of baskets by Goldstein and the clever work of Paine featured for Chicago. Lineup:

Toledo [16].		Chicago [32].
Fox	L. F.	Morgan, Polly
Nichols	R. F.	Goldstein, Freeman
Eckart	C.	Paine
Marshall	R. G.	Bell
Vradenburg	L. G.	Molander, Burke

Baskets—Nichols, Eckart [2], Marshall, Vradenburg [2], Morgan, Goldstein [5], Paine [3], Molander, Pollock. Goals from fouls—Molander [9], Paine, Fox [4]. Referee—Keller of Northwestern. Umpire—Page of Chicago.

U. High, 27; H. P. Baptists, 20.

The University High heavyweights defeated the Hyde Park Baptists, 27 to 20, in the former's gymnasium yesterday. Lineup:

Hyde Park Bap. [20].		Univ. High [27].
Cope	R. F.	Morgan
Plume	L. F.	Loebe
Drake	C.	Patterson
Stenhouse	L. G.	Harper
Fisher	R. G.	Goodman

Baskets—Plume [7], Cope [2], Stenhouse, Loebe [7], Morgan [4], Harper. Free throws—Patterson [3]. Referee—Monllaw.

Muscatine, 56; Chicago T. S., 18.

Muscatine, Ia., Dec. 29.—[Special.]—The Muscatine Y. M. C. A. state championship basketball five defeated the Chicago Training school tonight, 56 to 18. Gould and Bloom of Muscatine starred.

Shoot Tourney Begins Today.

Local and out of town marksmen will take part in the three day holiday tourney of the Chicago Gun club, which begins today and continues through Monday. Special and sweepstakes events will be the features today and Monday, while the principal contest tomorrow will be for the R. C. Clancy trophy. In this event the contestants will shoot at 200 targets from the sixteen yard mark.

SPORTING NEWS NOTES.

Arthur Anderson and Joseph Langmeyer will roll a match game at Raatz's alleys tomorrow afternoon for a purse of $200.

The Hyde Park Baptists would like to arrange games with south side church teams averaging 140 pounds. Address Harry Fisher, 5319 Monroe avenue.

John Lang and Tom Rolewics will meet in the windup of a wrestling show at Boulevard hall, Sixty-seventh and Halsted streets, tomorrow afternoon.

The Lockport Township High school would like to arrange basketball games with lightweight teams averaging 150 pounds. Chicago teams preferred. Address J. L. Colonius, Lockport, Ill.

"Quarter Quality for 10 cents."

Yes, and then some. No cigar at any price contains finer or costlier tobacco than goes into the

RIGOLETTO CIGAR

Smoke one. Then you'll KNOW why most smokers of good cigars are making the RIGOLETTO their standby. All live cigar shops. Four sizes: Perfecto Extra, Club House, Elegante and Panetela.

Ten cents straight.

I. A. KLINE & CO., Mfrs.

IN THE WAKE OF THE NEWS.

BY HEK.

THE SCORCH OF THE TWO-FIFTY.

Backward, turn backward, O Time, in thy flight—
Come to think, you don't have to, for here is a sight
Which shows that for years you have stood in one place—
"The annual New Year's day bicycle race."

While Jack Johnson is waiting to be convinced of the genuineness, sincerity, and feasibility of Jack Curley's proposition we will pass, if you don't mind, to the consideration of matters of more or less pith and varying degrees of moment.

War? There is no war. There ain't going to be no war, neither. In putting across that tentatively bellicose resolution the American league merely indulged in a bit of jingo to bring about an acknowledgment of its power and the respectability of its belligerency, and incidentally—purely incidentally, of course—to curb the output of mucking loquacity. In other words, nothintoot.

NOW, ALL TOGETHER.

Tune: "I'm Sitting on the Stile, Mary."

We're bidding you a long farewell, Al Kaufmann,
Ithe and long.
We set a lot of store by you, but find our dope was wrong.
Delaney touted you to us—of course we had to fall.
Reluctantly we are convinced you will not do at all.

When Jim Flynn made a mose of you it may have been a fluke,
But your last alibi was spoiled when Palser slipped the hook.
You once held a strategic place in matters of the ring;
There was a time ere, Johnson came, that Jeffries you could sting.

You had the strength, the science, too, the gameness, and the youth;
J. J. would have been pie for you, to tell the honest truth.
Some history you might have made had you been there in time,
But things did not break right for you, and hence this doleful rime.

That new "independent league," as far as Chicago is concerned, makes a noise like a prohibition ticket in the Eighteenth ward. The mooted plan to give some neighboring bush organization a coaling station on the north side is different. It might work out all right. A milk train league club might do good business on the north side and the big league fellows wouldn't necessarily have to know it was there. If this Mr. Powers really wants to "break into Chicago" we'd advise him to use the milk train route exclusively. That other recrudescence of Fletcher doesn't register.

LOVE'S LABOR STUNG.

Dubuque, Ia., Dec. 27.—Dear Blighter: You may call me a defaulter for not making plain my sig. I admit the theme was much confused, but why, why don't you twig? You classed my earnest effort "hard—so hard to understand." I felt like a pipe(d) organ—did you need a whole brass band to accompany those few lines to make it strong to you 'twas not an ordinary bun, but one grand Christmas stew, that caused me to dig in my jeans and draw therefrom the sum required to parcel post that card that you have labeled "Bum"? M. T. S.

The next imitation, ladies and gentlemen, will be that of the

TWENTY GREATEST BLOOMERS.

1. Miss Independence.
2. Doc Mary Walker's league.
3. Death Valley Scott.
4. The Independence league.
5. Mr. Hagen.
6. D. A. Fletcher.
7. Marty O'Toole (maybe).
8. Betless Hawthorne.
9. The Beef Thrust.
10. The Bull Probe.
11. The Lincoln League.
12. The Spiritual Hegira.
13. Grand Opera in Pittsburgh.
14. Evelyn Nesbit.
15. Al Kaufmann.
16. Wolgast vs. Packey.
17. Mighty Casey.
18. The Hot Air Line.
19. Maxim & Gay.
20. Morrison's Weekly.

Cap Anson modestly disclaims any design on a hero medal for his Christmas day rescue of two little boys who, but for his valiant act, wouldn't be here now. "The boys were the heroes," is the way he puts it. "They stuck it out till somebody got to them. The fact that that somebody happened to be the Cap, doesn't cut as much ice as I broke. You can call me the greatest batting first baseman that ever lived and I'll say you're dead right, but nix on the hero stuff."

The idea that "strict application of the amateur law to summer baseball cannot be enforced" made some progress at the meeting of the N. C. A. A., but not as much as something that is axiomatic should.

SKATING DERBY POSTPONED.

Event Scheduled for Humboldt Park on New Year's Day Will Take Place on Jan. 7.

The annual skating derby to be held on the Humboldt park lagoon on New Year's day has been postponed to Jan. 7. The events are two mile handicap, half mile free for all, one mile race for novices, half mile event for boys, half mile for women. The derby will be held under the auspices of the Sleipner Athletic club. Entries will close Jan. 4.

BENDIGO RELICS NET LOW PRICES

Cup and Belts Once Owned by English Fighter Sell Cheaply at Auction.

NEW FIELD FOR BOXERS.

Monte Carlo Offers $7,500 for a Bout Between Carpentier and Jim Sullivan.

BY THE MARQUIS OF QUEENSBERRY.

I dare say many who have followed the history of the prize ring would have liked to bid for some interesting belts and a cup recently offered at auction. The cup was a massive two handled silver one and certainly would have fetched more than $125 if it had been offered over here, but that was all it realised. On it was engraved, "Presented to Bendigo, the champion of England, by a few friends as a token of respect for his undoubted honesty, etc., in the ring, June, 1869." Two of the belts were knocked down for $44. They were massive mounted. One was won by Bendigo from B. Caunt in 1845, while the other was supposed to be the first champion belt in the world won by Bendigo from Jim Ward. A heavy watch chain and seal, also the property of Bendigo, did not reach the reserve.

These relics would have been invaluable as an attraction to some sporting saloon. In London a man bought at a sale a number of cricket bats once used by celebrities and displayed them in glass cases around the walls of the tavern. The most extraordinary people came to look at them. His receipts for some months after, so he told me, went up quite 15 per cent. The bats were given to the sporting editor of a daily paper to be sold for charity, and of course the purchaser of the majority of them received a good deal of publicity.

There may be an entirely new field for boxing at Monte Carlo, as the authorities there who never have concerned themselves with boxing before have offered a purse of $7,500 for a meeting between Georges Carpentier and Jim Sullivan on the last day of February or March 1. There is every probability the young Frenchman will meet England's middleweight champion, as Sullivan accepted at once. Carpentier is now so much the rage in France that the Monte Carlo authorities believe the meeting will prove one of the big spring attractions.

After they have broken ground in this way at Monte Carlo, American managers instead of trying to feel the pulse of the authorities in Nevada, Texas, and elsewhere, can get in touch with the people at Monte Carlo. Promoters and principals would be on velvet there, for Monaco is a principality, having its own laws, and of course under the protection of the authorities anything could be done.

What a happy land! They say that many good Americans trust for transmigration to Paris. Surely the boxing promoter after his well digested dinner will hope to dream of Monte Carlo. No fuss, no bother; there is a purse put up and the local officials do the rest.

It is improbable that Bombardier Wells will meet Storbeck again, although the latter wants a return match. The cable accounts were not clear, but Referee Douglas has stated that if Storbeck had not been counted out he had intended to stop the fight at the end of the eleventh round. In the meantime Kid McCoy is after Wells. He claims he is getting as fast as ever. He has found a new manager in Billy Doyle, who has lived in England some years, but who hails from Boston. The latter races a good bit and is a well known man about London. He won a lot of money some years ago over Spearmint's Derby in 1906.

Doyle was one of those who believed in the wonderful trial of Spearmint with his stable companion, the renowned mare Pretty Polly. The horse watchers at the headquarters of the turf were divided into two camps: those who saw the trial and those who didn't, and the latter, being badly "left," contradicted the others. Doyle got on at 20 to 1. Spearmint, ridden by Maher, beat a fine field, and eleven days later brought the Grand Prix to England for the first time in thirty years.

Princeton, 6; Yale, 2.

Cleveland, O., Dec. 29.—The Princeton hockey team again defeated the Yale squad tonight, 6 to 2. This was the second game of their three game series.

THE HUB
Henry C. Hutton & Sons

NO accident made this the largest store in the world dealing in men's wear. Twenty-five years of conscientious service and of giving you better values than can be secured elsewhere for the money have brought it about. For instance, values like the following:

MEN'S and young men's suits, overcoats and ulsters, sizes 33 to 46, were $28.00, $30.00 and $32.50, now priced at $22

MEN'S overcoats of finest imported fabrics, in Shetlands, vicunas and beavers, etc., all lined with the costliest silk, were $55.00 and $60.00, now $35

MARMOT and natural rat lined coats, full skins, Persian lamb collars, $65.00 garments for $50

Scat!"

D RELICS OW PRICES

s Once Owned by Fighter Sell at Auction.

D FOR BOXERS.

ffers $7,500 for a ween Carpentier m Sullivan.

IS OF QUEENSBERRY.

y who have followed the e ring would have liked to esting belts and a cup re- auction. The cup was a ed silver one and certainly d more than $135 if it had here, but that was all it s engraved. "Presented to pion of England, by a few n of respect for his un- tc., in the ring, June, 1850." were knocked down for assive mounted. One was om B. Caunt in 1845, while posed to be the first cham- orld won by Bendigo from vy watch chain and seal of Bendigo, did not reach

uld have been invaluable some sporting saloon. In ght at a sale a number of sed by celebrities and dis- ass cases around the walls e most extraordinary peo- t them. His receipts for , so he told me, went up The bats were given to r of a daily paper to be d of course the purchaser them received a good deal

entirely new field for box- o, as the authorities there ncerned themselves with e offered a purse of $7,500 ween Georges Carpentier the last day of February is every probability the will meet England's mid- , as Sullivan accepted at now so much the rage in nte Carlo authorities be- will prove one of the big

roken ground in this way erican managers instead e pulse of the authorities and elsewhere, can get ople at Monte Carlo. Pro- als would be on velvet a principality, having its ourse under the protec- ities anything could be

d! They say that many st for transmigration to oxing promoter after his r will hope to dream of uss, no bother; there is a the local officials do the

that Bombardier Wells gain, although the latter ch. The cable accounts t Referee Douglas has k had not been counted to stop the fight at the round. In the meantime Wells. He claims he is er. He has found a new Doyle, who has lived in s, but who hails from races a good bit and is a bout London. He won e years ago over Spear- .

hose who believed in the earmint with his stable wned mare Pretty Polly at the headquarters of d into two camps: those d those who didn't, and ly "left," contradicted t on at 20 to 1. Spear- er, beat a fine field, and ught the Grand Prix to time in thirty years.

6; Yale, 2.

9.—The Princeton hockey e Yale squad tonight, 6 to game of their three game

IF you hesitate to wear shoes that have been repaired because of looks, you don't know our kind of repairing. Telephone Harrison 314. We'll send and get your shoes and return them quickly. HASSEL'S, northwest corner Van Buren and Dearborn Sts., Monadnock Block.

DIVISION OF CHINA PREVENTED BY U.S.

Powers Accept Knox Plan to Avoid Grabbing of Land in the Far East.

KEEP OPEN DOOR POLICY.

Great Nations Bind Selves to Consult All Others Before Action.

BY JOHN CALLAN O'LAUGHLIN.

Washington, D. C., Dec. 29.—[Special.]—Secretary of State Knox has completed negotiations with the six great powers destined to have a vast influence upon the future of China.

These negotiations have been kept a close secret in Washington and the other capitals. Through an exchange of notes the following principles will be the basis of the world's policy in the treatment of Chinese affairs:

1. Each power has solemnly declared that it will not take advantage of any development in China for its selfish interest.

2. Each power has agreed to act with all the others in connection with any question that may arise.

It developed today that the negotiations were begun some weeks ago, when there was apprehension that foreigners in China might be subjected to outrages similar to those which occurred during the Boxer rebellion of 1900. This government then addressed the powers with a view to concert of action in the protection of their nationals. It was agreed that joint procedure should be adopted in case of necessity. Fortunately, the attitude of the Chinese revolutionists has been such that intervention was not required.

Keeps Integrity of Empire.

With this basis upon which to proceed, Mr. Knox again addressed a note to the powers urging that an agreement be reached for any eventuality that might develop. His note is described as a masterpiece of statesmanship. The secretary reiterated, as the fundamental principles of American policy, the preservation of the territorial integrity of the tottering Chinese empire and the maintenance of the open door throughout its length and breadth.

These principles the United States has asserted and intends to assert no matter what form of government the Chinese may decide to adopt and they will be applicable to all the territory which for so many centuries has been under the rule of the Peking authorities.

In view of the possibilities of the situation, the secretary urged that the unselfish policy to which the powers have adhered hitherto be continued, and to this end that they announce their purpose not to act alone with a view to the advancement of their respective interests, but to agree to concert of action in all matters.

Powers Which Accepted Plan.

The powers which were addressed and which have given the assurances sought by the secretary of state are:

Great Britain, France,
Germany, Japan.
Russia,

The success of the negotiations constitutes a triumph for the Knox diplomacy. Without violating its solemn pledge, no nation will be able to make a move calculated to advance its special interests. There can be no seizure of territory, no exercise of influence designed to bring about this result, no separate recognition of the government, whether limited monarchy or republic, finally determined upon by the Chinese people.

Before any action is taken there must be negotiations between the powers concerned, and joint action must be observed. The meaning is that whatever the result of the Chinese revolution, Chinese territory will be preserved from annexation by Russia, Japan, or any other nation.

Russian Influence No Peril.

The authorities here consequently are not alarmed by reports of declarations of independence by Mongolia and Chinese Turkestan, due to Russian influence. It would surprise no one should this actually be the case, but the Russian government cannot afford to countenance any step which might be interpreted as a violation of the numerous pledges it has given.

Just as it was Russia's ambition to acquire possession of Manchuria, so it has been always her ambition to seize Mongolia and Chinese Turkestan. With Mongolia in her possession, she could make a direct connection between the Transsiberian railroad and Peking without passing through a foreign sphere of influence.

Undoubtedly there is an understanding of some kind between Russia and Japan which defines the attitude of each in certain given contingencies. It is not believed, however, that Japan, which will be allied to Great Britain until 1915, would consent to Russian absorption of Chinese territory without compensation, and the British government, which stands with the United States for the integrity of China, would vigorously oppose partition.

Chinese Opposed to Japan.

Besides the treaty of alliance with Great Britain, Japan is influenced by two important consideration in connection with her policy towards China. She knows any extension of her rule in China would arouse the Chinese and cause an increase in the hostility now felt by so many of the natives towards her. The Chinese have displayed a real fighting spirit in their revolution, and a bloody war might result from Japanese intervention. Finally, Japan has a protest before her in Corea and regards southern Manchuria as her sphere of influence.

Germany believes the right policy to pursue is that which the United States originally formulated. France is naturally disposed to act in accordance with the American principles, but is allied with Russia. The situation, while in a way simple, is so complex that no one can tell what the outcome may be.

The United States is preparing not only diplomatically but along military lines to meet any emergency. It now has twenty-four small men of war in Chinese waters. In addition, orders have been dispatched to the armored cruiser squadron, consisting of six first class fighting ships, to remain at Honolulu awaiting instructions. The armored cruisers will be sent to the east with all speed in case of need.

Wife and Husband She Values at $30,000

MRS. ANNA CURTIS

ROYAL C. CURTIS

"PRIZE BEAUTY" SUES RIVAL

Mrs. R. C. Curtis Asks $30,000 for Loss of Spouse.

FINDS MANY LOVE NOTES.

Says He Took "Della's" Pictures from Her and Kissed Them.

My Darling Boy—How can I live without you? O, you dearie! If only you were here right now so that I might kiss your beautiful eyes! O, what delight!

DELLA.

This missive, said to have been written by Mrs. Della C. Mathews to Royal C. Curtis, will become an important exhibit when the $30,000 alienation suit Mrs. Curtis entered against Mrs. Mathews comes up for a hearing in the Superior court. And this is only a sample, for the plaintiff claims possession of thirty-one similar love token.

The declaration has been on file since Oct. 30, but the principals managed to keep it suppressed until yesterday. The defendant is worthy matron of Miriam chapter of the Eastern Star and lives in an apartment at 1165 East Sixty-first street.

Wins Honors for Beauty.

The plaintiff before her marriage in June, 1894, was a "professional beauty" and carried off second prize among the forty contestants who participated in the "international congress of beauty" during the World's Fair. She is a Belgian, but represented Finland. At a similar exhibition in Paris she posed as a native of Switzerland and carried off first honors.

Mrs. Curtis in her rooming house, 1719 North Park avenue, yesterday told the story of her shattered happiness. Her husband occupies a small hall room, but the two don't speak. He is compelled to make his own bed. He also cooks his own food with the aid of a gas plate he attaches to the jet with a rubber hose.

Attorney John T. Byrnes, who filed the suit, sets forth but one specific date—Nov. 1, 1909—and merely declares that "Mrs. Mathews debauched and destroyed Curtis' affections and deprived Mrs. Curtis of the fellowship, comfort, and support of her husband."

Tells Story of Her Woes.

"Mrs. Mathews was my former companion and had designs on my husband from the start," said Mrs. Curtis, "but I was unaware of her deceit until a short time ago, when her husband, Henry L. Mathews, from whom she is separated, informed me.

"Following the World's Fair we all used to go to dances together. When Mr. Mathews told me what he learned, I got a hatchet and broke open my husband's private wall safe and took the evidence to my lawyer. Mr. Curtis is traveling for the Portwood Canning company of Oakland, Cal., and is absent from the city much of the time.

"He tried to convince me I was wrong in my suspicions and we lived together, but the evidence of his duplicity kept piling up. Saturday night a week ago he came home. When he discovered I had taken a strip of five small pictures of 'his Della' from the pocket of an old coat he beat me and tossed me into the bathtub and took the pictures away from me. Then he sat down on the floor and fervently kissed every one of the five pictures.

Says "Don't Wed Handsome Man."

"He has asked me to divorce him with a compromise proposition of $10,000, but I insist on having the whole $30,000, every cent the woman has. She has a lot of valuable Decatur property.

"I am convinced now Curtis married me for my money. I had accumulated several thousand dollars in my profession, and our honeymoon to Europe was at my expense. Let me give foolish young girls some good advice—a handsome husband is a bad investment."

Mrs. Mathews is said to be visiting her parents at Decatur.

SEVEN MORE DIE IN BERLIN.

Number of Homeless Men to Succumb Since Poisoning Malady Started Now Is Fifty-seven.

BERLIN, Dec. 29.—Seven deaths since morning bring the total of victims at the municipal night shelter for the homeless, who were poisoned by eating tainted fish, up to fifty-seven at midnight. Some ninety persons still are ill, fifteen being in a dangerous condition.

CHINESE PUT UP CASE TO PEOPLE

Rebels Favor Plan for a National Convention Forced from the Throne.

SUN ACCEPTS PRESIDENCY

Head of Republic Says That Aim Will Be His Country's Peace.

[BY CABLE TO THE CHICAGO TRIBUNE.]

SHANGHAI, Dec. 29.—Both the revolutionists and the imperialists are willing that the people determine the character of the future government of China.

At the peace conference between representatives of the Peking government and the revolutionary party today it was agreed that the form of government to be adopted for China, whether republic or monarchy, should be decided by a national convention. This is the plan agreed to yesterday by the throne.

It also was agreed that pending the decision of the national convention the Manchu government is neither to accept nor to attempt to obtain foreign loans.

Agreement Regarding Troops.

Another agreement reached is that all Manchu troops in the provinces of Shan-Si, Shen-Si, Hu-Peh, Nganhwei, and Kiangsu shall evacuate their present positions and withdraw from them about thirty-seven miles, within five days from Dec. 31. The republican troops, meanwhile, shall neither advance nor occupy the places evacuated pending special arrangements to be reached by mutual agreement.

The Manchu troops are not to advance nor to attack the positions at Shantung held by the republicans, nor shall the republican troops advance upon nor capture new places.

It is understood that the national convention to be called is to include those delegates at present in conference at Nanking, who have elected Dr. Sun Yat Sen, president of the republic, and others to be elected.

Official Has Thrilling Experience.

Tang Shao Yi today received a telegram from Peking saying that Tuan-Fang, formerly director general of the Hukang railroad and ex-viceroy of the provinces of Chi-Li, had arrived in the capital disguished as a coolie.

It was reported on Dec. 18 that Tuan had been killed at Taechow, province of Shan-Si, by his own soldiers. According to the telegram Tuan says he bribed his soldiers to announce publicly that they had murdered him.

Instead, they killed a pig and exhibited their bloody swords to the populace, vowing that the stains had been made by Tuan's blood. Meanwhile Tuan, clothed in rags, escaped.

Sun Accepts Presidency.

Immediately following the receipt of word from Nanking that he had been elected president of the republic of China Dr. Sun Yat Sen requested that the following statement be transmitted to his friends in the United States:

I consider it my duty to accept the presidency. My policy will be to secure peace and a stable government by the promptest methods possible. My single aim is to insure the peace and contentment of the millions of my fellow countrymen.

Peking Doubts End of Crisis.

[BY CABLE TO THE CHICAGO TRIBUNE.]

PEKING, Dec. 29.—Not only is the enthusiasm at Shanghai not shared here, but there is a widespread disposition to doubt that the adoption of the national convention plan will end the crisis. The people say the younger Manchu princes are determined not to surrender their rights or recognise the republic, if one is declared by the convention.

The election of Sun Yat Sen is not taken seriously. It is pointed out that not only were the delegates who elected him without a mandate from the nation, but that the republic of which he was chosen head does not exist.

Yuan Shi Kai, the premier, maintains his previous attitude of opposition to a republic, which, he insists, would mean chaos, foreign intervention, and perhaps partition of China. He will not actively oppose the declared will of the majority of the nation at the coming convention, but he will never serve a republic.

London Sees Complications.

LONDON, Dec. 29.—The election of Dr. Sun Yat Sen as president of the Chinese republic by the military committee at Nanking before the convening of the national conference to decide the future form of government of China is considered in diplomatic circles to have complicated greatly the Chinese situation.

Great Britain in conjunction with the other powers will, however, continue her efforts to bring about mediation.

HOLD WRONG FORD IN LONDON

New York Business Man Arrested Upon Arrival of Steamer.

ERROR IN CABLE THE CAUSE?

Fugitive Sought Reported to Have Victimized Members of Congress.

[BY CABLE TO THE CHICAGO TRIBUNE.]

LONDON, Dec. 29.—The London police seem to have made a blunder and arrested the wrong man when they took into custody "J. Howard Ford," who arrived on the steamship Lapland and was arraigned in Bow street police court today and remanded on a charge of abduction and swindling.

They received a cable inquiry from the New York police at midnight in regard to the arrest in which it was said that the man wanted, though known as "Ford," has the alias of "Doc" Waterbury. This and other circumstances induced the London police to immediately apply to Home Secretary McKenna for an order for the release of the man who had been arrested and locked up.

Red Tape Prevents Release.

It is understood that this man is a director of the United States Rubber corporation. Certain formalities prevented the release of Mr. Ford tonight, but it is expected that he will be released early in the morning. Mrs. Ford, who is in Berlin, is prostrated with grief.

One report says the error was due to the New York police not describing correctly the man who was wanted. Their cable tonight, it is reported, admits this mistake.

Ford Prominent in Business

New York, Dec. 29.—[Special.]—J. Howard Ford is president and director of the Meyer Rubber company with offices at 42 Broadway, director of the New York Mutual Gas Light company, and director of the U. S. Rubber company.

He is a member of the Union, the Union League, the New York, and the Riding clubs.

"J. Howard Ford" was an alias used by Jules M. Waterbury, who got money from congressmen for a scheme for publishing their photographs and biographies in newspapers and that man is wanted by the New York police on a charge of abduction, swindling, and bail jumping.

DERAILED CAR TIES UP LOOP; 'FARES' FORCED TO WAIT LONG.

Traffic to North Side Badly Interfered With—Shuttle Train Finally Used—Passengers Have Woes.

Traffic on the Northwestern elevated and the Chicago and Oak Park elevated railroads was delayed for three and a half hours yesterday morning by the derailment of a train of the former road at the entrance to the loop at North Fifth avenue and West Lake street. The accident occurred at 8:30 a. m., and the damaged train was not removed until 7 a. m.

At the Northwestern ticket windows signs were hung up reading "Trains delayed." At 4:30 a shuttle train ran around the loop picking up passengers and putting them off at Randolph street and Fifth avenue. Here a Ravenswood train was waiting, but passengers living north of Belmont station were compelled to get off at that station and await the arrival of an Evanston or a Wilson avenue train.

At 5:10 this shuttle train made another trip and passengers waiting at the Madison and Fifth avenue station were told to take this shuttle train and connections with the regular northbound trains would immediately be made at Randolph and Fifth.

On arriving at Randolph and Fifth these passengers found no train waiting. At 5:20 an employé of the company told the ticket agent at Randolph and Fifth to refund the money to the passengers and those who desired could walk to Kinzie street, where northbound trains would be put in service. The ticket taker, however, refused to refund the fares, but issued instead a transfer check. At Kinzie connections were made with northbound cars at 6 o'clock.

RUSSIANS VICTORS AT TABRIZ; CAPTURE CITY AFTER SIEGE.

Nine Days' Fighting Results in Defeat of Defenders—Deny Any Atrocities in Battle.

TABRIZ, Persia, Dec. 29.—A nine days' siege of this city by the Russian troops has resulted in its complete occupation by the Russian forces and the dispersal of the combatants belonging to the constitutional progressive party (or Fidais).

Numerous casualties were sustained by both sides, the Russians losing from 100 to 200 men, while the losses of the Fidais were severe, although the number cannot be ascertained.

The reports of atrocities said to have been committed by the troops on both sides are unfounded, the mortality among the native noncombatants being far from large.

Sweet English Violets

$2.50 Per 100

Arranged with all accessories.

Choicest Killarney and Richmond Roses

$2.00 to $3.00 Per Doz.

Deliveries made to all parts of the city

Phones Calumet 1600-1601 — Samuelson — 2134 Michigan Avenue

At Good New Year's Resolution

OPTIMO

ALL-HAVANA CIGARS

Made in Tampa by A. SANTARELLO y Ca

CLARENCE HIRSCHHORN & CO.

174 N. Michigan Avenue — Distributors

STEAMSHIP LINES.

Ocean Navigation.

ALL RECORDS BROKEN—
4 DAYS 10 HOURS 41 MINUTES
by the Old Reliable
CUNARD LINE.
Established 1840.
LUSITANIA AND MAURETANIA
790 Feet Long. 68,000 Tons. 70,000 H. P.
Fastest. Finest. Largest Quadruple Screw Turbine Steamships in the World.
The New [1911-12] Palatial Cunarders,
FRANCONIA AND LACONIA.
Largest. Fastest. Finest Steamers to Boston. [Mediterranean in Winter, Boston in Summer.]
The Mammoth Fast Mail Liner
CAMPANIA—Twin screw. 30,000 h. p.
One of the fastest on New York-Liverpool Route.
THE GIGANTIC NEW FAST LEVIATHANS
[Those Wonderful Floating Hotels]
CARMANIA. Triple Screw Turbine.
Largest Triple Sc. Turbine Steamship in the World, and her Sister Ship,
CARONIA. Twin Screw, both 20,000 tons, and TWO OF THE LARGEST IN THE WORLD.
IVERNIA SAXONIA. Twin Sc. 600 ft. 14,240 tons.
Noted for their extreme steadiness at sea.
AQUITANIA [building].
Elevators. Gymnasium. Verandah Cafés. Gymnasiums. Lounges. Dally Papers, and Band.
A la Carte Service Without extra charge.
NEW YORK—PLYMOUTH—LIVERPOOL.
Lusitania ..... Jan. 6 | Feb. 28 | Mar. 20
Mauretania ..... | | Mar. 13 | Apr. 3
N. Y.—QUEENSTOWN—FISHGUARD—LIVERPOOL.
Caronia ..... Jan. 6 | Feb. 10 | Mar. 5 | Apr. 9
Carmania ..... Jan. 27 | May 18 | June 22 | July 25
Campania ..... Feb. 17 | Mar. 9 | Apr. 27 | .....
BOSTON—QUEENSTOWN—LIVERPOOL.
Ivernia ..... Jan. 16 | Feb. 27
Pannonia ..... | Feb. 13 | .....
PORTLAND TO LONDON DIRECT.
Ascania ..... Apr. 11 | May 18
Ausonia ..... Feb. 17 | Mar. 23 | Apr. 27 | June 1
CUNARD CRUISES de luxe
To the Mediterranean and Adriatic.
RIVIERA—ITALY—EGYPT.
Madeira—Gibraltar—Algiers—Villefranche, or Genoa—Naples—Alexandria—Tunis.
Carolina ..... Jan. 6 | Feb. 20
Franconia. New [1911] ..... Jan. 20 | .....
Laconia. [Maiden voyage] ..... Feb. 3 | .....
Carmania ..... | Mar. 2
CUNARD HUNGARIAN-AMERICAN SERVICE
NEW YORK TO FIUME VIA
GIBRALTAR, GENOA, NAPLES, TRIESTE.
Modern Twin Screw Steamers.
Ivernia ..... Mar. 28 | May 16 | July 4
Carpathia ..... Apr. 11 | May 30 | July 18
Saxonia ..... Apr. 25 | June 12 | Aug. 1
Pannonia ..... May 2 | June 20 | Aug. 8
Tickets, classes and all over the world.
SEND FOR BOOKLET.
"A NEW WAY TO THE OLD WORLD."
THE CUNARD STEAMSHIP CO., LTD.
Dearborn and Randolph-sts. Phone Central 2067.

HAMBURG-AMERICAN
LONDON—PARIS—HAMBURG.
†America ..... Jan. 6, 11am. | †Pretoria ..... Jan. 22
†Pennsylvania ..... Jan. 13 | †Pres. Lincoln ..... Feb. 3
†Hamburg direct and Second Cabin only.
†Ritz-Carlton a la Carte Restaurant.
GIBRALTAR, ALGIERS, NAPLES, GENOA.
S. S. HAMBURG ..... Jan. 4, 9 a. m.
S. S. CINCINNATI ..... Jan. 27
Direct service PHILADELPHIA-HAMBURG.
Tourist Agency for Trips Everywhere.
HAMBURG-AMERICAN LINE,
159 W. Randolph-st., Chicago.

THE FIRST FAST STEAMER IN 1912
FOR LONDON—PARIS—BREMEN.
KRONPRINZESSIN CECILIE
Sailing THURSDAY, JAN. 4, at 10 A. M.
SAILINGS:
Bateavern ..... Thursday, Jan. 11
George Washington ..... Tuesday, Jan. 23
Prinz Friedrich Wilhelm ..... Tuesday, Feb. 6
[Largest German steamer afloat.]
NORTH GERMAN LLOYD.
MEDITERRANEAN SATURDAY SAILINGS, 11 A. M.
S. S. BERLIN [new] ..... JAN. 20
OELRICHS & CO., Gen. Agts.
5 Broadway, New York.
H. CLAUSSENIUS & CO., General Western Agts.,
167 N. DEARBORN-ST.

CLARK'S CRUISE OF THE "ARABIC."
[18,000 tons. Exp. liners specially steady.]
TO THE ORIENT.
FEB. 8 TO APRIL 19, 1912.
Seventy-one days, costing only $400 and up. Including shore excursions. SPECIAL FEATURES: Madeira, Cadiz, Seville, Algiers, Malta, Athens, Constantinople. 29 DAYS IN EGYPT AND THE HOLY LAND. Rome, the Riviera, etc.
J. D. O'LEARY, 58 West Adams-st., Chicago.
F. C. CLARK, Times Bldg., New York.

ITALIAN LINE—
*NAVIGAZIONE GENERALE ITALIANA.
Via VELOCE [Fast Indian Line].
†ITALIA Società di Navigazione a Vapore.
TO NAPLES AND GENOA DIRECT.
†Taormina. Jan. 4, 11 am | *D. D. Aosta ..... Jan. 20
†Citta di Torino. Jan. 17, 11 am | *D. D. Abruzzi. Feb. 23
ALL LARGE TWIN SCREW STEAMERS.
Chicago Offices, 126 S. Clark-st. 204 S. Clark-st.

HOLLAND-AMERICA LINE—
PARIS—LONDON—ROTTERDAM.
Twin Screw Steamers Sailing Tuesday, 10 a. m.
Potsdam ..... Jan. 9 | Noordam ..... Jan. 23
Ryndam ..... Jan. 16 | Amsterdam ..... Jan. 30
Sailings 2 p. m. For sailings from Boston, New York, Philadelphia, Montreal and Quebec, see local agents.
Dearborn-st., Chicago. Central 6122.

STEAMSHIP LINES.

Ocean Navigation.

AMERICAN LINE.
PLYMOUTH—CHERBOURG—SOUTHAMPTON.
New York ..... Jan. 6 | St. Louis ..... Jan. 20
*Oceanic ..... Jan. 13 | Philadelphia ..... Jan. 27
*White Star Line Steamer.
PHILADELPHIA—QUEENSTOWN—LIVERPOOL.
Haverford ..... Jan. 13 | Merion ..... Jan. 27
ATLANTIC TRANSPORT LINE.
NEW YORK—LONDON DIRECT.
Minneapolis ..... Jan. 6 | Minnehaha ..... Jan. 20
Minnetonka ..... Jan. 13 | Marquette ..... Jan. 27
RED STAR LINE.
LONDON, PARIS via DOVER, ANTWERP.
Finland ..... Jan. 3 | Zeeland ..... Jan. 17
Vaderland ..... Jan. 10 | Lapland [new] ..... Jan. 24
WHITE STAR LINE.
PLYMOUTH—CHERBOURG—SOUTHAMPTON.
OLYMPIC, 45,324 TONS.
World's Largest and Finest Steamer.
SAILS JAN. 24.
Olympic ..... Dec. 30 | Oceanic ..... Jan. 13
*New York ..... Jan. 6 | *St. Louis ..... Jan. 20
*American Line Steamer.
BOSTON—QUEENSTOWN—LIVERPOOL.
Arabic ..... Jan. 6 | Celtic ..... Feb. 1
Baltic ..... Jan. 17 | Baltic ..... Feb. 15
NEW YORK AND BOSTON
AND RIVIERA—ITALY—EGYPT.
The Azores, Madeira, Gibraltar, Algiers, Villefranche, Genoa, Naples, and Alexandria.
ADRIATIC ..... Jan. 10, Feb. 24
CEDRIC ..... Jan. 24, March 9
CANOPIC ..... Feb. 6, March 19
WHITE STAR DOMINION.
Largest and Finest Canadian Steamers.
WINTER SERVICE.
Portland, Me., and Liverpool.
Canada ..... Saturday, Jan. 6
Dominion ..... Saturday, Jan. 20
Third Class Cabins Rooms Reserved.
First Class, $65; Second Class, $33.75; One Class Cabin [II.], $50 and $52; Third Class, $30 and up.
Sail First Class, $100; Second Class, $45
SUMMER SERVICE.
From Montreal and Quebec. Sailings for 1912 ready.
F. C. BROWN, New York Western Agent,
N. W. Cor. Washington and La Salle-Sts.
Phone Franklin 2382.

Canadian Pacific

ROYAL MAIL AND EXPRESS SERVICE,
Via the
ST. LAWRENCE RIVER SCENIC ROUTE.
TWO WHOLE DAYS ON SHELTERED WATER.
LESS THAN FOUR DAYS AT SEA.
By the
"EMPRESS OF THE ATLANTIC."
Weekly sailings from Canadian Ports.
First Cabin, $66.00. Second Cabin, $42.50.
One Class Cabin [1L] $40.00

Special Excursion
Friday, Dec. 29 ..... Empress of Britain
Berthing, plans, rates. Book early.
THIRD CLASS RATES.
To Liverpool, London, Glasgow, Belfast, London(Derry) $31.50 $33.00
To Hamburg, Antwerp, Bremen, etc. 30.00 31.50
To Scandinavian ports 34.75 36.25
Special trains, Chicago to S. S. Dock, rate $10.00.
H. M. MacCALLUM, General Agent,
Phone Harrison 1713. 224 S. Clark-st., Chicago.
All railway and steamship agents sell Can. Pac. tickets. There's a reason. Ask your nearest agent.

TO THE
WEST INDIES,
THE AMERICAN RIVIERA,
BY
THE ROYAL MAIL STEAM PACKET CO.
Especially attractive tours to
JAMAICA, CUBA,
PANAMA CANAL,
BARBADOS, TRINIDAD,
VENEZUELA.
For particulars write to
SANDERSON & SON, Gen. Agts., 19 S. La Salle-st., Chicago, or any steamship agent.

ANCHOR LINE—NEW YORK—
GLASGOW—LONDONDERRY—LIVERPOOL.
Caledonia ..... Jan. 6 | Dec. 30 | Feb. 17 | Mar. 30
Columbia ..... Jan. 20 | Feb. 17 | Mar. 16 | Apr. 13
California ..... Jan. 27 | Feb. 24 | Mar. 23 | Apr. 20
Cameronia ..... Feb. 10 | Mar. 9 | Apr. 6 | May 4
Saloon, $70 and $75; second cabin, $40; steerage, $32.50.
NEW YORK TO NAPLES DIRECT.
Steamers fortnightly; cabin, $60; 2d class, $40.
123 N. LA SALLE-ST. PHONE FRANKLIN 7100.

FRENCH LINE.
CAMPAGNIE GENERALE TRANSATLANTIQUE
NEW YORK TO HAVRE-PARIS.
THE SIX DAY ROUTE.
Naval officers, submarine and wireless telegraph system.
La Lorraine. Jan. 4, 1912 | La Bretagne ..... Feb. 14
La Touraine ..... Jan. 11 | *Chicago [second class] ..... Feb. 21
*One class cabin steamer, [second class]; rate $47.50 and up.
M. W. KOZMINSKI, G. W. Agt., 128 N. Dearborn.

COOK'S TOURS AROUND THE WORLD.
40th annual series. Send for booklet.
THOS. COOK & SON, 234 S. Clark-st.

Lakes Navigation.
GRAHAM & MORTON LINE.
Service discontinued until March 1st, 1912.
Foot Wabash-av. Phone Calumet 2324.

GULF COAST

New Orleans, Mobile, Pensacola

A most delightful section during the winter months and reached from Chicago by fast and convenient trains of the Chicago & Eastern Illinois from La Salle Station and

Louisville & Nashville Railroad

the only line reaching all these points.

Excellent hotels, both in the cities and along the coast. Golfing, boating, fishing and driving, coupled with the attraction of these nearby famous old cities. Our booklet will give you full information. Ask for it. Round trip tickets on sale daily at low rates to all Southern resorts.

The Most Attractive Way South

L&N

P. W. MORROW, Northwestern Passenger Agent
332 Marquette Bld'g.
Phone, Randolph 2416 CHICAGO, ILL.

Any physician will tell you That the real nerve-building blood-making materials which keep you strong and active are found not in drugs and medicines but in simple nourishing food. That is why so many of the best hospitals everywhere serve their patients regularly with

Campbell's Soups

These perfect soups are inviting, nourishing, easy to digest and easy to prepare. Try one of them today; —and see for yourself how good they are.

Little Miss Muff
Just caught a whiff
Of Campbell's Soup
screaming.
She cried: "Beg pardon,
But Where's the restaurant
Or am I asleep
and dreaming?"

21 kinds	10c a can
Asparagus	Mulligatawny
Beef	Mutton Broth
Bouillon	Ox Tail
Celery	Pea
Chicken	Pepper Pot
Chicken Gumbo (Okra)	Printanier
Clam Bouillon	Tomato
Clam Chowder	Tomato-Okra
Consommé	Vegetable
Julienne	Vermicelli-Tomato
Mock Turtle	

Look for the red-and-white label

Society, Meetings and Entertainments.

Mrs. J. O. Armour to Give Luncheon for Mrs. Field.

MRS. J. OGDEN ARMOUR will give a luncheon on Thursday, Jan. 4, complimentary to Mrs. Marshall Field. The luncheon will be given at the Lake Forest country house of the Armours and a special car will take the Chicago guests to the north shore town.

Mr. and Mrs. Henry Dawes of Pittsfield, Mass., are visiting Mr. and Mrs. Chester M. Dawes, 731 Rush street. Mrs. Charles Strobel will give a supper in their honor tomorrow evening.

Mrs. Irving Washington will give a luncheon and bridge party for her daughter, Margaret, and Miss Goddard of New York. Miss Goddard and Miss Washington are members of the senior class at Smith college.

Mrs. James Keeley will read her paper on "The Expressive Connective" at Mrs. Chester M. Dawes' residence, 731 Rush street, on Thursday, Jan. 11, at 3:30 o'clock instead of Wednesday, Jan. 10.

Prof. Fred Schiltze will give a children's party in his dancing hall at California avenue and Madison street this afternoon. Marie Klingbeil and Donald Weidlee will lead the grand march.

Mr. and Mrs. W. L. Barnes, 300 South Sixth avenue, La Grange, announce the engagement of their daughter, Gertrude Louise, to Herbert Hamilton Mitchell, son of Mr. and Mrs. H. B. Mitchell of 113 South Spring avenue, La Grange.

Announcement is made of the engagement of Miss Frances Mullin, daughter of Mrs. Elizabeth Madden, to John Marshall Kelly of Cleveland, O. The wedding will take place in the fall.

Eames MacVeagh has gone to Washington to attend the series of official entertainments planned for late December and early January by Secretary of the Treasury and Mrs. Franklin MacVeagh. He will return after the middle of January. Mr. and Mrs. Frederick Bartlett are among the Chicagoans who will go on to Washington for the president's dinner to be given by Secretary and Mrs. MacVeagh in January.

Mrs. Robert Jenks of New York and Mrs. Albert Atlee Jackson of Philadelphia are guests of their parents, Mr. and Mrs. John Sumner Runnells of North State street. They will remain until after the wedding of their youngest sister, Miss Alice Runnells, and William James of Boston on Saturday next.

Mr. and Mrs. Almir C. Cox of the Brewster will give a dinner this evening for the Misses Ethel Dieffenbacher, Hazel Anderson, Margaret Sparrow, Roland Smith, Warren Minkler of Ames, Ia., and Leslie Bovik of Chicago Heights, Ill.

Mrs. Charles M. Aldridge and Mrs. Edward Lewis Phelps, who have taken a box for the North End club's ball to be given in Arcadia hall on the evening of Jan. 9 are to have as their guests the Countess de Longlade, Mrs. Joseph R. Blair, Mrs. Mark Henry, Miss Angie Stuart Benson, and Miss Nona Burbank. Mrs. Aldridge and Mrs. Phelps gave a tea at the Blackstone yesterday complimentary to their prospective ball guests.

Mrs. Frank Porter Walton of Glencoe gave an at home yesterday afternoon from 3 to 6. Those assisting the hostess were Mrs. Henry Pope, Mrs. James Hirsch, Mrs. Charles A. Barker, Mrs. Sam Goss, Mrs. Willing Kirk, Mrs. Frederick Penfield, Mrs. Hal C. Bangs of Glencoe, Mrs. William H. Titus of Chicago, and Mrs. Charles L. Johnson of Kansas City. The dining room was presided over by eight young ladies.

Mrs. Ralph Emerson, Mrs. Norman Frederick Thompson, and Miss Adalyn Thompson of Rockford gave a reception and musical in the Fortnightly rooms, Fine Arts building, yesterday. The program was given by George Copeland, pianist, of Boston, who made his first appearance in Chicago.

The Lamba Sigma Chi sorority will give a luncheon this afternoon in the rookery room of the La Salle hotel. Mrs. Roy E. Knauer will serve as chaperon and Mrs. Eugene Huguelet, Mrs. Frank Banget, Miss Monica K. Walsh, Miss Laura Edwards, Miss H. Adele Grubbs, Miss Jean Kron, Miss Ethel Ray, Miss Blanche Ray, Miss Katheryn Huntley, Miss Ethel Huhn, and Miss Emogene Buye will be the guests

* *

Tickets for the Pageant.

For fear of a misunderstanding with regard to the seats provided for the guests at the pageant to be held at the Art institute on the evening of Jan. 1, the committee wishes to announce that seats will be provided free of charge in all of the galleries through which the pageant passes.

The only seats for which a charge is being made are a few reserved ones about the main staircase. These are being sold at $10 apiece. A few remaining ones can be procured from Mrs. George S. Isham of 1340 North State street, telephone North 724.

The procession will march through the galleries on the second floor, will descend the main staircase, and then proceed through the galleries on the first floor, so that there will be ample opportunity for all of the guests to see it in its entirety.

Admission tickets can be procured from Mrs. Isham, and also are on sale at the principal hotels.

* *

Near-Baron Costs $200,000.

New York, Dec. 29.—[Special.]—Elsa Schroeder von Arkovy, who thought she would be a baroness when she married the debonair "Baron" Richard von Arkovy in 1909 and went away to Europe with him to live on his "baronial" estates in Hungary, has returned to her father, Richard Schroeder, wiser to the extent of realizing that she never was a baroness and that her experience has cost her about $200,000. At least that it the sum she named tonight as having been bestowed by her upon the Baron von Arkovy in the belief that he was going to invest it for her in ranch lands of Argentina. Mrs. von Arkovy said positively that she and the "baron" had separated abroad and that she never would see him again.

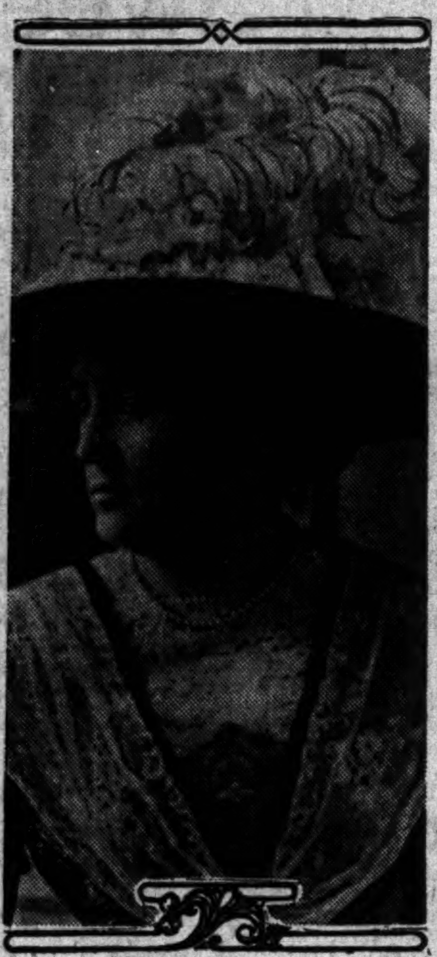

Mrs. Walter Spry. MOFFETT PHOTO.

Mr. and Mrs. Walter Spry, 4606 Malden street, will be supper hosts after the Twelfth Night ball of the Bonnie Hame association Thursday evening, Jan. 4, at the Hotel La Salle. Mrs. Spry is an earnest worker in promoting the first annual ball and carnival, the proceeds of which will go to the fund for establishing homes within walking distance of the business district where educated women who are employed may live and keep their children with them.

Churches Plan Watch Services.

The following watch night meetings are being arranged for New Year's eve, most of which will follow immediately the regular church services and continue until after midnight:

Third Presbyterian church, Ashland boulevard and Ogden avenue, neighboring churches participating; speakers, the Revs. M. D. Hardin, F. N. White, F. J. Martin, Joseph Rae, and F. W. Barr.

Second Presbyterian church, Michigan avenue and Twentieth street; speaker, the Rev. John Balcom Shaw.

Forty-first Street Presbyterian church, Grand boulevard and Forty-first street.

First Methodist Episcopal church of Englewood.

Hyde Park Baptist—all the churches of Hyde Park participating.

Eleventh Presbyterian church, Washtenaw avenue and Crystal street.

Moody church, La Salle and Chicago avenues.

Lexington Avenue Baptist church.

The Chicago Christian Endeavor union:

North division, Lake View Congregational church, Seminary and Lill avenues; speaker, E. P. Gates.

Humboldt division, Salem Evangelical Free church, California and McLean avenues.

Evanston division, Rogers Park Congregational church and Evanston Christian church, Maple and Greenleaf avenues.

Calumet division, West Pullman Congregational church.

* *

Art League Gives Luncheon.

Mrs. Edward Miller-Mills was the guest of the executive board of the Outdoor Art league at a luncheon in the Auditorium hotel yesterday. She has been corresponding secretary of the league for eight years and resigned last week to go to California.

Mrs. E. H. Haines, the retiring president, presided at the luncheon. The new president is Mrs. John Worthy. Mrs. George B. Carpenter, Mrs. Edward L. Murfey, and Mrs. Edgar A. Hall responded to toasts.

Mrs. Alice Greeley was chosen corresponding secretary, and the president announced the following chairmen for 1912: Mrs. George B. Carpenter, Mrs. George H. Clark, Mrs. Edward E. Reininger, Mrs. Edgar A. Hall, and Mrs. Anna Haven Newton.

* *

Farewell Dinner for J. C. Stubbs.

"Thirty"—the telegrapher's, railroad man's, and newspaper man's code for "That's all—good-by"—was engraved on menus at a banquet given in honor of John C. Stubbs by the presidents, vice presidents, and general counsel of the railroads centering in Chicago in the crystal ballroom of the Blackstone hotel last night.

The dinner commemorated the retirement of Mr. Stubbs from active railroad service covering a period of forty-three years, during which he has occupied positions of many kinds with many of the larger railroads of the middle west.

Samuel Morse Felton presided as toastmaster, and toasts commending the character and life work of their guest were responded to by most of the forty officials present.

Plan "Make Up" Dinners for Pageant Participants.

NEXT Monday evening will give as unique a series of dinners to the Chicago calendar as has been recorded in the history of the city's social doings. For want of a better name they might be termed "makeup" dinners, for in addition to the feasting the various national groups to be a part of the pageant at the Art institute will meet to be made up by professional makeup men and women.

One of the most interesting of these dinners will be given by Mrs. Frank C. Letts, 679 Lincoln parkway, who is to have the Japanese section. Native Japanese will be present to see that every detail of costuming is carried out properly. In this group are Mr. and Mrs. Norris Henrotin, Mr. and Mrs. Ira Couch, Mr. and Mrs. Donald Wegg, Dr. and Mrs. Eugene Talbot Jr., Mr. and Mrs. Everett Millard, Mr. and Mrs. Marshall Clark, Mr. and Mrs. Mitchell Hoyt, Miss Dorothy Dox, Miss Mildred Rice of New York, Philip Swift, and Winston Henry.

The group is to be particularly interesting. Mrs. Letts will wear a robe of black embroidered in pheasants and flowers. Of the women of the group a portion will carry parasols, and others will be gowned as court women and entertaining girls. The men will represent soldiers, priests, and Japanese gentlemen.

The managers of the pageant announce that the galleries through which the line of marchers in the pageant of all nations will pass will contain a large number of seats for the holders of the regular $5 tickets. Extra payment is made only for the reserved section which is to take the place of boxes.

* *

Society at the Nation's Capital.

Washington, D. C., Dec. 29.—[Special.]—Miss Helen Taft gave a luncheon today at the "Dower house," a nearby resort in Maryland. The trip was made by auto. Among the guests were Miss Gladys Ingalls, Miss Abby Ingalls Barnard, Miss Sophy Johnston, Miss Martha Bowers, John C. Townsend, Bayne Jones, Walter Logan, Robert Taft, and Thomas Bowers. The entertainment was given in honor of guests who have been arriving during the week at the White House, where tonight the president and Mrs. Taft gave a holiday dance.

The guests at the dance included 150 of the younger set of men and women, Col. and Mrs. Spencer Cosby and Lieut. and Mrs. John W. Timmons being the only exceptions. A dinner for thirty-two preceded the dance.

Miss Edith Morgan, Charles Eckstein, and John Herron arrived this evening at the White House.

Mr. and Mrs. Joseph Leiter gave a dinner for twenty-four of the younger set this evening.

The secretary of the treasury and Mrs. Franklin MacVeagh gave a reception this afternoon for the members of the several scientific societies which are in convention in Washington. The hosts had receiving with them Mrs. Leonard Wood, Mrs. Philip Sheridan, Mrs. Thomas Bayard, Mrs. John Hay, Mrs. William F. Draper, Mrs. John Hays Hammond, Mrs. Norman Williams, Mrs. Wesley Merritt, Mrs. Wesley Hapgood, Miss Scidmore, and Miss Hegeman.

Mrs. Beckwith, daughter of Mr. and Mrs. Robert Todd Lincoln and granddaughter of Abraham Lincoln, presided at the tea table, her assistants being Miss Sheridan, Miss Louise Sheridan, and Miss Irene Sheridan, daughters of the late Brig. Gen. Philip Sheridan.

* *

State Teachers Plan a Change.

Springfield, Ill., Dec. 29.—A plan of reorganization which has for its object the bringing together of the various teachers' associations of the state was tentatively adopted by the State Teachers' association prior to the final adjournment of the convention today.

By the plan the present association is to take the position of a central body, while representatives from the other associations, which are to be known as divisions of the state association, are to be represented on the various committees of the state association. The officers of the convention were elected as follow:

President—John D. Shoop, Chicago.
Secretary—Miss C. Grote, Macomb.
Railroad secretary—W. J. Parrower, Chicago.
Treasurer—W. E. Herbert, Pontiac.

The association refused to appropriate $100 to pay the expenses of the committee of five to take the Bible reading in schools test case to the Supreme court.

* *

Sir Gilbert Parker Here.

Sir Gilbert Parker, English novelist and sportsman, is at the Blackstone hotel.

He came to Chicago from New York yesterday, on his way to Arizona, where he will spend five weeks hunting. He left Lady Parker in New York.

"This surely is one of the greatest countries that could be imagined," he remarked. "Its constant changes of atmosphere, bustle, and 'hurry up' spirit get hold of one. I like it. It's a tonic for tired nerves and an incentive for every one to do something."

* *

Meetings and Entertainments.

CENTURY BOYS will hold a dancing party at the Old Style hall, Division street and California avenue, New Year's eve at 8p. m.

CHICAGO PRESS LEAGUE will celebrate good fellowship day this afternoon at 3 o'clock in Marshall Field's tea room. Mrs. Minne Starr Grainger will be the chief guest.

ROANOKE CLUB will give a lunsheon tonight in the Hotel La Salle. It will be followed by a theater party.

GARFIELD BRIDGE CLUB will give a military euchre tonight in the Humboldt park refectory.

IRISH FELLOWSHIP CLUB will meet today at 1 p. m. in the Hotel La Salle. Joseph B. Burtt will speak on "What Men Are Doing Today."

Children Guests of Clubs at Big Holiday Parties.

South Shore Club Entertains.

Several hundred children were entertained yesterday afternoon at the annual party for children under 15 years of age given by the South Shore Country club. There was special entertainment for the smaller children and a dancing party and cotillion under the direction of Miss Mary Wood Hinman. The following children attended:

Marion Alford, Gertrude Alford, Emogene Arndt, Rowell Allen, Richard Austin, Harry Austin, Jeannette Antoine, Irene Anthier, Erna Brand, Lewis Behan, Remona Bowen, Cecile Booth, Clara Binz, Marie Blome, Alice Behrendt, Martha Behrendt, Edwin Belshe, Albert Belshe, Martha Belshe, Richard Burke, Dalton Burns, Edward Buell, Helen Brandenburg, Virginia Brandenburg, Lawrence Bergstresser, Virginia Bohnen, Betty Boisot, Marjorie Beardsley, Josephine Bauer, Lawrence Bauer, Viola Burkhardt, Albert Buttolph, Laura Boak, Prentiss Borden, Kathryn Barnes, Catherine Brawley, William Britton, Sumner Britton, Alston Bennett, Elizabeth Black, Delores Bowles, John Bowles, Helen Bowles, Clement Baker, Lauretta Bosch, Henry Bosch, Gale Blocki, Jane Blocki, John Coonley, Margaret Cook, Lois Cook, Florence Cook, Catherine Carter, Esther Cook, Edna Campbell, Dorothy Cunningham, Huntley Chapin, June Cochran, Ruth Clark, Dorothy Caylor, Alvin Guilford, Paul Girsch, Paul Girsch, Mildred Gebhardt, Harvey Hayden, Mary Harding, John Hutchins, Richard Hayes, Bertil Hindmarsh, Margaret Hanley, Hanson Horts, Leile Hollinshead, Harry Hollinshead, Howard Hansen, Rosalind Hansen, Elizabeth Horton, Mabel Horton, Bradley Hall, Henry Henion, John Hindry, Jack Heath, Russell Hussey, Dorothy Jacobson, Thos. Hardwick, Virgina Headburg, Webb Helm, Harry High, Virginia Hibben, Samuel Hibben, Edward Hibben, Charles Healy, William Healy, Paula Hotchkiss, Sinclair Hatch, Mildred Hensner, Dorothy Hall, Mary Harding, Dean Hole, Jane Higbie, Edgar Hawley, John Hawley, Ellen Hawley, Frances Harmm, Paul Harmm, Helen Harmm, Farrell Harmm, Virginia Jackman, Gertrude Judson, Ione Judson, Helen Jones, Louise Joslyn, Stanley Jackson, Marabel Jerrems, Jerry Jerrems, Virginia Jerrems, Henry Kasson, Mary Kasson, Marie Keller, Louise Keller, Donald Keller, Kath'rine Ketchin, Rheins Kelley, Jeannette Keef, Beth Keef, Esther Keane, Marion Nicol, Norman Nicol, Lucille Norris, Robert Newton, Alice O'Leary, Lillian O'Leary, Dorothy O'Leary, Helen O'Brien, Alice O'Brien, John Powell, William Powell, Donna Paradie, Dorothy Olson, Edgar Olson, Charlotte Olson, Marion Osborne, A. D. Piamondon Jr., GeorgePiamondon, Jeanette Pusey, Florence Price, Charles Pinckard, Margaret Peterson, Charles Pratt, Fern Parkinson, Virlean Richey, Joseph Price, Ruth Ronberg, Harriman Rogers, James Reber, Dorothy Rogers, Theresa Rycroft, Herbert Rycroft, Ernest Rycroft, Laura Smith, Marguerite Schachner, Rosalie Schachner, Maximillian Schachner, Cornelia Schachner, Elizabeth Schoell, Llewelyn Summers, Booth Sherman, Mary Stevens, Aaron Stiles, Richard Schmied, Carlisle Sullivan, Georgiana Sutherland, Philip Smith, Adelaide Scanlon, Dorothy Schmidt, Gretchen Steuer, James Silvester, Charlotte Sims, Helen Sims, Frank Sims, Susan Sims, Calvin Smith, Paul Semrad, Florence Semrad, Eugene Stewart, Helen Smith, Stanley Smith, Miriam Caylor, Joseph Cummings, Carol Chickering, Miriam Chickering, Sigmond Cohen, Joseph Coleman, Lucile Cotrell, Robert Cooper, Cora Cooper, Mary Crumb, William Crane, Helen Croll, Dorothy Daly, Raymond Daly, Gerald Dennis, William Dee, Josephine Dickey, Willis Deru, Allerton Dee, Virginia Doan, Virginia Dennehy, Mary Dennehy, Carlos Drake, Dwight Dean, Clarke Dean, Viola Merriman, Arthur Merriman, Clifford Merriman, Jack Merriman, Eunice Emory, Eloise Eastman, Esther Elliott, Helen Eaton, Lora Ebersau, Elsa Ebersau, Drew Ebersau, Leona Edmonds, Angela Eberhart, Sarah England, Helen Franklin, Elliott Foster, Helen Foster, William Foster, Helen Farwell, Rhoda Farnham, Ruth Farnham, Williamina Farnham, Harvey Fleming, Elsie Fleming, Richard Fleming, Florence French, Jaspar French, Lois Gilbert, Paul Gerhardt, Della Gilmore, Ruth Gilmore, Bower Kelly, Katherine Kernan, Priscella Kellogg, Katharyn Kellogg, Herbert Leavitt, Jane Latimer, Robert Law, Virginia La Niene, Marie Lammers, Willie Lammers, Charles Little, Elinda Lamb, Frank Lynch, Earl Leonn, Frank Linden, May Lamm, William Lafferty, Jean Lehmann, Dorothy Morris, Mary McKenna, Helena Meinrath, Lucile Meinrath, Tom Mehlhop, Katherine Mehlhop, Thelma Mortimer, Randolph Mortimer, Helen Mussey, George Matthews, Lyle Maine, Marion McAdow, Albert McAllister, Francis Morgan, Ruth Morris, Muriel Morris, Anson Meanor, Marion Meanor, Jean McReynolds, Beatrice Michelson, Edmund Mansure, John Mansure, Margaret Merch, Tom Merritt, Frank Madden, Mary Lee MacComas, Eugenia MacComas, Richard McCarthy, Anita McDermott, Gerald McDermott, Gerard McDermott, David Neely, Ernest Stevens, Elizabeth Swift, John Sargent, Florence Sargent, Ruth Taylor, Jean Taylor, Fannie Templeton, Mary Templeton, Junior Tripp, Alfred Truda, John Taber, Paul Tabor, Mary Taber, Starr Taber, R. M. Vorrhees, Albert Veeder, Helen Veeder, Elizabeth Van Hagen, Frances Vyse, Caroline Vierhing, Josephine Vierhing, Robert Vierhing, Barbara Well, Eder Walker, Walter Wilkinson, William Wilkinson, Jack Wood, Allen Welch, Elizabeth Welch, Martha Welch, Rachel Wood, Mary Wingfield, Hazel West, Edwin West, Sadie West, Edward Walker, Benton Willner, Lewis Willner, Helen Willner, Gertrude White, Hester White, Marjory Wolf, Antoinette Wolff, Frank Wolff, Bonnifred Wilson, Barbara Wells, Hazel Wiehe, Nelson Wicks, Virginia Williams, Willa Williams, Richard Warner, Stephen Wilson, Norman Wright, Rosalind Wright.

The entertainment committee of the club had charge of the party. At the close of the games and dancing the children were served a luncheon.

* *

Ravenswood Women as Hosts.

The Ravenswood Woman's club gave its annual children's party at the north side clubhouse, Wilson and Ashland avenues, yesterday afternoon. The event took the form of a Christmas festival, and decorations were in keeping with the season. Music by the club chorus, dancing, numerous entertainment features, and a round of refreshments made up the program for the afternoon.

Among the children present were the following:

Dollie Arney, Esther L. Arney, John Arney, Virginia Alcott, Genevieve Bremken, Eleanor Bush, Florence Button, Florence Bryan, Bessie Bennett, Blanche Blake, Frances Bennett, Willard Casterline, Robert Casterline, Margaret Casterline, Grace Carqueville, Grace Mary Cook, Scott Crawford, Jack Clark, Virginia Casler, Esther Dillon, Richard Dillon, Dorothy Day, James Day, Lillian Frem, Dorothy Faye, Carolyn Fripp, Robert Gardiner, Margaret Gardiner, Ruth Gibson, Paul Haney, Doris Hay, Beulah Heth, Charles Hewen, Dorothy Hartman, George Hartman, Frederick Hipp, Kenneth W. Haney, Adelaide Hay, Josephine Jessup, Robert Klenze, Genevieve Koester, Georgia Kimberly, Delmar Klenze, Maxine Lill, Edith Lill, Marjorie Lill, Rebekah Lill, Whitney Lyon, Elizabeth Lehman, Jane Luce, Elizabeth Lowes, Reed Milner, Elizabeth Parsons, Meta Peters, Maxwell Rust, Kathleen Ramsay, Watson Ramsay, Eleanor Stevenson, Bonnie Symmes, Mervyn Schepto, Eleanor Stephens, Helen Salladay, Myrtle Smith, Ruth Thomas, Alice Thomas, J. Van Westrienen, William Webster, Minard Webster, Martha Weaver, Pierson Weaver, Helen Young, Richard Young, Howard Young, Herbert Zipf.

* *

Arche Club Children.

The Arché club held its annual children's day yesterday afternoon. The guests were the children of members and their friends and a number of crippled children from the Fallon school. Decorations were in keeping with the holiday character of the affair. A musical program interspersed with other entertainment features was presented. Some of the children present were:

Alice Adams, Robert H. Adams, Jane Burns, Elizabeth Bird, Henry Bird, Elizabeth Bacon, Fred Barnes, Verne E. Best, Luella Bither, Bernice Barber, Richard Burke, Fannie Brown, James Conrad, Louise Conrad, Grace Cole, Marie Carmody, Edna Carmody, John Dillon, Margaret Drueck, Charles Drueck, Curtis Forbes, Elizabeth Ford, Margaret Ferm, Harry Foster, Kathleen Foster, Helen Finn, Thomas Guerin, William Guerin, Margaret Graff, Louise Graff, Jefferson Green, Lucy Gale, Florence Higginson, Martha Ann Hopkins, Meredith Hanley, Jessie Humphreys, Audrey Hitt, Rose Mary Howe, Richard Johnston, Anna Jones, Alice Judson, Mary Judson, Luella Kiley, Viola Leahy, Carolyn Lasbury, Helen Metcalf, Helen Louise McChesney, Jack McMahill, Marjorie Miller, Florence Mead, Margaret McCobb, Mary McCobb, Donald Henry Mugridge, Donald Mack, Helen Mack, Francis McReynolds, Helen Metcalf, Martha McCord, Thomas Orr, Willard Orr, Margaret Pope, William Pope, Henry Pope, Marion Phillipson, Naomi Proctor, Daniel Protheroe, Ann Protheroe, Elizabeth Rood, Robert Swain, Martha Slocum, Ruth Stratton, Mildred Sager, Radford Sterns, Margaret Sterns, James W. Sibley, Katherine Shaughnessy, Dorothy Selfridge, Grace Selfridge, Dorothy Schumacher, Phyllis Taylor, Frank Turbert, Philip Vanderrinter, Louise S. Warren, Jane Wiggins, Leigh Wiggins, Gail Williams, Jeannette R. Wilber.

Marion Harland's Helping Hand.

Our Week End Helping Hand.

BY MARION HARLAND.

Marion Harland is recognized by the editors of every woman's magazine in the country as the greatest authority on all matters concerning housekeeping and homemaking. This great authority is to be absolutely at the service of The Tribune readers in helping them solve any problem of housekeeping. If you don't know what to do in regard to any household problem write to Marion Harland, in care The Tribune, and she will gladly help you.

Flour in Omelets.

"When I read your anathema upon omelets made with flour I wondered if you had ever eaten one made with white sauce. To about one cup of white sauce I use two or three eggs, beaten separately, the whites folded in last, well seasoned, and properly cooked, which is one of the most important things about an omelet. We think them the 'best ever,' and many of our friends have the same opinion.

"A frosting of which we are quite fond is made of sour cream mixed with confectioner's sugar, as stiff as it can be spread, and any flavor one prefers. I sometimes add chopped raisins or nuts.

"I still have a pair of braces for a bow-legged child (of about 2 years), which I have offered once or twice in the corner (that should have had a big "C"), but as yet no one has asked for them. L. I."

A bit of helpful miscellany that is a good "starter" (to use a culinary phrase) for the day. Let me say that my objection to flour in an omelet is that it goes to the table half raw, the rapidly forming eggs coating without cooking it.

Hold the braces until we can give your address to a mother who wants them. There must be some one somewhere.

We take modest pride in writing our Corner with a big "C" in every instance. Thank you for indorsing the practice!

* *

Offers Magazines and Recipes.

"I have back numbers of the Saturday Post and Woman's Home Companion, containing complete continued stories, that any one may have by calling or sending for them. Also instruction and question books from the Scranton Correspondence school in arithmetic, two papers; mensuration and mechanical drawing, each one book or paper.

"Also I have saved the page of recipes from a Sunday paper for some time, and if any 'shut-in' would care for them to classify and paste in a book they are hers or his for the asking.

"And may the Lord bless thee and keep thee and make his face to shine upon thee! "Mrs. O. W. B."

Believing, as I must and do, that the blessing slipped from your heart and pen by its own weight, I return it solemnly and earnestly.

Your noble contribution to our H. H. C. is most welcome. I am printing more gifts than requests today. The reading prepares us for Sunday. It is a good and pleasant thing to know of and think upon—the generosity of stranger-friends. It is a reflection of the divine love for all mankind.

* *

Will Give Bead Outfit.

"As my offering I should like to give to some shut-in or any one who could make use of it a bead outfit, consisting of a loom and large quantity of various kinds of beads, to make necklaces, etc., or any fancy beadwork. "M. B. G."

You will soon find out how many can make use of your offering. Beadwork is immensely popular and we have numerous inquiries concerning it. Yours is a happy thought.

* *

Volunteers Cooking Lesson.

"One of the readers of your department is asking for the recipe for 'German apfel strudel.' Being a German woman, I am an expert in this, and I would submit the recipe had I the ability to describe it. At any rate it would be too long to explain details. But I would gladly show it to her, performing it in her own kitchen once, and she is bound to make it next time. Mrs. R."

In plain English and modern phrase, you offer a "demonstration lesson." It is so much more worth having than written recipes that in cooking schools it takes the highest rank. I shall hold your address for the pupil, who will thank you for herself.

* *

Lexicon for Lexicon.

"I have not obtained yet a second hand big dictionary. When I do I shall give mine to any one who will take a 1904 edition, which is in good order, only needing binding, for which I have no money. It is an abridged Webster. "H. H."

Somebody who has lately invested in a big new dictionary will send you his old one. Then you will inform us that the donation of your old lexicon is no longer contingent upon another's act, but a present fact.

* *

Wants to Send Magazines.

"I have a goodly supply of the best magazines, which, having been read through by each member of my family, may be had for the asking. If you know where they are most needed will you let me have the privilege of doing them up and sending them, expressage paid, to those who will enjoy them as we have done?

"May all blessings follow the work of the Corner! Mrs. P. J. K."

A firm and constant friend of our work who never does anything by halves. I am proud to hold her address.

* *

Leg Braces for Child.

"Have you any use for a pair of braces for a bowlegged child? If so, I shall send them; and I have books that I could send also. I shall pay expressage. I think it is fine what the Corner is doing. I hope I can help you from time to time. Your sincere friend, "G. L. G."

Again a whole-souled contributor and one whose actions for the weal of her kind ever outrun her words.

Send to me for her address and give her room for further well doing.

* *

Family in Need.

"I know of a worthy woman who is poor and advanced in years; she goes out to work every day. She has a daughter who has been out of work six months. She is much in need of clothes; her feet are on the ground. She needs a winter coat and many other things. The woman has a little grandson, 6 months old—a son's child she is raising—who needs a high chair. There are many people in the city who have things stored away. It would do so much good if they would only think. She might be lucky enough to get something from your Corner. Her address is Mrs. M. A. C., Chicago."

At this season nobody with a live heart in his or her bosom will chide me for this second infraction of rules. I ought to cut out the portion of this appeal which pertains to the girl who has no warm clothing and whose feet are upon "the cold, cold ground." After reading to the end of the letter I shut my eyes to proprieties and hardened my heart to the

Woman and Her Interests.

Laura Jean Libbey's Comment and Advice.

BY LAURA JEAN LIBBEY.

(Copyright: 1911: By Laura Jean Libbey.)

He's Perfectly Grand, but Won't Propose!

"Dear Miss Libbey: I have been going with a young man, who I know loves me, for three years. He gives me a splendid time and is perfectly grand to me in every way. However, I am employed and do not think I want to keep this up forever. I have given up most all of my boy friends and devoted a good deal of my time to him. He makes about $200 a month. He has thought himself too young to marry all along, but has now passed his twenty-third birthday. What I want to know is, shouldn't he tell me of his intentions? I don't care if he doesn't want to marry right away or even announce our engagement, but I think I ought to know what he is going to do. Even the patience of a girl who loves him will come to an end and she will get tired of waiting. "NORTH SIDER."

Where the man who loves cannot follow it up by the offer of marriage he has no right to usurp first place in a woman's life. If he will not put her to the test of a long engagement he should stop his attentions. He has no right to keep other eligible men away from the girl by showing her his undivided attention.

* *

A Slight Misunderstanding.

"Dear Miss Libbey: In order to settle a misunderstanding will you kindly give your opinion on the following? A young man acquaintance who lives in the same house as I do asked me to go to an amusement place with him. I consented and the time was set. Going home from work the same evening I met this young man's chum and he said he was going to come up that evening, and in order that he might not make the trip for naught I told him of our intention to go out. He asked if we would have any objection to his accompanying us. Inasmuch as the three of us had gone out together several times, I said I did not think there would be any objection. When I got home I told Mr. A of my meeting Mr. B, and Mr. A felt a little put out, although he did not say anything. Mr. A never spoke all the evening and Mr. B showed me considerable attention. The next night I had to go to Mr. B's house, and naturally he walked home with me, and Mr. A was in waiting. He called me to a finish and blamed me for the entire trouble, and told his friend so, who spoke up in my behalf, but Mr. A would blame nobody but me. Do you think I was to blame, and what do you think I ought to do? B."

You were undiplomatic to ask the second man; it really wasn't your party, you know. Better tell the first that you acted thoughtlessly and didn't realize how you complicated affairs.

Economical Housekeeping

Boiled Beef.

BY JANE EDDINGTON.

NOT long ago I telephoned, because I was in a hurry, to one of the best small meat shops for a piece of boiling beef. I was told that they did not have what I asked for but could send me round or sirloin. For a reason of my own I let them send what they charged me a steak price for, and I boiled the meat because I wanted to know what kind of boiled beef the high class trade of this shop had. I think the chances are, however, that the people who trade here never use boiled beef at all unless from the soup bone or they would never take so dry a meat as this even with the best cooking.

Boiled beef is only known to those who study economy as such, although in many hotels and restaurants beef dishes with fancy names are boiled beef dressed up with fancy sauces. The meat from the soup stock in some kind of a nice sauce or in a wet or dry hash is the only boiled meat used in a great many families. This is, of course, inexpensive.

Those who want an exceptionally rich stock get a fine piece of boiling beef, boil it carefully anda long, and then use it to advantage cold and warmed up in sauces. If a rare and attractive dish is wanted the stock is boiled down and poured around the beef in a mold, forming a jelly when it is cold. Good jellied meats are attractive.

What is the best piece of boiling beef? There is, perhaps, no question but that it is that cut next to the chuck end of the rib. This is best for both boiling and for the pot roast and it needs to be cooked slowly and long, as it is in the fireless cooker. It is no use to go to the butcher's at 5 o'clock in the afternoon for a pot roast for dinner unless that dinner is to be served about three hours and a half after the meat has been put on the fire.

The steak part for steaks, the ribs for roasting—the bones in, since they give flavor to the meat—the boiling part for boiling with no change about to a boiling of the ribs and steak parts, is the creed of the best butcher I know. For corned beef he would take the bone out of the brisket and pickle that. This, he says, makes the best corned beef, bar none.

There are a great number of people nowadays who cut up the cheaper and tougher steaks into small pieces, cook them in casserole or stew pan and think them good indeed, but these really require better cooking than they usually get to make it worth while to cook this meat thus, since it can be pounded and broiled. The seeming advantage economically is that the flavor of the meat is extended by cooking it with the vegetables.

Lillian Russell's Beauty Secrets.

BY LILLIAN RUSSELL.

Lillian Russell's Answers.

TROUBLED: Blackheads are usually caused from a sluggish circulation, indigestion, anæmia, and sometimes caused merely by neglect. The only way to get rid of them is to coax the secretions out of the pores, as they cannot be driven back to where they originated. Each night before retiring cleanse your face with a good cold cream, rubbing it in gently until nearly all of it has disappeared, and take off with a soft cloth; then wash the face thoroughly with warm water—not hot, as it dries and yellows the skin—and a good pure soap—castile is good, or a floating soap—using a complexion brush to get the dirt out of the pores. Dry your face carefully and in the morning cleanse with cold cream. I am sure by taking good care of your face the blackheads will disappear, and once rid of them they will not return. Send me a self-addressed stamped envelope and I shall send you the green soap treatment for blackheads, cold cream, and a healing salve for pimples.

BRUNETTE: If you will send me a self-addressed stamped envelope I shall send you the formula for an excellent cold cream which I use constantly and which will work wonders with the complexion. Rice powder is good for the face. If the growth of superfluous hair is light on your face, take one-third ammonia and two-thirds peroxide of hydrogen and apply to the face. The peroxide will gradually bleach the hair and the ammonia will kill the roots.

HELEN M. E.: To my mind there is always some internal cause for puffiness under the eyes, and a local treatment is not permanent while the cause exists. It is sometimes hereditary, but more often caused from prolonged study, lack of sleep, or anæmia. Bathe the eyes frequently with cold water, gently rubbing under the eyes. Gentle massage under the eyes with a good skin food is also good, but be careful not to press on the eyeball. If you will send me a self-addressed stamped envelope I shall send you a formula for an excellent eye wash and a set of exercises which will greatly improve the sight and also beautify the eyes. Always massage the wrinkles the opposite direction in which they run. If you care for them I shall also send you complete instructions for facial massage and recipe for a good skin food which I have used with success for twenty years.

ANXIOUS: Dip your fingers into alcohol. This will take the oil out of your nails and make them more brittle. If you will send me a self-addressed stamped envelope I shall send you complete instructions for manicuring.

Little Quips and Quirks.

S. Pepys Jr. Comments on Various Subjects

BY RICHARD HENRY LITTLE.

Dec. 25.

CHRISTMAS day. Up betimes to see what presents had been brought me. Found a book sent by my she-cozen concerning a luve story by Mr. R. Herricke called "Together," a book which interests me not at all, besides I did read it many years ago, and so I gave the book to the kitchen maide, who was so pleased with it that she did burn the meat and the coffee and forgot to watch the Christmas turkey that was put on a ledge behind the house to coole and a low, villainous dog did run away with it.

So we could not eat of our Christmas dinner and did have to seek a tavern where but few were gathered and all was cold and there was little of Christmas cheer. I would that my she-cozen had not sent me R. Herricke's book, for the cooke readeth it yet and cries with great regularity into the soupe.

I did get also a jewel for my neck scarf from my he-cozen which hath a most showy appearance, but which I found on taking to a goldsmith was but plated as regards the setting and the jewel itself being what is called a near-ruby. And in truth the stone could have been much nearer a ruby than it was. The goldsmith said the jewel cost not above a half pound, which embittered me much, as I did pay almost a half pound for the bauble which I did send to my he-cozen, thinking that he would give me something costing at least four or five pounds.

As it turned out, we did but exchange gifts of equal value and I am in deep and bitter disgust to my he-cozen for being what the frequenters of ale houses would term a "tighte-wadde." But I did revenge myself by sending to my he-cozen—who had much besoughten me for a newe song—a musick piece called "Goe and bee hanged, that's twice goodbye," though I doubt me if he have the witte to comprehend the irony which prompted the sending of it. And so home and to bed.

Dec. 27.

Off to dinner with Glidden, Lord Osborne, and the lovely Lady Osborne, who do take much proper pride in their new son and the presumptive heir of the house. But I broke off before dinner half over to be conducted to the sleeping apartment of Sir William McKinley Osborne, for so the child is named, and indeed most heartily and of a truth assured both Lord Osborne and the Lady Osborne that Sir William McKinley Osborne is the most handsome baby that ever my eyes did rest upon.

Now, although I do always say with great fervor that each and every baby which I do see is the most handsome baby that ever my eyes did rest upon—as this pleases much the doting parents and costs me not a farthing—still this time I did in truth speak what I did think, for truly Sir William as he lay in his little bed asleep by the open window through which the December wind did blow with fervor—both my Lord and Lady Osborne being fresh ayre fiendes—was as lovely a picture as any one hath ever seen.

Indeed, I was so taken up with gazing with the most fervent admiration upon the sleeping Sir William as he lay sleeping so peacefully under his silk coverlets, with one little chubby hand clasping the ivory ring upon which the heir of the House of Osborne is making ready to cut his teeth, that I quite forgot about the open window. For, indeed, I was not brought up after the style now in vogue, and instead of sleeping in front of an open window I was placed on cold winter evenings under the base burner stove, where I slept with great comfort, howbeit at times I would roll into the bread for the morrow's baking, it being placed alongside of me that it almost might share in the genial warmth.

I finally roused myself from my admiration of the sleeping Sir William to say that I had not known that I was to be taken into the sleeping quarters of a modern infant or I would have borrowed a suit such as is worn by Esquimaux, made from the hide of the polar bear, with the fur side inside, and also would I have carried well heated bricks in each pocket. Which delicate hint impelled my Lord Osborne and the Lady Osborne to lead me forthwith back to the parlor, where I did seat me against the heater until thawed out.

Truly these modern infants are most strenuously reared and it disconcerts me much to observe how much they do thrive under such conditions, and I do predict me confidently that if the pole of the south end of the earthe be not discovered by the time Sir William do arrive at man's estate, he will forthwith go there to finde it out and clad but in a bathing suit and carrying a fan and a sun umbrella. For truly he will be as impervious to cold as is the hardy walrus which doe splash and play about in the waters of the antartick.

But in the warmer room, as soon as my tongue was unfrozen, I did again talk with such great enthusiasm of Sir William that, the Lady Osborne having retired, My Lord Osborne did bring forth great bumpers of bubbling wine, and we did drinke deep to the success of the heir of the Osbornes, and I remember not much clearly except that I did declare that the young Sir William would become the foremost man of the country and the paragon of all the ages and that never since the world began had there borne into the world such a man-child. Whereupon My Lord Osborne did say: "Which meaneth, Mr. Pepys, that you have had quite enough." And so home and to bed.

Dec. 29.

There is great ado in the city because the lord mayor has decreed that the taverns and coffee houses may sell all sorts of wine as well as grog and sack until the third hour of the morning watch on the dawning of the New Yeare. The conformers have formed a strong party and drawn many to their side, and they do insist with much heat that the taverns do close their doors at one o'clock on New Yeare's morning and that revelers be driven forthwith to their homes by the towne watch.

It is claimed by the conformers, who have made many petitions and prayers to the lord mayor, that the reveling which ensues following the stroke of midnight and the ushering in of the New Yeare is most unseemly. Because of this thing that many otherwise excellent persons being obsessed of the notion however erroneous that whenever they do forsoothe any one on that occasion by wishing them a most happy New Yeare, then it is incumbent upon them to forthwith drinke a drinke. Also they are held by this notion that when any forsoothe them by extending the New Yeare greetings then must they drinke another drinke and as in these publick taverns most enormous crowds do gather on New Yeare's eve and there is much forsoothing back and forth to all and sundry, these persons who try with great persistency to observe the hallowed custom regarding taking a drinke when forsoothing or being forsoothed, do sometimes become quite foxed before departing for their homes.

I hear much of this controversy which wages most hotly but it interests me not at all because so great is the popular clamor for sittings in the taverns on the night before the New Yeare that sittinges are bespoke for many weeks in advance. Even were this not so I would care but little to pay two pounds for very indifferent food and but poorly served because of the crowd and the excitement and many pounds for sack.

Added to this whenever I do show myself in a public tavern on this occasion some lady I do not know at all pours a glass of sparkling wine from Burgundy over my hair and the gentleman who accompanies the lady do come in great anger and accuse me of a flirtation with his lady which I do not heed, but always I am much enangered when the gentleman concludes he is in the wrong for then he throws his arms about my neck and weeps upon my shoulder and in so doing overturns the boiling finnan haddie and the flaming spirit lamp beneath it onto my shirt bosom. Which gives me a mussiness in appearance besides causing much paine. Therefore on New Yeare's eve I am determined that I shall home early and to bed.

TAFT MAY NA[ME] BOARD OF [...]

Impressed by Peti[tion Pre]sented to Him by D[...] of Social Work[...]

REMEDY OF EVILS

Commission Suggested [...] the Breakdown of [...]trial Governm[ent ...]

Washington, D. C., Dec. 29.-[...] Namara case as an illustration [...] be expected again in this c[...] conditions are not improved. [...] social workers today urged Pr[...] create a "labor commission." [...]

Such a commission, the del[...] president, should have pow[...] with those of the interstate c[...] mission and should be able t[...] mony.

It should investigate and m[...] sary report in six months of [...] labor in the structural iron t[...] six years, "gauge the bre[...] machinery of industrial gover[...] nomic and social cost of strike[...] to workmen, and to the public [...] gate the rules and records of [...]

President Taft promised to [...] to create such a commission. [...] might he might incorporate a [...] a labor commission in one of h[...] messages.

Prominent Men Sign [...]

Rabbi Stephen S. Wise of N[...] petition to the president. Mi[...] of Chicago and other promin[...] are went to the White House [...]

Among the signers of the [...] man Abbott, George E. Ba[...] Brandeis, Irving Fisher, Pa[...] Samuel McCune Lindsay, O[...] Henry Morgenthau, S. N. [...] Foster Peabody, James B. R[...] R. A. Seligman, and W. F. W[...]

"A house divided against [...] stand," said Rabbi Wise. "[...] solve the problems of democr[...] trial relationships and to so[...] democratic lines.

"In order to arrive at the w[...] view it is necessary only to [...] list of occupational diseases [...] both employers and the state [...] or mitigate their effects, the [...] ers' liability laws, the failure [...] quate safeguards against ac[...] gerous vocations, the attack [...] stitutionality of laws to sh[...] women and of other worke[...] trades, and the reluctance o[...] abolish child labor.

Contrast in Law's V[...]

"It is necessary only to co[...] center of the social machiner[...] at which it acts to preven[...] rioting during strikes.

"The workingman sees t[...] officer, the bayonet of the [...] against him in the defense [...] he believes the hand of the [...] the protection of property, [...] lessly whenever measures [...] lighten labor's heavy burde[...]

"There is profound restles[...] large groups of labor, who fe[...] no organic ways open thro[...] can act collectively with [...] things that most concern t[...] are thwarted when they g[...] common strength and when [...] benefit societies but as aggr[...] they set out to mind their ow[...]

WATER-CURE DOCTO[R ...] HOSPITAL STOCK S[...]

Dr. Otto Hagenbeck, Fou[nder of Hydro]pathic Institute, Being [...] Police.

The police were asked yes[...] for Dr. Otto Hagenbeck, [...] founder of the Hydropathi[c ...] Milwaukee avenue, who h[...] since Dec. 1.

His disappearance, it is b[...] count for the fact that, [...] founded is about to go out o[...]

The institute was started [...] beck, a water cure adhere[...] Its capital stock was $2,500 [...] Mitchell, who, with Dr. I[...] charge, invested $500. Sto[...] of $2,500 is said to have [...] neighborhood for $10 a sha[...] holder was promised free m[...] tal treatment.

After the stock had been [...] were put on the market. [...] paid $5 a year and were [...] treatment for 25 per cent o[...] fees. These certificate ho[...] fairly swamped the hospita[...]

REPORT ON UNIT[Y ...]

Engineers Say Big [...] Needs Augmented [...] Caissons to Make [...]

Report of the engineers [...] amination of the Unity b[...] Dearborn street, several [...] clared out of plumb by [...] sioner Henry Ericsson, ye[...] mitted to Mr. Ericsson.

The engineers say the b[...] ported on caissons, will [...] cient in strength to carr[...] will come upon it in its [...] office building.

The report was submitt[...] M. Shankland, engineers [...] mended that a permit be i[...] sone.

Though Old Yea[r ...] New Ones Co[...] Is Never a Ch[...]

Ba[...] A[...]

(Pale Ale or B[...])

It's always the [...] cious, wholeson[...] ing beverage.

On Draug[ht ...] In Bottle Ev[...]

Special Pin-Cooks [...] on draught at home [...] dealer or jobber.

[...] & Co., 113 W. In[...]

TAFT MAY NAME BOARD OF LABOR

Impressed by Petition Presented to Him by Delegation of Social Workers.

REMEDY OF EVILS ASKED.

Commission Suggested to Gauge the Breakdown of Industrial Government.

Washington, D. C., Dec. 29.—Using the McNamara case as an illustration of what might be expected again in this country if labor conditions are not improved, a delegation of social workers today urged President Taft to create a "labor commission."

Such a commission, the delegation told the president, should have powers coextensive with those of the interstate commerce commission and should be able to compel testimony.

It should investigate and make a preliminary report in six months of the condition of labor in the structural iron trade in the last six years. "gauge the breakdown of our machinery of industrial government, the economic and social cost of strikes to employers, to workmen, and to the public," and investigate the rules and records of unions.

President Taft promised to do all possible to create such a commission. It was said tonight he might incorporate a suggestion for a labor commission in one of his post-holiday messages.

Prominent Men Sign Petition.

Rabbi Stephen S. Wise of New York read a petition to the president. Miss Jane Addams of Chicago and other prominent social workers went to the White House with him.

Among the signers of the petition are Lyman Abbott, George E. Barnett, Louis D. Brandeis, Irving Fisher, Paul U. Kellogg, Samuel McCune Lindsay, Owen R. Lovejoy, Henry Morgenthau, S. N. Patten, George Foster Peabody, James B. Reynolds, Edwin R. A. Seligman, and W. F. Wilcox.

"A house divided against itself cannot stand," said Rabbi Wise. "We have yet to solve the problems of democracy in its industrial relationships and to solve them along democratic lines.

"In order to arrive at the worker's point of view it is necessary only to review the long list of occupational diseases, the failure of both employers and the state to prevent them or mitigate their effects, the lack of employers' liability laws, the failure to provide adequate safeguards against accidents in dangerous vocations, the attacks upon the constitutionality of laws to shorten hours of women and of other workers in certain trades, and the reluctance of legislatures to abolish child labor.

Contrast in Law's Workings.

"It is necessary only to contrast this dead letter of the social machinery with the speed at which it acts to prevent picketing and rioting during strikes.

"The workingman sees the club of the officer, the bayonet of the militia directed against him in the defense of property, and he believes the hand of the law, strong in the protection of property, often drops listlessly whenever measures are proposed to lighten labor's heavy burden.

"There is profound restlessness among the large groups of labor, who feel that there are no organic ways open through which they can act collectively with respect to the things that most concern them—that they are thwarted when they get together for common strength and when, not as mutual benefit societies but as aggregations of men, they set out to mind their own business."

WATER-CURE DOCTOR MISSING; HOSPITAL STOCK SALES TOLD.

Dr. Otto Hagenbeck, Founder of Hydropathic Institute, Being Sought by the Police.

The police were asked yesterday to search for Dr. Otto Hagenbeck, president and founder of the Hydropathic institute, 1442 Milwaukee avenue, who has not been seen since Dec. 1.

His disappearance, it is believed, will account for the fact that the institute he founded is about to go out of business.

The institute was started by Dr. Hagenbeck, a water cure adherent, last summer. Its capital stock was $2,500 and Dr. Andrew Mitchell, who, with Dr. L. E. Davis, has charge, invested $500. Stock to the extent of $2,500 is said to have been sold in the neighborhood for $10 a share. Each stockholder was promised free medical and hospital treatment.

After the stock had been sold certificates were put on the market. The purchasers paid $5 a year and were promised medical treatment for 25 per cent of regular hospital fees. These certificate holders have of late fairly swamped the hospital.

REPORT ON UNITY BUILDING

Engineers Say Big Office Structure Needs Augmented Support of Caissons to Make It Safe.

Report of the engineers who made an examination of the Unity building, 127 North Dearborn street, several weeks ago declared out of plumb by Building Commissioner Henry Ericsson, yesterday was submitted to Mr. Ericsson.

The engineers say the building, when supported on caissons, will be safe and sufficient in strength to carry any loads that will come upon it in its present use as an office building.

The report was submitted by E. C. and R. M. Shankland, engineers. They recommended that a permit be issued for the caissons.

Though Old Years Go and New Ones Come, There Is Never a Change in

Bass Ale

(Pale Ale or Burton Ale)

It's always the same delicious, wholesome, satisfying beverage.

On Draught and In Bottle Everywhere

Special Pin-Casks (5 gallons), for family use on draught at home, from any wholesale dealer or jobber.

Stein & Co., 115 W. Indiana St., Chicago

Music and the Theaters.

Eva Mylott, Soloist Apollo Musical Club. Edna Gunnar Peterson, Soloist Thomas Orchestra.

Vast Audience Hears "The Messiah" Sung.

The first of the Apollo club's two annual performances of "The Messiah" brought a vast audience to the Auditorium last night and since the work was given with a particular success it is only reasonable to expect that its second hearing, which is to take place next Friday evening, will be no less warmly welcomed. Never has this music been presented with a spirit of greater reverence as to its devotional aspects, nor with more complete and satisfying mastery of its choral and orchestral portions. Mr Wild's singers have long determined the standards by which all the choruses of the city are measured. Last night's performance proved that in all that pertains to unity of choral tone, to the balance of the various sections of the choir, and their individual quality we must accustom ourselves to be more exacting than ever.

The sopranos of the Apollo club now sing as one voice, and the resulting tone quality is distinguishd by its purity and brilliancy. The contraltos attain a similar purity of tone, but enhance its beauty by the sympathy that belongs to the lower register. The tenors nearly match the sopranos for brilliancy and the basses are as solid as the eternal hills. If there is a fault in the chorus at present it has to do with the contraltos' relative lack of volume, a weakness that was to be noted only in the biggest climaxes and then not to a disagreeable extent.

Mrs. Mabel Sharp Herdien carried off the solo honors of the evening, delivering the arias "Rejoice Greatly" and "Come Unto Him" with ease and lightness in the execution of the difficult coloratura passages and with a similar measure of warmth and sympathy in the more sustained melodic moments. Joined to the many vocal excellences were the virtues that belong to faultless enunciation. In Mr. Miller and Mr. Martin she had worthy associates. Both were in fine voice. Mr. Miller made the difficult opening aria impressive both in its vocal and its musical aspects. Mr. Martin has not previously been heard in Chicago. His voice is a resonant basso cantante, easily produced and evenly controlled throughout its extended range. A fine feeling for the values of contrast as a means to the setting forth of the contour of the musical phrase is joined in his art to poise, dignity, and authority.

Miss Mylott was disappointing. Her voice is not without natural beauty, but she has cultivated a curious, throaty tone that is most disagreeable. Also she had the misfortune to disagree with the orchestra in the vital matter of pitch on one or two occasions.

The Thomas orchestra supplied accompaniments that were models of taste and accuracy—one or two unimportant accidents excepted—and Mr. Dunham presided at the organ with his accustomed efficiency.

It's Weber & Fields Again.

New York, Dec. 29.—[Special.]—It is Weber & Fields again. Joe Weber went up to Lew Fields' office this afternoon and they shook hands on it. That was the most of a contract there was between the two comedians during the twenty-seven years of their partnership, which ended on May 28, 1904. That is all the contract made today, but as soon as they shook hands on it they laid plans for an immediate production in the old Weber-Fields style. Mr. Fields' representative said an attempt would be made to gather together as many members as possible of the old Weber-Fields company.

Hammerstein on London Season

[BY CABLE TO THE CHICAGO TRIBUNE.]

LONDON, Dec. 29.—On the eve of his departure for New York Oscar Hammerstein reviewed the progress of his operatic venture over here. He said he was satisfied with his progress, but it has been uphill work. He had plumed himself with being the first man to give opera in Christmas time. He found King Pantomime a formidable rival, but nevertheless attendances at his opera house, he said, were the largest yet. The summer season will open in May.

Young Chicago Pianist Soloist with Orchestra.

BY GLENN DILLARD GUNN.

MR. STOCK prepared a "light and pleasing" program for the twelfth public rehearsal of the Thomas orchestra's present season, which took place yesterday afternoon in Orchestra hall. With the "Euryanthe" overture of Weber, the Goldmark "Rustic Wedding" symphony, the Debussy suite entitled "Iberia," and Theodore Thomas' arrangement of the Chopin A flat polonaise as its orchestral numbers it seemed to demand the quasi-apologetic adjective "popular." It was doubtless out of consideration for the soloist of the afternoon that Mr. Stock omitted it, feeling, probably, that her talents entitled her to serious consideration.

It is a pleasure to second this implied indorsement of the gifts and attainments of Miss Edna Gunnar Peterson, who made her first appearance with the orchestra on this occasion, and it is with regret that one confesses to a lack of enthusiasm for the composition she elected to present. This was a "Concert Piece" for piano and orchestra by her teacher, the distinguished pianist Rudolph Ganz, an early work. Intrusted to a pianist with a great command of bravoura, it would doubtless be effective.

Unfortunately for Miss Peterson and her impression with the orchestra public, it is scored so heavily that only a player of unusual physical strength could lift the solo part above its thick but colorful and interesting orchestral environment. There were moments when Miss Peterson could be heard and they showed her in favorable light as far as a facile command of the keyboard is concerned. But in the matter of tonal volume and variety she has much to learn. However, the audience received her kindly and she was obliged to add as an encore one of the "Petrarcha Sonnets" of Liszt. This she played with a fine appreciation of its poetic values and with a sensitive feeling for the atmospheric effects of the damper pedal.

The orchestral portions of the program were delightful. Mr. Stock added so much of interpretative art to the superficially clever Goldmark symphony that it attained moments of poetic significance, and developed great brilliancy.

The wealth of exquisite sensuous effect in the Debussy suite was somewhat marred by a tendency to literalness, by a certain lack of flexibility and fluidity, but enough of its beauties remained to evoke demonstrative expressions of approval from the usually reserved audience.

Theatrical Notes.

"Shorty McCabe," in which Victor Moore portrays a retired pugilist who has gone in for training youthful millionaires, will be presented at the Cort theater Jan. 7. The play is a dramatization of stories by Sewell Ford. It was produced this week at the home of the producer, Mr. Lederer—Wilkesbarre, Pa.—and was considered in that city to be a success. "The Master of the House" will close its engagement at the Cort next week.

Miss Emmy Wehlen, who would seem to have taken herself out of print when she withdrew from Mr. Tyler's management at the end of the Chicago engagement of "Marriage à la Carte," writes from London to that manager to ask if she may obtain the rights to "Pomander Walk" for the purpose of having it made into an operetta, with music by Alberti, who composed "Madame Troubadour," one of the saddening memories of last season at the Grand opera house.

A variant of Mr. Henry Sophus Sheldon's "The Havoc" is profitably on view in Paris in a play by Tristram Bernard. The title might be made into English as "The Arrangement Made by the Three," M. Bernard, however, carries the story into the fourth and unmentionable dimension.

Miss Fritzi Scheff is about to appear in Strauss' "Die Fledermaus," which she will present in the English revision, called "The Bat."

Better Take a Trip To **FLORIDA** this winter. It does not cost much. You will be delighted with the waving palms, beautiful flowers, the bluest of skies and perpetual sunshine. You reach there most comfortably in thirty-four hours over the

Louisville & Nashville Railroad

with a choice of many routes through the most attractive section of the South. Phone me and I will be glad to give you rates and full particulars and arrange your trip for you.

Ask for descriptive booklet.

P. W. MORROW, N. W. P. A., 332 Marquette Building. Phone, Randolph 2416

EDUCATIONAL

Improve Your Position

By Taking Up a

Business, Shorthand, English or Civil Service Course

DAY OR EVENING AT

Bryant & Stratton Business College

69 East Randolph St. Opposite Public Library

Winter Term Opens!

Day School, Jan. 2; Night School, Jan. 3

Write, Call or Phone Randolph 1878 for Catalog.

EDUCATIONAL

WINTER TERM

JANUARY 2nd and 3rd

DAY AND EVENING COURSES

Bookkeeping, Accounting, Gregg Shorthand, Salesmanship and all commercial branches here taught by Alexander's best teachers. Call or write. No solicitors.

MAC CORMAC SCHOOL

1200 E. 63rd St. Phone H. P. 2130

AFTER JANUARY 16th

STENOTYPE

MONTICELLO SEMINARY

74th year. School for young women and girls. Preparatory and Junior College Courses. Domestic Science. Music. Art. Certificate privileges. Fine buildings. Well equipped laboratory. Gymnasium. Beautiful campus, with tennis courts, archery range, basket ball and hockey fields. Horse and canoe. Music and Art extra. For catalogue, address

Miss Martha S. Dickson, Principal Godfrey, Ill.

METROPOLITAN BUSINESS COLLEGE

Wabash Av. and Madison St., Chicago.

The leading Commercial and Shorthand School, 30th year. We have more Daily Assigned calls than we can fill. Catalog free.

EDUCATIONAL

CHICAGO KINDERGARTEN INSTITUTE. MID-YEAR TERM begins Jan. 8. Send for detailed information. Dec. 1, 64 Scott St., Chicago, Ill.

HEALTH RESORTS

MUD BATHS

NATURE'S CURE FOR

RHEUMATISM

ECZEMA AND KINDRED DISEASES

Wonderful results in a very short time. Address all communications to

DR. HENRY JOHN FLEISCHMANN, Medical Director.

WAUKESHA MOOR BATH CO.

WAUKESHA, WISCONSIN.

OPEN ALL THE YEAR ROUND

SACRED HEART SANITARIUM

MILWAUKEE, WIS.

Modernly equipped for the treatment and cure of all chronic non-contagious diseases. A quiet old place for rest and convalescence. Write Sister Superior, or Dr. Stack for Book "I."

ADVERTISE IN THE TRIBUNE.

SUBSCRIBE FOR THE TRIBUNE.

FLEISCHMAN'S

Prices for

New Year's Flowers

and

Corsages

Best Orchids, $1.00 Each

Arranged with Fleischman's lacettes, ribbons, etc.

Best English Violets

$2.50 Per 100

Arranged with Fleischman's lacettes, ribbons, etc.

Best American Beauties

(STEMS 4 FEET LONG)

$6 Per Dozen

Best American Beauties

(STEMS 5 FEET LONG)

$8 Per Dozen

Best Killarney Roses

(STEMS 3 FEET LONG)

$3 Per Dozen

ROSES *Fleischman*

RAILWAY EXCHANGE BUILDING

Michigan and Jackson Boulevards

TELEPHONES

Five Trunk Lines

HARRISON 3342 — AUTOMATIC 61-001

NOTICE: As New Year's falls on Monday this year, our store will remain

Open All Day Sunday

This is contrary to our usual custom and is for the convenience of those who wish to purchase flowers for

New Year's Eve & New Year's Day

The Chicago Tribune.
THE WORLD'S GREATEST NEWSPAPER.
THE TRIBUNE COMPANY, PUBLISHER.
FOUNDED JUNE 10, 1847.
ENTERED AS SECOND CLASS MATTER, JUNE 8, 1903, AT THE POSTOFFICE AT CHICAGO, ILL., UNDER ACT OF MARCH 3, 1879.

All unsolicited manuscripts, articles, letters, and pictures sent to "The Tribune" are sent at the owner's risk, and The Tribune company expressly repudiates any liability or responsibility for their safe custody or return.

CIRCULATION.
From Jan. 1, 1911, to Nov. 30, 1911.
Daily average, exceeding....240,000
Sunday average, exceeding...350,000

SATURDAY, DECEMBER 30, 1911.

THE RIGHT ATTITUDE.

President Kline, head of the International Association of Blacksmiths and director of the strike on the Harriman lines, has offered to throw the books of the union open to investigation and in every way to coöperate with the police to ascertain the train wreckers. Mr. Kline says he feels confident they are not members of the union, but if they are he is as anxious as any one to have them run down and punished. He believes such men should be weeded out of the ranks of union labor.

This attitude is the only one for union leaders to take and honestly and energetically act upon if union labor is to keep the respect and moral support of public opinion. The McNamara confessions have taught the public that violence is not only condoned but even is encouraged by some union men and union officials. There is no excuse for that in a country of manhood suffrage, of free speech and press, and any class that proposes to blow a short cut to its rights by means of dynamite will destroy itself instead. There are many iniquities in the wage earner's condition, but they will be corrected by education and political action, not by measures of physical force, which can be justified only where they confront physical force.

PROCEEDINGS AGAINST BARTZENISM.

They are detestable and dangerous offenses which are charged against the president of the county board, and if Mr. Bartzen has demanded immediate action upon them by the state's attorney and a grand jury he has done only what is due to himself and the public.

Civil Service Commissioner Dunn's charges are explicit, and if they are not startling it is because enough has already appeared upon the surface of events to give the public warning that all was not as it should be. The Witter prosecution developed evidence of a violent intention to punish or destroy Witter rather than fairly to ascertain his responsibility for defects disclosed in the juvenile probation work. And the whole course of the administration's action respecting the Juvenile court has been disfigured by sensationalism, injustice, and violence.

However, the Juvenile court situation is only one expression of Bartzenism, though one of the worst. For much that Bartzen has done the only punishment is his political defeat; but if, as charged, Bartzen has broken the law, the law should be applied promptly and effectively. It is especially important at the very beginning of the new county civil service law that officials shall be taught to respect the merit system, that county employés shall be given assurance that it protects them, that the public shall know that a law fought by politicians before enactment cannot be evaded or defied with impunity after it has become the law.

WHY IS THE CIVIC FEDERATION?

The Civic federation of Chicago was born of the intolerable conditions into which our municipal government had fallen by the early nineties. That was the period when gang politics ran the city council and gave away privileges or, rather, sold them for its own private profit. Charles T. Yerkes was then nearing the zenith of his evil prominence in our local affairs and William Lorimer was rapidly becoming the master boss of city and state.

One of the first services of the many for which the community has to thank the Civic federation was the successful prosecution of several of the last of the old style of plugugly, or strong arm, political workers.

The purity of elections was, therefore, perhaps the first consideration of the federation.

But the prosecution of crude offenders did not suffice. One of the greatest honors the federation claims is that of being, in a sense, the parent of the Municipal Voters' league, which sprang mediately from the initiative of the federation's committee on political action in 1896. The preceding year the federation had been instrumental in procuring the enactment of the city civil service law, and the year following it began a campaign for primary election reform.

In the tremendous struggle against Yerkes for the streets of Chicago and for the cleaning up of the council, it was the Municipal Voters' league that led. But the federation proceeded with various other reforms and good works, political and nonpolitical. It initiated movements for revenue reform, for vacation schools, for township consolidation, for milk and other health inspection, for the municipal court, for tax law revision, and, despite the abortive conclusion, it is to be placed high among its public services that the federation organized the city charter convention of 1902, and in 1907 carried on an active campaign for the adoption of the charter by the people.

With a record like this the Civic federation of Chicago ought to be one of the most influential civic organizations in the state.

Why is it not? Why is its influence as an organization perilously near a deficit to any cause it takes up? Why is such weight as it does carry amount, in fact, solely to the individual weight of a few of its members?

One answer to all these questions is that most of the members of the federation do not even realize the facts as they are or that such questions could be asked.

If they did, there would be either an exodus from the federation or a radical change in its policies and in its morale.

A LESSON FROM MASSACHUSETTS.

Among the many good laws with which Massachusetts keeps well up in the front rank of truly progressive states, one of the best has just been upheld by the federal Supreme court.

This law provides that no man may assign his wages without the assent of his wife.

Here is a death blow to the loan shark. The next assembly must not adjourn without delivering that blow in Illinois. The highest court in the land has put the stamp of its conclusive approval upon it.

The bloodsucking usurer is a shocking anachronism in this century. There is no shadow of excuse for these vampires who prey upon the weak, the sick, the ignorant, waiting to fatten themselves when accident or mistake trips for an instant those who are traveling close to the edge of misfortune.

The loan shark must go, and Massachusetts has forged one of the best of weapons against him. Illinois must borrow it.

THE NEW REPUBLIC.

Yuan Shi Kai, summoned to Peking too late to oppose the republican revolutionaries successfully, and handicapped by the lack of money, concedes his failure, and as the Manchu family council proposes to the empire the calling of an assembly to determine what form of government shall be established, the democracy at Nanking elects Dr. Sun Yat Sen as first president of the Chinese republic.

That election is only a formal declaration of ambitions. The republic is only in the southern capital and that had been abandoned long before the peace negotiations at Shanghai were proposed. Yuan still has powers of resistance and the republic is far distant from Peking. If the premier could get money to pay his soldiers and move his army the monarchy in form might be preserved in the north, although the Manchu dynasty is dead, dead of stupidity and selfishness.

The royal family does little to endear itself to the one man on whom it can depend. The princes are preserving their private fortunes against the day when they may be departing from the Forbidden City by devious routes. Prince Ching, the tearful dowager, and the baby emperor are the only persons who could make an appeal to Yuan, and it is his conservatism and not his loyalty to a dynasty which sets him in opposition to Sun, Wu Ting-fang, and the southern republicans.

Yuan is intelligent and progressive, but not a republican. He is not a stubborn Tory. He does not fit Thomas Jefferson's definition that the "sickly, weakly, timid man fears the people and is a Tory by nature." He does fear that if new wine be poured in old bottles the bottles will break. If he could get money he might not be able to prevent the secession of the southern republican provinces, but he might preserve a form of monarchy in the north and wait in the hope that the republic would disintegrate.

Dr. Sun, the new president of the republic, made the democratic movement successful by raising funds for it. He is a Christian, a confident republican, intellectually certain in his theories, and not merely a blind enthusiast in an evangel of freedom. The promise of the Chinese republic lies in the fact that it commands intellect and is respected because of intellect.

The probabilities are that Yuan will retire discouraged and disgusted by the selfishness of the Manchu princes, that the royal family will make formal acknowledgement of its fallen estate by abdicating, and that the north will join the south in a constitutional convention to adopt a new government for China. The republic now is not much more than a declared ambition, but it is likely soon to be an established fact.

Inasmuch as there is no way of disproving his assertion, we are willing to concede that Prof. Lowell has found a new snowcap on Mars.

There is a suspicion that on every recurring Jan. 1 Uncle Sam solemnly resolves not to annex any more islands or groups of islands in distant parts of the globe during the ensuing twelve months.

Still, you must acknowledge that Harry and Meta cannot live a life of riotous luxury on an income of $7.50 a week.

With all due respect to Oscar Underwood, the Hon. Champ Clark thinks that for presidential purposes Missouri is as good a southern state as any on the map.

Naturally the Civil Service Reform association is opposed to the methods of the Hon. Peter Bartzen. Mr. Bartzen, as everybody knows, is the Grand Rampager of the Uncivil Service Something-or-other.

How many more children in Chicago must die of hydrophobia before the authorities compel a rigid enforcement of the dog law?

Peaceable citizen, remember that you are not allowed to carry a revolver. That is a privilege that pertains only to the policemen and the holdup men.

Whatever the higher military criticism may put forth to the discredit of the late George Washington, it is conceded universally, we believe, that Gen. Francis Marion of South Carolina was a great little campaigner.

IN A MINOR KEY.

So, There!

"Aunt Harriet, who were the seven wise men of Greece?"

"Dearie, no country in the world ever had seven wise men."

Admitted It.

"Working on a newspaper, are you, Squallop? I thought you made your living by writing fiction."

"Confidentially, Ruggles, I do; I'm the Daily Bread's obituary editor."

Where's His Hat.

If the Rev'rend Otto Hanish
Doesn't want to be a shine,
Otto ought to up and vanish*
While the vanishing is fine.
Q. S. A.

*High-brow for "beat it."

Business Booming.

"Kind o' restful at your store, isn't it, now that the Christmas trade is over?"

"Restful? Gosh! I'm worked nearly to death."

"O, I forgot that you run the 'goods exchanged' counter." C. W. T.

How to Keep Well. By Dr. W. A. Evans.

Questions pertinent to hygiene, sanitation, and prevention of disease, if matters of general interest, will be answered in this column. Where space will not permit or the subject is not suitable letters will be personally answered, subject to proper limitations and where a stamped addressed envelope is inclosed. Dr. Evans will not make diagnoses or prescribe for individual diseases. Requests for such service cannot be answered.

Ending Well.

METSCHNIKOFF writes of the possibility of eternal life. He speculates on the possibility that some day the human body will be shielded from all accidents, a proper adjustment between work and food will be maintained, and the body will be subjected to no adverse influences except legitimate wear and tear.

Among accidents he not only includes such palpable incidents as being run over by street cars, gored by bulls, and falling into thrashing machines but also all bacterial diseases and intoxications. He says that in a properly regulated society there will be no scarlet fever, diphtheria, consumption, or pneumonia. In the list of accidents he would include inflammatory rheumatism, diarrhœas, and appendicitis.

Of course this day is afar.

Chronic bacterial infection of the intestinal tract causes putrefactions and absorption of bacterial products, which he holds to be largely responsible for what we now call senility. The Bright's disease and heart disease he thinks divisible into two parts—a large part the result of old infections; the smaller part the result of a bad adjustment between food and work.

A proper adjustment between food and work is afar.

These things having been adjusted, he suggests that the body cells may be able perpetually to repair wear. While we are waiting it is comforting to know that human life is longer each year.

Men engaged in handling live stock say that an animal should live five times as many years as it takes it to get its growth. On this basis the proper age of man at death is at least 100.

In 1909 in Chicago eight men died who were over 100; 146 died between 90 and 100. This was just about an average year in this particular. In this year 3,530 died at ages in excess of three score and ten.

Irving Fisher's Bulletin on National Vitality shows this lengthening of human life present wherever civilization has reached its higher planes. He says that in England in the last quarter of the nineteenth century the average length of life was increasing at the rate of fourteen to sixteen years per century. In Massachusetts the rate of increase in the last half of the century was fourteen years per century.

Many false conclusions can be drawn from such figures, yet, after the application of proper corrective factors, it stands out that the average of human life is getting longer and an increasing number of people are living to ripe old age.

This is because it deserves to be so. Occasionally you find an old rake who is tobacco-soaked and whisky-soaked or obese and who boasts that he has consistently violated every law of health. A careful study of the heredity and life history of even these shows that "there's a reason."

The truth is that the right to a long life is being earned.

Then let us be merry.

CANCER NOT HEREDITARY.

H. M. R. wants to know if cancer is hereditary or contagious or confined to women.

REPLY.

Cancer is not hereditary. It is not contagious in the ordinary sense. It is not confined to women.

AIDS TO HUMIDITY.

O. C. B. writes: "In cold weather if your living rooms are heated by hot water or steam radiators, hang on them 'air moisteners,' costing from $1 to $2 each, or keep vessels of water on top of the radiators. If you heat by hot air flues, get a four quart tin pail, with a bail but no cover, costing 15 cents. Lift up the register, lower the pail full of water into the flue, and suspend the pail by an iron or wooden bar. The evaporation from these vessels of water will secure the needed humidity."

REPLY.

This will help, but it is not enough.

SUCH WATER NOT HARMFUL.

W. F. B. wants to know if there is any harm in drinking water drawn from the hot water faucet. Does not the sediment in the hot water reservoir come from the water and therefore is not this water the purer?

REPLY.

No harm will result. Water from the hot water faucet is usually lower in bacterial count and freer from disease germs. This is true if the water is kept at a temperature higher than 135 degrees. The sediment is from the water, but it is composed of substances which are not harmful in small quantities.

SCARCELY ENOUGH WATER.

H. J. H. writes: "What would you advise in this case? A five gallon bottle of water lasts us about ten days. We do not ice it now, as it is too cold that way; we keep it corked tight. Does water stay in good condition under such circumstances? Do you consider four to six glasses the right amount to drink from 8 a. m. to 6 p. m.?

REPLY.

1. Yes, if it is moderately well protected.
2. Four to six glasses a day is scarcely enough unless a good deal of fluid is taken with the meals.

GOOD COMPROMISE HUMIDITY.

J. W. S. writes: "We have a pan of water two and one-half by six feet in each fan of our schoolroom, which is kept boiling by means of steam pipes, and all this vapor goes along with the air into the schoolrooms. We are thus able to increase the humidity in our schoolrooms from 12 to 18 per cent above what it would be if the vapor were not added. On the cold, clear days the highest per cent of humidity we are able to get by this method is about 45. Will you kindly tell me what should be the per cent humidity in our schoolrooms? I believe we can increase our humidity by increasing the size of our evaporating pans in our fan rooms."

REPLY.

The humidity should be 70, but 45 is a very good compromise. Your walls would sweat disagreeably if you went much higher; that is, if you heat by hot air introduced on the inside wall. Shallow pans of water kept boiling by steam pipes constitute an excellent method of raising humidity. You are doing well.

A LINE-O'-TYPE OR TWO.

THE school vacation at this time of year is a great thing for the young people, who can attend parties and stay up till midnight or after and store up a stock of energy against the resumption of their studies.

SUCCESS has failed—meaning the magazine with that name. Nothing fails like a certain kind of success.

LIFE'S LITTLE HITCHES.
[From the Cairo Bulletin.]
Marriage license: Otto O. Modest, 30, of New York City and Zora D. Horrid, 23, Dexter, Mo.

"THE fact that I am here in the front yard of my family is sufficient proof of my sincerity."—Mr. Wright.

And possibly of the family's uneasiness. A school for young people might conceivably have a more conventional front yard.

THE LAW PROTECTS THEM.
Sir: The question, "Why do so many actors die poor?" is less interesting than "Why do so many poor actors live?"
LARRY.

"THE Gift of Sleep. Arranged by Edwin Markham."—Examiner.

"Now, blessings light on him that first arranged this same sleep."—Sancho Panza.

Alice in Cartoonland.
VIII.

Presently they came to a collection of factories, the tall chimneys of which poured out smoke in great volume.

"Those are the Smoking Stacks of Industry," said the Hatter.

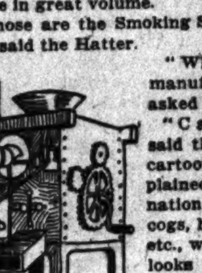

"What do they manufacture here?" asked Alice?"

"Cartoonatums," said the Hatter. "A cartoonatum," he explained, "is a combination of wheels, rods, cogs, hoppers, cranks, etc., which sometimes looks like a sausage grinder and sometimes like a try-your-weight machine. It couldn't possibly go, any more than the locomotives in Cartoonland."

"Why don't the Cartoonlanders have machines that CAN go?" inquired Alice.

"That," replied the Hatter, "would require a little study and observation."

SAME PRICE.
Sir: Odds of 8 to 5 may be all right for a H. N. Y. as the last line, but what will you give for the same thing as the FIRST line Monday morning?
H. C. L.

MARRIED in Milwaukee, Dec. 27, Arthur Mitten and Gertrude Lemon. And the next day the temperature went down with a thud.

Our Village.

—Many of our villagers are arranging to set up Sunday night and drink until the wee sma' hours, which is a grand way to spend an eve. if you don't like to read books.

—This Col heard Mary Garden sing Tuesd. eve., and you certainly have to hand it to Mary, she being the only living opry queen who can sing a high note without raising her arm and pointing at the roof.

—Prexy Judson of the U. C. is going down to Panama next wk. to have a look at the canal, and his folks will be much pleased if the Gatun dam doesn't fall on him, he having had several narrow escapes the past yr.

—Geo. Creel, the w. k. Denver statesman, was in Our Village yest., en route from St. Louis.

—Reilly and Britton, the pop. publishers of the w. g. b. o. v., have engaged the talented services of Harry Harvey, who is also quite some singer.

—Lorado Taft has gone to Phila. to attend the dedication of John Wanamaker's new shop, which is ye Ed's notion of zero in expeditions.

—The Evening Post for yest. had quite a piece about Karl Harriman, who is being extensively dinnered precursory to his hegira to Phila. Old Ben Franklin landed in Phil. hungry, but Karl will take a jar of pepsin tablets with him.

—Larry Woodworth says that "resting" is one of Life's Little Irritations for other people besides actors.

—Wallace Rice has ret. from Colorado Spr. and points west, and is looking finely as per usual.

—Old Bill Byrne says some fellows fail because they keep one eye on the boss and t'other on the clock. Bill is full of wise saws.

ADJECTIVES to qualify the wealthy class are never wanting. Already we have the "idle" rich, the "criminal" rich, the "predatory" rich, and the "parasitic" rich.

Contributors' Blind Bogey.
ANOTHER OPOB HEARD FROM.
Sir: Just noticed by my 1912 calendar that there's only one second in each month. I'm no mathematician, but it looks like a short year.
FRANKLIN.

FROM the Leavenworth [Wash.] Echo: "Why We Have Faith in the Future—Five Thousand Population for Leavenworth in Less Than That Many Years." Uncommonly modest for a boom town.

THE GOLDEN WEDDING MUSE.
[From the Galesburg Republican-Register.]

Many years ago in Illinois
There dwelt a youth and maiden fair,
Jimmie they called the youth, and Anna the name of the maid;
And Cupid claimed the pair.

Oft Jimmie's footsteps passed the short and flowery way
That led to Annie's home;
And oft she watched his coming,
Or if he was delayed, felt saddened and alone.

Till on one happy day, one bright and gladsome day;
Full fifty years have fled,
They hied them to the altar all clad in fair array,
And joyfully were wed.

Four persons accompanied them on that eventful day.
Their dear niece and a gentleman friend
Also a sister of the bride and her husband, the Elys.
But ere the journey ended the snow began to fall,
And its whiteness proved a blessing, as it showered over all.

YOU have to pin it on the gentleman at an adjoining desk. He put "siege" and "seize" into one display head and got 'em both right the first shot.

SAME HERE.
[From the Oskaloosa Herald.]
Reports are heard of many unusual and handsome Christmas presents being received by numerous local people.

TURKISH toweling is the new stuff for gowns. Raymond Duncan and his bath mat would be right in style.

"Money Talks."
Sir: Be sure and ask the next $1,000 bill that you get whether it knows anything about the Lorimer case. D. T. D.

THE amaranthine Lillian—bless her!—is as proud of her new fiancé as a boy with a new wheelbarrow.

IMMORTALS FOREGATHER.
[From the Kokomo Dispatch.]
Mr. and Mrs. I. N. Clingenpeel of Bennett's Switch have as their holiday guests Mrs. Millie Cripe of Syracuse.

THE only time we yearn to soak Mr. Bartzen with a fence rail is when he is in a playful mood.

POLITICALLY speaking, Sun-rise in China was Dec. 29, 1911.

THE "g" in "bungalow" is extra hard. PRONOUNCED "bunkalow." B. L. T.

The Friend of the People.

PAVE LA SALLE STREET IN SPRING.

Chicago, Dec. 29.—[To the Friend of the People.]—When will La Salle street, between Lake and Randolph, be paved?
CONSTANT TRIBUNE BOOSTER.

I beg to advise that La Salle street, between Lake and Randolph streets, will be paved in the spring, as soon as the weather will permit. In the meantime, the street will be put in the best condition possible.
F. W. SOLON, Acting Superintendent of Streets.

CONDUCTOR WILL BE DISCIPLINED.

Chicago, Dec. 29.—[To the Friend of the People.]—Allow me to thank you for your service in the matter of the drunken conductor. The day after I reported it to you a representative of the street car company called on me and gave me satisfactory assurance that the man would be disciplined. I trust that this will be done, for a more disgraceful occurrence I never witnessed in Chicago.
L. L. S.

WAITING FOR SEWER TO "SETTLE."

Chicago, Dec. 29.—[To the Friend of the People.]—Kindly let me know through your column whether an extension will be built to the Forty-eighth avenue car line north of Chicago avenue and how soon the street car company contemplates starting on it and how far will it extend? Also if the Logan Square branch of the Metropolitan L will be built out farther west of the present terminal. G. V. W.

The Chicago Railways company has frontage consents on Forty-eighth avenue for four miles north of Chicago avenue, but a sewer which was recently laid on Forty-eighth avenue has not yet "settled." When this occurs, work will begin. The line will extend to Milwaukee avenue.

We do not understand that there will be any extension of the Logan Square branch of the Metropolitan Elevated road in the immediate future.

CROWDED CROSS TOWN LINES.

Chicago, Dec. 27.—[To the Friend of the People.]—I am pleased that THE TRIBUNE has taken up the question of the poor service given by the Chicago Railways company. I travel all over the city and know conditions are just as THE TRIBUNE states. At 2 p. m. today at Madison street and Sacramento avenue I waited five minutes for a car, and when one came it was packed. I let it go by and waited six minutes for another. When this came it was well filled, but I got on. People were standing in the aisle by the time this car had reached Robey, and when it got as far as Halsted another person could not squeeze on. What must have been the condition in the car preceding? Is the Chicago Railways company ignorant of these matters?
J. L. GARRISON,
310 South Sacramento avenue.

This shows that the crowded condition of the cars is not confined to the rush hours on the main arteries of travel, but that it extends to crosstown lines in midafternoon far removed from the downtown district.

GOOD RESOLUTIONS FOR CONTRIBUTORS.

Resolved, That I will not write on trivial subjects to the Friend of the People; that I will not send him anonymous communications, but will always sign my name and address to show my good faith in making the complaint.

Resolved, That I will not write hastily or in anger, but will consider all sides of the question before putting pen to paper.

Resolved, That I will not ask him to answer questions of law which he has neither the knowledge nor the right to answer.

Resolved, That I will make my letters short statements of the facts as I see them.

AN EXPERIENCE ON ROUTE NO. 7.

Chicago, Dec. 20.—[To the Friend of the People.]—You are doing so many things in the interest of the people, perhaps you can improve the service on through route No. 7. The first time I took through route No. 7 was one Sunday noon at Kedzie avenue and Madison street when I was anxious to get home on time for Sunday dinner. All went well till we reached Fifth avenue, when the car was switched over to Adams street, where the inexperienced crew began to tinker with it. When it finally began to move the conductor refused to take the passengers, but suggested leaving them in the benighted region of Fifth avenue and Adams, where there were no other cars to transfer to. The passengers finally compelled him to take them on. After going slowly on State to Thirtieth street, the car became unmanageable again, and in despair the passengers left and walked to Thirty-first and transferred over to Cottage Grove. It took about two hours to perform the journey.

Notwithstanding my bad luck I boarded a No. 7 again last Sunday night at the same place. When we reached Eighteenth and State the conductor said, "All out; far as we go," and seemed quite pleased to "shoo" us all out. After waiting some time, as one is very likely to do, for a State street car, one came along and sped merrily by. We had been left on the wrong side of Eighteenth street, and it just happens that the cars stop at that transfer on the farther side. Of course, the car would not wait till the people crossed the street. "They must be taught a lesson." So they had to cross the street and wait some time for another car, which, added to the fact that we had waited twenty minutes for the No. 7 car in the first place, made the journey a very long and tedious one. Route No. 7 to become of practical value to south siders should go as far south as Sixty-third street at least and run much oftener.
SUBSCRIBER.

Through route No. 7 is operated jointly by the Chicago Railways company and the Chicago City Railway company, and as the car that was out of order is not specified by number, we shall have to investigate and if possible ascertain to which company it belonged. A copy of the inclosed letter has been referred to the superintendent of the west division for the purpose of securing details. South of Madison street, on State street, the through route complained of operates in the territory of the Chicago City Railway company.
CHICAGO RAILWAYS COMPANY.

LA MARQUISE DE FONTENOY.

[Copyright: 1911: By the Brentwood Company.]

WILLIAM DUDLEY WARD, who arrived in America the night before last on board the Olympic to act as best man at the wedding of his first cousin, the Hon. Oliver Brett, to Miss Antoinette Heckscher of New York, has been a member of parliament for Southampton since 1906 and is treasurer of the royal household.

He is a son of the late W. Dudley Ward of the Fourteenth Hussars, who married the sister of Viscount Escher and is a grandson of Humble Dudley Ward, brother of the late Earl of Dudley. His grandmother, Mrs. Dudley Ward, died as Mme. Christian de Falbe, Danish ambassadress in London and the most intimate personal friend of Queen Alexandra.

It used to be said that when Queen Alexandra's daughters were young girls she never allowed them to read any book that had not previously been approved by Mme. de Falbe, and it was under the trees of her grand old country place, Luton Hoo, in Bedfordshire, that the Duke of Fife won the hand of the princess royal and that Queen Mary, when a girl, became engaged to King George's elder brother, the Duke of Clarence.

William Dudley Ward, now here, was always the favorite grandson of Mme. de Falbe, one of the sweetest old ladies and one of the most notable figures in English society during the last quarter of a century of her life; and, as such, Dudley Ward stands particularly high in the good graces of his grandmother's royal friend, Queen Alexandra, who has known him from earliest childhood.

He is a bachelor, and, thanks to his grandmother, well off.

Although Sir Henry Ingilby, who blew his brains out the other day at Ripley castle, his place in Yorkshire, was only the second baronet of his line, he represented an ancient family. The Ingilbys were already flourishing at Ripley castle in the reign of Edward III., and the castle was the scene of that memorable encounter between the Lady Ingilby of the day and Oliver Cromwell, a scene portrayed by many an artist and which showed how Cromwell, shortly after the battle of Marston moor, spent a night in the castle, half sitting, half reclining on a couch in the hall, watched by Lady Ingilby throughout the night with a couple of pistols in her belt, ready to shoot him on the slightest provocation. Her husband was at the time with the king.

When her unwelcome guest took his departure on the following morning she intimated to him if he had escaped with his life it had been owing entirely to his good behavior.

A feature that strikes the visitor on entering the grounds of Ripley castle is the inscription carved over the lodge entrances: "Parlez au Suisse" (speak to the Swiss)—a relic of the eighteenth century, when most of the great houses on the continent and in England had Swiss or French hall porters or lodge keepers, and when most people belonging to the English great world spoke French as freely as English.

There have been several Ingilby baronetcies which have become extinct, owing to the necessity of going back to ancestors prior to the creation of these honors in order to find the next male heir to the estates.

The late Sir Henry, who was married to a member of that Marjoribanks family of which Lord Tweedmouth is the chief, was predeceased by his only son.

Sir Henry was 85 years of age and his self-inflicted death was undoubtedly caused by knowledge that the severe operation which he had undergone some weeks previously for a painful internal complaint had to be followed by another.

He is succeeded in the baronetcy and in the possession of Ripley castle by his only brother, William, a veteran of nearly 80 of the old Indian army. He makes his headquarters in London at Beedles club, and has two sons, the elder of whom, Capt. William Ingilby of the Scots Guards, is married to the Hon. Alberta Vivian, daughter of the first and enormously rich Lord Swansea.

Sir George Clerk of Penicuik, near Edinburgh, who has just succeeded through his father's death to a baronetcy bestowed by Charles II., is the chief of a family that, like the Ingilbys of Ripley castle, were devoted to the Stuart cause and suffered much on that account. In fact, the connection of the Clerks with the Stuarts antedates that of the Ingilbys, since John Clerk was robbed of his lands in Badnoch by the Earl of Huntley on account of his espousal of the cause of Mary, Queen of Scots.

The one who first brought great wealth and fortune to the family was John Clerk, who, developing an enterprising commercial spirit, settled in Paris, managed within the space of ten years to acquire great riches there, and, returning to Scotland, purchased the lands and the barony of Penicuik, in the county of Edinburgh. Penicuik has ever since been the residence and the territorial title of his descendants.

The lands and the barony of Penicuik are held today by the same old feudal tenure that existed prior to their purchase by John Clerk in 1646, the terms of the charter reading:

"Rendering therefor yearly for said lands and the barony of Penicuik three blasts on a horn upon the common moor of Edinburgh, formerly called the forest of Drumsethie, to be rendered and paid when we (that is, the king) shall hunt upon said common moor in the name of Blench, if asked only."

"The "buckstane," from which the blasts were to be blown, is now situated just outside the boundary of the city of Edinburgh at the entrance to the Braid hill golf course, and the common moor is so completely built over that it would be impossible for King George to hunt upon it.

The new Sir George Clerk, ninth of his line, is a soldier by profession and was an officer of the Royal Scots regiment, which his father, the late baronet, not only commanded but also served with, through the entire South African war.

That Sir George, though a soldier, was devoted to the sea. He passed the necessary examinations for a shipmaster's certificate and was the skipper of his own yacht, on board of which he did much cruising in the Mediterranean. He even invented several devices adopted by the British admiralty, devices for which he asked no remuneration, and it was in recognition of his services in this respect that he received a commander's commission in the Royal Naval reserve.

With the death at the age of 91 of the Rev. Sir William Macdonald Henyman of Armadale, in Sutherland, an ancient family, as well as a baronetcy created a little over a hundred years ago, become extinct.

Sir William was descended from King James V. of Scotland, or rather from the latter's natural son, Sir Robert Stuart. Sir Robert's great-granddaughter and heiress married Andrew Honyman, bishop of Orkney, in 1660, and from him Sir William was descended in the direct male line.

The first baronet, Sir William Honyman, was one of the lords of session and justiciaries of the Supreme court of Scotland, enjoying the titular designation of Lord Armadale, derived from his property in Sutherlandshire. He married Mary, daughter of Robert McQueen, Lord Braxfield, who was lord justice's clerk of Scotland of unsavory memory and the original of Robert Louis Stevenson's "Weir of Hermiston."

VOICE OF THE PEOPLE.

DO WE HEAR A SECOND?

Chicago, Dec. 27.—[Editor of The Tribune.]—Why not add to the excitement of the new year by turning the Guelzow murderers loose, hand each a new shiny automatic with a dozen clips of ammunition, and reward the one who can make the greatest number of widows and orphans in a given time with $1,000 and his permanent liberty?
SARCASTICUS.

THE CHRISTMAS ROBIN.

Riverside, Dec. 26.—[Editor of The Tribune.]—Last year in January one of our students in Riverside saw a robin and on the morning of Dec. 25 at 7:45 a. m., as I was going over to the babies' Christmas tree celebration, I heard the robin's call notes. At first I thought it must be a mistake, but he called again and again, so I followed the sweet call and there, sure enough, sitting on a bough in the bright sunshine, was dear Mr. Robin saying, "Merry Christmas."
CLARA S. SOLGER.

PROVISION FOR AGED CLERGYMEN.

Savanna, Ill., Dec. 25.—[Editor of The Tribune.]—A great reform is sure to come in the near future. In none of the Christian churches of America is there anything like suitable provision made for ministers who have worn themselves out in self-denying service for others and for the communities in which they lived. The meagerness of their support during their active ministry made it impossible for them to make any provision for their own future or the future of their families. "It is humiliating to an American," says the Hon. Albert B. Cummins, "that our preachers, who stand fundamentally for all that is good in religious, social, and public life, do not receive more than enough to keep body and soul together." Concerning the necessity of this reform, the Hon. Charles Warren Fairbanks writes me: "I most heartily commend the work you have in hand. It must appeal strongly to the laity of all Christian churches of America. The ministers who have given their lives in the fullest and best sense of the word to the good of their fellow men should be bountifully provided for when the infirmities of age or other disabilities have come upon them."

The legislative bodies of two great historic churches—the Presbyterian and the Methodist Episcopal—ought to take vigorous action in this matter next May. Every Christian church should give immediate attention to the making of proper provision for their aged veterans. President Taft believes "that a movement among the churches to create a permanent fund, like the guarantee fund for the support of teachers who have worn themselves out, would be an admirable benefaction." Such a movement as this demands the attention of every philanthropic millionaire and every Christian layman. It is indeed one of the most needed reforms of the second decade of the twentieth century.
JOHN LEE.

INFORMATION ABOUT LEPROSY.

Chicago, Dec. 26.—[Editor of The Tribune.]—I see a letter signed "J. F. B. R." asking the cause, cure, etc., of leprosy. If J. F. B. R. will go to the Crerar library he can get fifteen or twenty medical books on leprosy. There is one by an English doctor who spent twenty years investigating the disease. He will also learn that leprosy cannot get a foothold in the United States. All cases that came here died with the patients and did not spread.
READER.

FINING GUN TOTERS.

Chicago, Dec. 27.—[Editor of The Tribune.]—Why should pistol carriers be punished when merchants are allowed to sell such weapons? The trouble could be remedied if the laws governing the disposal of such weapons would be made more stringent. Under present conditions it is like punishing a man for doing something when at the same time the means for accomplishing the deed are furnished him.
A. H. ORABI, M. D.,
1828 Jackson boulevard.

WHO GETS THE PROFIT?

Chicago, Dec. 27.—[Editor of The Tribune.]—I am very much interested in the report of the tariff board as reported in your paper. Surely every manufacturer in this country, not only of woolen goods but of other products, should welcome an investigation such as this. If I understand the matter correctly, it shows that the farmer is getting a little over 30 per cent profit on his sale of wool, that the manufacturer is getting a little over 4.8 per cent for manufacturing cloth, and that the wholesale merchant is getting a little over 13 per cent on his sales.

The board takes a suit of clothes, retailing at $23, wholesaling at $16.50, and states that the retail clothing dealer has $6.50 profit. I cannot understand this reasoning. Who pays the expenses of this retailer? Does it not come out of the $6.50, and if so, this is certainly not all profit.

While I am not at all familiar with this business, it seems an injustice to me that the difference between what the dealer pays for the article and the amount that is received for it should be reported as the profit. It puts the retailer in a bad light and creates a false impression. As a rule, manufacturers of this country have been obliged to stand the blame for high prices. This investigation shows that the manufacturers are getting the smallest per cent of any one who handles the article.
A. C. BROWN,
5300 South Jackson avenue.

FORFEITED LIFE ALONE VALUED.

Trinity Rectory, Niles, Mich., Dec. 26.—[Editor of The Tribune.]—In trying to turn a little Christmas sympathy towards the poor young murdered market gardener and his helpless, dependent family, you are doing a great public service, for if ever a cowardly, bloody crime cried to heaven for vengeance this one does.

The inhuman barbarity of six strong, young ruffians in attacking and torturing to an agonizing and lingering death an inoffensive passerby, solely to divide among their worthless selves the pitiful little produce of his thrift and industry, would shame a savage headhunter or a harpy. A recent periodical says that the late William M. Evarts once told a Washington dinner party "that the only life that is valued in this country is the one that is judicially declared forfeited." Then maudlin sentiment begins to gush and silly women flood the condemned cell with tears and flowers.

Not long ago a celebrated college president made a strong appeal for the punishment of capital crimes and for a little sympathy for the ten thousand unsuspecting men, women, and children doomed to die in the next twelve months by the assassin's hand in this land of liberty or death. An official of the National Reform association is authority for the statement that we now lead the world in murders!
G. HUNTINGTON.

FARMER WANTS NEIGHBORS.

Idaho Falls, Idaho, Dec. 20.—[Editor of The Tribune.]—Being a subscriber of your most valued paper, and noting your many successes in assisting all classes of people, I wish your assistance in helping some worthy persons to obtain homesteads here under the following conditions:

There are six 320 acre claims within a radius of one mile of my claim here, all of which are as desirable as mine, the best conditions for crops, and all features I have seen in any part of the United States, and I have been over most of it.

A part of these claims have previously been filed on, but no attempt to comply with the laws has been made, and they could be easily secured by contest or relinquishment.

I am after no money, only want substantial, well meaning neighbors who would appreciate a good opportunity and have some means, enough to get started. Work can be obtained in surrounding country practically all the time.

We are ten miles from a city of 5,000, [illegible] miles from shipping station on railroad. If you could give some memo. in "Friend of the People," it might have the desired [illegible]
[illegible]

TREATIES A CR[...]
AVOWS ROOSE[...]

"Odious and Unctuous [...]risy" Seen in Ratifica[...] Proposals Unamen[...]

HARM TO PEACE, H[...]

Arbitration Promises [...] Good Faith; Draws [...] in Russ Abrogati[...]

New York, Dec 29.—[Special [...] Roosevelt, in an editorial in the [...] sails the pending arbitration tr[...] former president approves the a[...] the Russian treaty, but declare[...] should first have been put up t[...] tribunal. The editorial is en[...] Russian Treaty, Arbitration and [...]

"I cordially approve," says [...] "the action taken by congress i[...] the Russian treaty, because m[...] and act on the situation as it [...] fronts them; and in the actu[...] gressmen had but two alternati[...] to abrogate the treaty, or to s[...] continuance of conditions whi[...] come intolerable to our national [...] and which represents a contin[...] especially to American citizen[...] faith.

Should Have Gone to [...]

"I still believe that in so seri[...] it would have been well first [...] to secure a decision by The [...] on the interpretation of the ex[...] I am confident that such a de[...] of necessity have been in our [...] so, it would have enabled Ru[...] from an untenable position wi[...] and no loss of self-respect—a[...] should always be held in vie[...] with any foreign nation with [...] time we have difficulties; wh[...] cision as to the interpretation [...] in question had been adverse to[...] then at once have abrogated t[...] have been clearly right in so do[...]

"But this action was taken w[...] versal arbitration treaties ar[...] the senate. These treaties a[...] championed as being of the ki[...] enter into with all nations, and[...] ing the existing arbitration tr[...] we have with almost all natio[...] Russia, as well as England [...] These treaties, if ratified by th[...] amended, will explicitly prom[...] plicitly pledge, the honor and [...] the American nation, to arbitr[...] such questions as that which at[...] we announce that we will not[...] arbitrate in the case of Russia.

Sees Hypocrisy in Rati[...]

"Under these circumstances, [...] general arbitration treaties w[...] American people in an attitude[...] contemptible hypocrisy, and w[...] expose us to the derision of all t[...] kind; for we should put oursel[...] sition of making sweeping [...] promises, impossible of perfor[...] very time when by our own actio[...] that we would certainly not kee[...] less nor translate them into [...]

"I do not believe we can a[...] trate questions of vital interest [...] honor, or questions on settled A[...] ernment policy.

"Moreover, the attitude we a[...] as regards the abrogation of [...] treaty shows beyond possibility [...] if we were so foolish or so[...] agree, as an abstract matter, b[...] bitration treaties, to arbitrate[...] tions, we should instantly [...] agreement whenever a concre[...] in which any considerable nu[...] citizens took an active intere[...]

Says They Would Tell Ag[...]

"I believe most earnestly in [...] taking any step for arbitratio[...] genuinely tell in favor of pea[...] pose these treaties because, i[...] they would tell against peace a[...] us, as a nation, in an attitude[...] and odious hypocrisy.

"Both the Lodge and the [...] ments should be adopted; the t[...] then cease to be detrimental t[...] honor and interest, and (holdi[...] abrogation of the Russian tre[...] relieved from the present ta[...] insincerity."

"These treaties are drawn i[...] ing and vague general terms, [...] the use of the word 'justicia[...] might, in any concrete case, b[...] anything or nothing, and to a[...] the kind of double dealing [...] which is now being shown. O[...] tain; if the question of the [...] of a treaty is not 'justiciabl[...] never can any question arise [...] ciable."

WOMEN ACCUSED OF [...]
A NEW YORK BANK[...]

Indictments Against Cou[...] —Van Norden, Who All[...] Loss, Failed to Prosecu[...]

New York, Dec. 29.—On app[...] counsel Judge Rosalsky today[...] indictments charging hig[...] against Bessie Roberts and M[...] The women were arrested[...] theft of $28,000 from Warner [...] banker and publisher, on Jan[...] Van Norden went abroad so[...] ing to the police that he had [...] two women as he was leavin[...] Astoria, and has never appear[...]

A HEALT[...]
HAPPY OL[...]
May be promoted b[...] gently cleanse the syst[...] then, when in need o[...] remedy, by taking a d[...] of the ever refreshing [...] and truly beneficial Sy[...] and Elixir of Senna, [...] only family laxative [...] proved by the most e[...] sicians, because it acts [...] strengthening way and [...] tones up the internal o[...] weakening them. It is e[...] ficial for the very young [...] dle aged, as it is always [...] free from all harmful in[...] get its beneficial effect[...] necessary to buy the g[...] ing the name of the [...] California Fig Syrup [...] printed on the front of e[...]

TREATIES A CHEAT, AVOWS ROOSEVELT

"Odious and Unctuous Hypocrisy" Seen in Ratification of Proposals Unamended.

HAKM TO PEACE, HE SAYS.

Arbitration Promises Not in Good Faith; Draws Lesson in Russ Abrogation.

New York, Dec 29.—[Special.]—Theodore Roosevelt, in an editorial in the Outlook, assails the pending arbitration treaties. The former president approves the abrogation of the Russian treaty, but declares the matter should first have been put up to The Hague tribunal. The editorial is entitled "The Russian Treaty, Arbitration and Hypocrisy."

"I cordially approve," says the article, "the action taken by congress in abrogating the Russian treaty, because men must vote and act on the situation as it actually confronts them; and in the actual event congressmen had but two alternatives, namely, to abrogate the treaty, or to submit to the continuance or concitions which have become intolerable to our national self-respect, and which rerpesents a continuing wrong, especially to American citizens of Jewish faith.

Should Have Gone to Hague.

"I still believe that in so serious a matter it would have been well first to endeavor to secure a decision by The Hague court on the interpretation of the existing treaty. I am confident that such a decision would of necessity have been in our favor, and, if so, it would have enabled Russia to retire from an untenable position with good grace and no loss of self-respect—an object that should always be held in view in dealing with any foreign nation with which at any time we have difficulties; while if the decision as to the interpretation of the clause in question had been adverse to us we would then at once have abrogated the treaty and have been clearly right in so doing.

"But this action was taken while the universal arbitration treaties are pending in the senate. These treaties are avowedly championed as being of the kind we are to enter into with all nations, and as supplanting the existing arbitration treaties which we have with almost all nations, including France, as well as England and France. These treaties, if ratified by the senate unamended, will explicitly promise, will explicitly pledge, the honor and good faith of the American nation, to arbitrate precisely such questions as that which at this moment we announce that we will not endeavor to arbitrate in the case of Russia.

Sees Hypocrisy in Ratification.

"Under these circumstances, to ratify the general arbitration treaties would put the American people in an attitude of peculiarly contemptible hypocrisy, and would rightly expose us to the derision of all thinking mankind; for we should put ourselves in the position of making sweeping and insincere promises, impossibe of performance, at the very time when by our own actions we showed that we would certainly not keep such promises her translate them into action.

"I do not believe we can afford to arbitrate questions of vital interest and national honor, or questions on settled American government policy.

"Moreover, the attitude we are now taking as regards the abrogation of the Russian treaty shows beyond possibility of doubt that if we were so foolish or so timid as to agree, as an abstract matter, by general arbitration treaties, to arbitrate such questions, we should instantly repudiate the agreement whenever a concrete case arose in which any considerable number of our citizens took an active interest.

Says They Would Tell Against Peace.

"I believe most earnestly in peace, and in taking any step for arbitration which will genuinely tell in favor of peace; and I oppose these treaties because, if unamended, they would tell against peace and would put us, as a nation, in an attitude of unctuous and odious hypocrisy.

"Both the Lodge and the Root amendments should be adopted; the treaties would then cease to be detrimental to our national honor and interest, and (holding in view the abrogation of the Russian treaty) would be relieved from the present taint of evident insincerity."

"These treaties are drawn in such sweeping and vague general terms, especially in the use of the word 'justiciable,' that they might, in any concrete case, be held to mean anything or nothing, and to encourage just the kind of double dealing and bad faith which is now being shown. One thing is certain: if the question of the interpretation of a treaty is not 'justiciable,' then there never can any question arise which is justiciable."

WOMEN ACCUSED OF ROBBING A NEW YORK BANKER FREED.

Indictments Against Couple Dismissed —Van Norden, Who Alleged $28,000 Loss, Failed to Prosecute.

New York, Dec. 29.—On application of their counsel Judge Rosalsky today dismissed the indictments charging highway robbery against Bessie Roberts and May Williams.

The women were arrested following the theft of $28,000 from Warner M. Van Norden, banker and publisher, on Jan. 20 last.

Van Norden went abroad soon after reporting to the police that he had been robbed by two women as he was leaving the Waldorf-Astoria, and has never appeared to prosecute.

A HEALTHY, HAPPY OLD AGE

May be promoted by those who gently cleanse the system, now and then, when in need of a laxative remedy, by taking a dessertspoonful of the ever refreshing, wholesome and truly beneficial Syrup of Figs and Elixir of Senna, which is the only family laxative generally approved by the most eminent physicians, because it acts in a natural, strengthening way and warms and tones up the internal organs without weakening them. It is equally beneficial for the very young and the middle aged, as it is always efficient and free from all harmful ingredients. To get its beneficial effects it is always necessary to buy the genuine, bearing the name of the Company—California Fig Syrup Co.—plainly printed on the front of every package.

AMONG THE NEW BOOKS

"The Centaur" a Striking Book.

BY ELIA W. PEATTIE.

"THE CENTAUR," by Algernon Blackwood, is a unique novel. When Blackwood prepared to write it he did not enter into the ground floor of his house of thought where reason, common sense, and usualness abide, but he went down into some nether chambers of the imagination and from there, by subterranean passages, into woodland grottoes and sea caves inhabited by the strangest things imaginable.

Perhaps Böecklin's pictures with mermen and sea nymphs leering up out of the sociable sea may have given him the first hint for his story, and having this hint he had but to call upon his remarkable store of classical and modern learning and his intimate acquaintance with such mystics as Haeckel, James, Myers, and Fechner to produce this singular story of a man who so far escaped from "the wheel of things" as to return to a primordial condition. He was able to put civilization behind him and to join for a little while a gallant and irresponsible group of primitive creatures, such as lived in the old days before even Greece had begun to think.

How richly laden this book is with knowledge of an unusual sort and with an imagination of a most daring quality only one who has had the leisure of extensive reading along unusual lines can appreciate. It is the product of a mind which has consciously allowed itself to become stimulated to the verge of madness, but which leaves the impression that the writer, for all of his exciting excursions into forbidden lands, remains the master of himself and of his subject. The book is more comparable to "The House of Souls" than to any with which the reviewer is acquainted. (Macmillan Co.)

"THE SHADOW," by Harold Begbie, is a novel of unusual character, delineation, and of deep and sincere human sympathy. In form it is very poor and in style at times something worse than sophomoric. The sincerity of purpose that in Mr. Begbie's "Twice Born Men" and "Souls in Action" permitted the reviewer to ignore the lack of literary style is not sufficient to produce such a result in a work of fiction, but this serious technical fault cannot make one oblivious to the sentiment, the humor, and the true and subtle morality of the tale.

The story may be said to be that of the soul of Mary Grafton, a woman who in the midst of neglect, shame, and poverty never loosened her hold upon her ideals or compromised with those ideals for purposes of happiness. She was not a sensible woman, but she appears to be one for whom the gates of heaven must open if they open to any one, and for whom the angels upon the outer wall will blow their golden trumpets. (F. H. Revell Co.)

"W. R. B." has prepared a little anthology in praise of walking, which he calls "JOYS OF THE ROAD," Whitman, Bliss Carman, Hazlitt, Stevenson, C. Fox Smith, Thoreau, Arthur Symons, John Burroughs, and William Morris play their worthy parts in it. The book is one which may be put in the pedestrian's pocket and which may be read by wayside or campfire, and should give him sustenance and fellowship. It is a neatly printed volume and comes from the press of Browne's book store, by which token we take the compiler to be Mr. Waldo R. Browne.

Mr. James Westfall Thompson has translated from the French of the late Emile Gebhart a Christmas tale called "The Three Kings." Gebhart, who was one of the academicians, was known as the biographer of a number of unusual personages and the hunter out of singular historical events. He was especially fond of medieval themes, and he wrote with the peculiar dramatic power of one who believes in spiritual adventures, such as those of Jeanne d'Arc and Saint Francis of Assisi.

His sympathies, his historical knowledge and his dramatic intensity enabled him to write a number of exquisite sketches, such as "The Last Night of Judas," "The Temptation of Savonarola," etc.; and of these sketches none is better than "The Three Kings," which has all the elaboration and passion of an old painting of the Nativity. Mr. Thompson has translated this with full appreciation of its beauty and the Ralph Fletcher Seymour press has issued it in attractive form.

"The Birth of Roland," a hitherto unpublished tale by Maurice Hewlett, is also a Seymour publication. It is a wild, proud tale of the time of Charlemagne, romantic and fierce. Mr. Seymour has illustrated it with wood cuts and a title page of hand cut type, rubricated. Each rubricated initial is specially designed.

A third book from the Seymour press is "Echoes of Petrarch," a new edition, with additions, of the work of Mr. George F. Butler, the new county physician of Cook county.

From Browne's Book Store come six pleasing "Blue Bird Booklets," the titles being "A Little Book of Happiness," "Christmas Happiness," Masterlinck's "The Inner Beauty," "Lyrics of Joy" by W. E. Henley, "Happy Thoughts," from Stevenson, and "The Joy of Friendship." They are bound in white parchment with a flight of blue birds on the cover, and make pleasing gift books.

"Horizons and Landmarks," a volume of poems by Sidney Royse Lysaght, is issued by the Macmillan company. It is a quiet, life history, the subjects of the poems being such as "Our Homeland," "Shelter and Fellowship," "The Road into the World," "Life and Love," etc. It is a lucid, pleasing work, reminding one of Wordsworth in his lesser moods. The thoughts are somewhat monotonous; the feeling is never intense, but an atmosphere of verity and good will pervades the pages and the lover of poetry will here find not a little to please him.

Lippincott & Co. publish "The Practical Book of Oriental Rugs," by G. Griffin Lewis. Mr. Lewis wastes little time in generalization, but, living up to the title of his book, describes in detail the different rugs of the orient. The cost, export and import duties, dealers and auctions, the manner of examining rugs and of making selections, the suitability of certain rugs for certain homes are written about succinctly and practically. Directions are given about the care of rugs. The symbolism of the designs is made plain and a full classification of them is given. There is an interesting chapter on famous rugs, and a useful bibliography of all rug literature in the English language. In addition to the ten color plates, there are many double tones showing famous rugs, and also a large number of photographs of the processes of manufacture. The book has a handsome cover design.

Dr. Woods Hutchinson has written a new volume called "WE AND OUR CHILDREN," in which he endeavors to teach parents how to bring up their interesting young domestic animals. The reviewer does not hesitate to say that there is more common sense in the book than in any she ever read on the subject. Dr. Hutchinson has a way of moving in accord with nature and impulse, and the simplicity of his method resembles nothing so much as that of the good, instinctive mother. He is abreast of the times, too, and he writes not about the child of yesterday but about the inquisitive, complex, aggressive child to be found in the modern American home today. He understands the American policy of raising children and refuses to apologise for the method or for American mothers, whom, indeed, he thinks the most efficient in the world. The book is strongly recommended to homes where there are wayward, or delicate, or perfectly nice and lovely children. Any parent will be helped by reading it. (Doubleday, Page & Co.).

Joseph Turquan, a noted French Napoleonic student, has offered a singular contribution in a realistic study of Josephine, which he calls "THE WIFE OF GEN. BONAPARTE" (translated by Violette Montague). With this work the popular legend of Josephine disappears. She is no longer the loving wife, the displaced queen, but a selfish, extravagant woman, unfaithful to the husband who adored her, and whom she would willingly have destroyed. There appears to be no reason to question the authenticity of the writer's statements. He is a specialist in his subject and he has had the courage to shatter a treasured tradition and to reveal this beautiful creole in all her displicability of character, "a thoughtless creature always ready to cry or giggle." Forever talking of her old lovers, completely uninterested in her husband's career, she is, according to this account, a miserable vanity. The whole book is a chronique scandaleuse, and gives us but a poor impression of the life and the friends of Napoleon. It is interestingly illustrated and is to be followed by "The Empress Josephine." (John Lane company).

In "THEIR MAJESTIES AS I KNEW THEM" (Sturgis & Walton), Xavier Paoli presents some charming pictures of royalty, and few living today have had a better opportunity for becoming acquainted with sovereigns, and under the most trying conditions, than M. Paoli. Wherever royalty holds away he is known as "the guardian of kings," for to him were intrusted the comfort and safety of their majesties while journeying through or visiting in France. He is very enthusiastic over the young king of Spain, who is through and through a right good sort, eager, energetic, and intelligent, besides being a veritable "charmer of the birds." M. Paoli also gives a glowing picture of Queen Wilhelmina, the emperor and late empress of Austria, the king and queen of Italy, and numerous members of the English royal family were some of those who are numbered among his royal protégés, and of all he speaks intimately and kindly, so that in reading his words one is impelled to the thought that royalty, when not on parade, is just humanity after all, but a humanity which for centuries has had few cares but to make itself supremely charming. Their majesties and the character of M. Paoli's relations with them make his book one of great interest.

YALE THESPIANS CONQUER SKIRTS

Collegians Show Ability to Play Feminine Roles in Shaw Comedy.

GIVE "DEVIL'S DISCIPLE."

"Heroine" Balks at Wifely Kiss and "Old Grads" Win a Good Laugh.

The Yale Dramatic association presented "The Devil's Disciple" last night at the Ziegfeld theater. The members handled George Bernard Shaw's melodramatic comedy ably, though handicapped by the fact that of necessity young men played the feminine rôles. Their attempts were frequently amusing, but the audience of enthusiastic Yale alumni and others interested in the institution cheered the performance at every opportunity.

"The Devil's Disciple" has been presented in America by the late Richard Mansfield and Forbes-Robertson.

Wifely Kiss Not Forthcoming.

Irving Goodspeed Beabe, '12, had the rôle of Richard Dudgeon, the "Disciple." In the second act he is arrested in the minister's home as the head of the house. Conditions force the minister's wife to recognise him before the soldiers as her husband. He demands a farewell kiss. The wife was Rufus Frederick King, '14. Even on the stage the college amateurs could not force their lips to meet. The wife swooned as no woman would do and there was hearty laughter instead of tears. Horace F. D. Newson, '14, took the rôle of the Presbyterian minister, who was strong enough in time of need to neglect his cloth to take up arms for his country.

Edgar Montillion Woolley, as Gen. Burgoyne, and Howard Theodore Cumming as Maj. Swindon were given a rousing welcome.

Box Parties Prove Interest.

Box parties were given by Mrs. J. Ogden Armour Mrs. George S. Isham, Miss Murial Bent, and Mrs. Elisha P. Whitehead. There were a number of parties in the house which included:

Mrs. Watson F. Blair,	Mrs. Francis L. Farwell,
Mrs. J. L. Houghteling,	Mrs. Arthur L. Farwell,
Mrs. Arthur Meeker,	Mrs. E. A. Hamill,
Mrs. H. H. Porter Jr.,	Mrs. S. R. Jewett,
Mrs. Carter H. Harrison,	Mrs. Henry S. Robbins,
Mrs. T. E. Donnelly,	Mrs. J. E. Otis,
Mrs. H. N. Tuttle,	Mrs. C. C. Adsit,
Mrs. W. S. Browster,	Mrs. Charles H. Ackert,
Mrs. Ambrose Cramer,	Mrs. John C. Grant,
Mrs. Walter B. Smith,	Mrs. Samuel J. Walker,
Mrs. Charles G. King,	Mrs. W. R. Derby,
Mrs. Howard Van D. Shaw,	Mrs. Julian S. Mason,
Mrs. William E. Clow Jr.,	Mrs. Frank T. Andrews,
Mrs. F. F. Norcross.	Mrs. J. R. Winterbotham,
Mrs. C. H. Conover,	Mrs. G. A. McKintock.

The play will be repeated this afternoon and tonight.

CALLS INTER OCEAN DEAL VOID.

Judge Cutting Decides Sale of Interest Bearing Coupons on Newspaper's Bonds Illegal.

Judge Cutting declared yesterday in the Probate court that the officials of the Central Trust company had no right to dispose of three interest bearing coupons on the $400,000 bonds of the Inter Ocean Newspaper company. The court instructed Attorney W. O. Underwood, counsel for Louis S. Owsley, executor of the Yerkes estate, to draw up an order compelling Charles G. Dawes, president of the trust company, to produce the interest coupons not later than Jan. 8. Judge Cutting said he would enter the order this morning.

The action of the court was taken during a hearing on the petition of Louis S. Owsley to have President Dawes punished for contempt of court for failing to declare the principal of the bonds due Nov. 25. Owsley asserted in his petition that the coupons were turned over to some agent of the Inter Ocean company Nov. 26 by officials of the trust company on payment of $32,116.42. Judge Cutting said it was the duty of the executor, not of the bank, to dispose of the interest coupons.

The opening of bids for the bonds was postponed until Jan. 18 by Judge Cutting.

SCARLET FEVER GRIPS HOME.

Shelter for the Friendless Reports Fourteen Cases in One Day—Disease Prevalent Throughout City.

Fourteen cases of scarlet fever have been found in the Chicago Home for the Friendless, 5050 Vincennes avenue, during the last two weeks, according to reports to the health department. Seven cases were found last wek aend seven more yesterday. Thirty-three cases of scarlet fever were reported yesterday in the city.

No Hills Too Long or Steep for the "ELECTRIC"

Equipped With The

"Ironclad-Exide" Battery

The "Ironclad-Exide" Battery does not quit on a hill nor when starting a heavy load. It is also the battery which gives satisfactory service in either cold weather or hot.

It can be kept in order with minimum attention and can be re-charged at a reasonable cost.

It will run more miles with less expense and less attention than any other battery made.

It has been endorsed by every one of the 21 leading electric vehicle makers. There is no other battery which can approximate such a record.

The "Ironclad-Exide" Battery, together with the famous "Exide" and "Hycap-Exide" Batteries, are used by the following electric vehicle makers:

Argo Electric Vehicle Co.	Hupp-Corporation.
Baker Motor Vehicle Co.	Kentucky Wagon Mfg. Co.
Borland-Grannis Co.	C. P. Kimball & Co.
Broc Electric Vehicle Co.	Oble Electric Car Co.
Columbus Buggy Co.	Rauch & Lang Carriage Co.
Champion Wagon Co.	Standard Electric Car Co.
Commercial Truck Co., of America.	Studebaker Automobile Co.
Columbia Motor Car Co.	The Waverley Co.
Dayton Electric Car Co.	Walker Vehicle Co.
General Vehicle Co.	Ward Motor Vehicle Co.
Grinnell Electric Car Co.	Woods Motor Vehicle Co.

Specify the "Ironclad-Exide" Battery for your new electric car. When renewing your vehicle battery, remember, that "Ironclad-Exide" plates can be used in any jars of standard "Exide" size.

Write for the "Ironclad-Exide" guarantee. It's plain and straightforward.

THE ELECTRIC STORAGE BATTERY CO

The Oldest and Largest Battery Maker in the Country.

CHICAGO OFFICE—MARQUETTE BLDG.
Telephone, Central 1286 LOCAL "Exide" Depot for New BATTERIES and RENEWALS.

Ridgways TEAS

75c. a Pound
40c. ½ "
20c. ¼ "

$1. a Pound
50c. ½ "
25c. ¼ "

50c. a Pound
25c. ½ "
13c. ¼ "

When you read this advertisement make a note to include a package of **Ridgways Tea** in your grocery order *to-day*. You will be well rewarded.

Ridgways Teas are the finest teas grown. They bring the true tea flavor direct from the Oriental tea gardens to your table. You will find the flavor different from and better than any tea you ever drank. It is the result of seventy-five years experience in procuring, blending and packing nothing but high grade teas.

On account of their purity and strength **Ridgways Teas** give many extra cups to the pound.

Sealed in air-tight, dust-proof, pound, half and quarter packages

$1. **75c.** **50c.** a Pound

Thomson & Taylor Spice Co., Distributors

At All First-Class Grocers

RIDGWAYS

RESORTS AND HOTELS RESORTS AND HOTELS

Hotel La Salle

Chicago's Finest Hotel

RATES:

One Person:	Per Day
Room with detached bath	$2 to $3
Room with private bath	$3 to $5
Two Persons:	**Per Day**
Room with detached bath	$3 to $5
Room with private bath	$5 to $8

Connecting rooms and suites as desired. All rooms at $5 or more are the same price for one or two persons.

HOTEL LA SALLE
LaSalle at Madison St.
Chicago

Hotel La Salle is the only hotel in Chicago maintaining separate floor service throughout, with serving pantries, special waiter service, maids and women clerks. This feature gives a sense of security and homelikeness which is especially appreciated by ladies traveling alone.

Hotel La Salle gives more for the price you pay than any other hotel in Chicago

RESORTS AND HOTELS

For More Than Thirty Years
COLFAX MINERAL SPRINGS WATER
has been endorsed by eminent physicians for treatment of Rheumatism, Dyspepsia, Liver and Kidney troubles.

Hotel Colfax

Built in mission style, finely furnished throughout with every detail of high class service at reasonable rates. All the appliances used in the treatments of the well known EUROPEAN SPAS are to be found in the baths of the Colfax. Experienced masseurs and operators are in constant attendance.

For booklet and further information address HOTEL COLFAX, Colfax, Iowa, or call at the Rock Island Ticket Office, Dearborn and Adams Streets, Chicago.
Phone Central 4446

LOW RATES SAILING JANUARY 3

Go To Bermuda

$110 UP ROUND TRIP FROM NEW YORK
Tours Include Hotels, Excursions, Lowest Rates. Twin Screw S. S. "Bermudian," 10,518 tons Displacement, sails January 3d, 13th, 24th, 31st. Suites de luxe, with private bath; Orchestra; bilge keels; electric fans; wireless telegraphy; no steerage. Fastest, newest and only steamer landing passengers at the dock in Hamilton. Golf, Tennis, Fishing, Bathing, Sailing and Cycling.

WEST INDIES
New S. S. "Guiana" sails January 20th, March 2d, and other steamers fortnightly for St. Thomas, St. Croix, St. Kitts, Antigua, Guadeloupe, Dominica, Martinique, St. Lucia, Barbadoes and Demerara. For illustrated pamphlets apply to A. E. OUTERBRIDGE & CO., Agts., Quebec S. S. Co., Ltd., 39 Broadway, New York. THOS. COOK & SON, 226 S. Clark St., Chicago, or any Ticket Agt. or Quebec S. S. Co., Ltd., Quebec.

HONOLULU, $110
FIRST CLASS ROUND TRIP

The most delightful spot on entire world temporary for your vacation. Delightful sea bathing at the famous beach of Waikiki. The splendid SS. Sierra (10,488 tons displacement) makes the round trip from San Francisco in 16 days, one can visit on a side trip the living volcano of Kilauea, which is tremendously active, and see for himself the process of world creation. No other trip compares with this for the marvelous and wonderful in nature. Visit the islands NOW, while you can do so easily and quickly and while the volcano is active. Prompt attention to telegrams for berths. Sailings Dec. 16, Jan. 6, Jan. 27, etc.

OCEANIC S. S. CO.,
673 Market Street, San Francisco.

NINETEENTH ANNUAL TOUR OF

ALL MEXICO

PRIVATE TRAIN, Standard Pullman Sleepers, Drawing Room & Compartment Cars, Library & Music Room, OPEN-TOP OBSERVATION CAR THE MOST EXTENSIVE ITINERARY OF MEXICO EVER OFFERED to TOURISTS. ONE TICKET INCLUDES ALL EXPENSES
For further information address
The American Tourist Ass'n,
1418 Marquette Bldg., Chicago, Ill.

AN ABUNDANCE OF SUNSHINE AND PLEASURE
On the East Coast of Florida

WINTER AND SPRING TOURS EVERYWHERE. Calif., Mexico, Florida, Cuba, Southern States, Bermuda, West Indies, South America, Europe, Japan, China, Around the World. Raymond & Whitcomb Co., 306 S. Michigan Ave.

BRIGGS HOUSE

Randolph & Fifth Ave., Chicago, Ill.

A hotel where the traveling public may secure first-class accommodations at popular prices. Located one block from the City Hall in the midst of all public buildings and theaters. The rooms have the most modern conveniences and the majority are with private bath. Rates $1 and $1.50 per day with bath, $2.00 and $2.50 per day.

THE CAFE, one of the popular dining places in Chicago, where the cuisine is famous for its homelike individuality. One of the features of this restaurant is a Table d'Hote dinner served daily from 5 to 8 p. m. Sundays from 12 m. to 8 p. m. Price, 60c.

MUSIC

DE SOTO SAVANNAH, GA.

A high class Tourist Hotel. Both plans. Now open for the season. Occupies entire square. All outside rooms. Savannah an ideal Winter climate. Has over 100 miles of fine auto roads. Golf and tennis. Good boating, fishing. Write for Booklet.

SAVANNAH HOTEL CO.,
E. W. Perrin, Manager.

WINTER TOURS & CRUISES

THE WEST INDIES, ORIENT, SOUTH AMERICA, Etc.

Desirable staterooms. Complete information for all winter Tours and Cruises. Write, call or phone. Programs free.

THOS. COOK & SON
226 South Clark Street, Chicago

NEW ORLEANS, "The Winter Capital of America," offers more attractions under sunny Southern skies than any other winter resort. The best hotels are the Grunewald and St. Charles. Make reservations now. The L. C. R. R. is the shortest & best road.

RESORTS—FOREIGN

BERLIN HOTEL BRISTOL
Unter den Linden

LISTLESS TRADE IN WHEAT MART

Narrow Range of Prices for Futures; Small Orders Influencing Values.

CORN SHOWS FAIR GAINS.

Evening Up of Contracts Makes Erratic Fluctuations; Oats Firm.

Lacking an impelling force to send them far in either direction, wheat prices yesterday hovered within ⅝c of the previous days closing figures and finished net ⅛c lower for December, ⅛c higher for May, and ⅛c up for July. The entire range covered by May, which was the most active month, was only ⅝c, while December held within a spread of ½c and July covered a range of ½@⅝c.

Practically all of the foreign news was of a bearish nature, and the early dip in prices here was largely influenced by reports of more favorable weather in Argentina, a break of 1¼c at Buenos Aires, and steadily increasing stocks throughout France, where markets were lower. In addition to these Broomhall reported shipments from India increasing and offerings of Australian and Manitoba wheat in Europe larger. Reflecting these conditions, Liverpool closed ⅛@¾d lower, Paris was off ⅛@⅜c, and Antwerp 1¼c, while Berlin remained unchanged and Budapest was ⅜c higher.

Shipments of wheat from Argentina, Australia, and India for the week aggregated 3,770,000 bu, against 1,432,000 bu last week and 2,696,000 bu last year. Broomhall estimated world's shipments, exclusive of North America, at 6,000,000 bu, against 6,586,000 bu last week, and 7,376,000 bu a year ago. Bradstreet's made exports of wheat and flour from both coasts for the week 2,855,000 bu, against 4,530,000 bu last week, and 2,160,000 bu a year ago.

Local Cash Trade Quiet.

Locally the cash situation was dull and unsatisfactory. There were sales of 55,000 bu, but 45,000 bu of these were to millers, at prices much lower relatively than could have been realized by selling for December delivery in the open market. Minneapolis reported a stronger cash wheat market, but said there was no change in the flour trade, which continued quiet. The Northwestern Miller said mills sold 50 to 75 per cent of their output last week. The production for the week, however, showed a decrease of 6,800 brls.

Montreal reported a good demand from both the United Kingdom and the continent, and said more sales could have been made if ocean room had been available. They added that ocean space for 100 loads, May loading, had been booked on Thursday. Receipts here were 18 cars, with 15 cars estimated for today. Primary arrivals, 481,000 bu, against 460,000 bu a year ago. The northwest had 248 cars, against 238 cars a year ago, and Winnipeg 227 cars, against 167 cars a year ago. Wheat and flour clearances, 205,000 bu.

Flurry in December Corn.

The corn market had an excited opening, initial quotations on December covering a range of 1⅝c. Buying by an elevator house and by shorts, who took fright at the limited stocks and small receipts, was responsible for the sharp opening bulge in the current month, and as soon as these interests were satisfied prices eased off to the preceding day's closing level. The trade was decidedly nervous, however, and values gradually hardened again, closing at a net advance of ⅜c. Futures reflected a little of the strength in December, but were kept from following the full advance in the latter by advices from the country indicating a liberal movement, with weather favorable and farmers asking for bids. The close for May was at a gain of only ⅛c, while July was up ⅛@¼c.

Cash trade here was quiet, with prices steady to ½c lower and sales of 75,000 bu. Peoria cash was 1½c lower, St. Louis weak, Kansas City ⅛@½c higher, and Omaha unchanged. Local receipts were 68 cars, with 152 cars estimated for today. Primary receipts, 244,000 bu, against 793,000 bu a year ago. Week's exports of corn were placed at 1,224,000 bu, against 1,149,000 bu a year ago.

Shorts in Oats Cover.

Covering by shorts furnished the oats market with its chief support. This, in the absence of any urgent selling, sufficed to keep values on a firm basis, and the close was at a net advance of ⅛@⅜c for December, ⅜@⅜c for May, and ⅜c for July. The buying by shorts was largely influenced by the light movement, primary arrivals for the day aggregating only 247,000 bu, as contrasted to 686,000 buy a year ago.

Local receipts were only 58 cars, with 81 cars estimated for today. The cash trade was moderately active, sales of 90,000 bu being reported, with prices steady to ½c higher.

Provisions Weak and Dull.

Provision market was dull and the undertone weak, although prices did not show material losses at the finish. Liquidation in January products was hastened by a liberal run of hogs in the west and by the near approach of delivery day, but there was enough buying, chiefly by warehouses, to keep values from weakening from the previous day's closing level.

Local hog receipts were 28,000 head, or much above expectations, and prices at the yards 5@10c lower. Hog run in the west, 96,200 head, against 43,100 a year ago. Meat shipments for the day were 703,000 lbs, against 841,000 lbs a year ago; lard shipments, 580,000 lbs, against 663,000 lbs a year ago.

Rye Prices Hold Steady.

Rye sold briskly, but prices remained unchanged. No. 2 cleared at 92c and No. 3 at 89@90c. Receipts were estimated at 2 cars.

Barley held on a firm basis, with malting $1.00@1.30; mixing, 85@95c; feed, 70@80c; screenings, 40@66c. Receipts, 22 cars.

Timothy seed market was easy at $12.00@15.00 for cash lots. Clover seed held steady at $20.50 for contract and $13.50@20.25 for country offerings.

Flax at Duluth closed at a decline of 2@3c, with cash on track $2.16, December $2.14, January and May $2.11. Receipts, 17 cars. Minneapolis flax was off 3c at $2.11 for cash on track. Receipts, 68 cars.

IN AMERICAN GRAIN MARKETS.

MINNEAPOLIS, Minn., Dec. 29.—WHEAT—Futures: December closed at $1.03⅞ nominal; May opened at $1.06⅛@1.06¼, high $1.06⅝, low $1.05⅝, close $1.06¼@1.06⅜; July opened at $1.07@1.07⅛, high $1.07⅛, low $1.06⅝, close $1.06⅞@1.07. Cash closing: No. 1 hard, $1.06⅝; No. 1 northern, $1.05⅝; do, to arrive, $1.05⅛; No. 2 northern, $1.03⅝@1.04⅝; do, to arrive, $1.04⅛; No. 3, $1.01⅛@1.02⅛. CORN—No. 3 yellow, 59@60c. OATS—No. 3 white, 45@45⅛c. RYE—No. 2, 87⅛@88c. BRAN—In 100 lb sacks, $23.00@23.50. FLOUR—The flour market was dull again today. Shipping directions were not as active and demand continued slow. Prices unchanged. Shipments, 48,598 brls. First patents, $5.00@5.30; second patents, $4.60@4.90; first clears, $3.50@3.85; second clears, $2.40@2.80. FLAX—Receipts, 68 cars; year ago, 16. Shipments, 14 cars. Demand continued strong for both spot and to arrive flaxseed at even Duluth January. Closing spot price, $2.11; to arrive, $2.11. BARLEY—Receipts, 23 cars; year ago, 35. Shipments, 49 cars. Barley market strong and steady. Malting grades in excellent demand, but feeding only fair. Prices unchanged. Closing range, 75c@$1.22.

DULUTH, Minn., Dec. 29.—Close: WHEAT—On track, No. 1 hard, $1.04⅞; No. 1 northern, $1.03⅞; No. 2 northern, $1.00⅞; to arrive, No. 1 northern, $1.03⅞; No. 2 northern, $1.00⅞; December, $1.02⅞, nominal; May, $1.05⅛; July, $1.06⅛, nominal; durum, on track, and to arrive, No. 1, 99c; No. 2, 95c; in store, No. 1, $1.00; No. 2, 96c; December, $1.00, nominal; May, $1.01. OATS—44⅝c; to arrive, 44⅛c. RYE—On track, 86@88c. BARLEY—On track, 64c@$1.18. CORN—No. 3 yellow to arrive, December, and January, 57⅛c; No. 3 corn to arrive, December and January, 57⅛c. Receipts, Wheat, 104,670 bu; year ago, 71,209 bu; oats, 22,187 bu; year ago, 21,126 bu; flax, 45,884 bu; year ago, 8,186 bu; barley, 70 bu; year ago, 16,771 bu; rye, 1,424 bu. Shipments—Oats, 2,084 bu; year ago, 5,600 bu; flax, 30,850 bu; year ago, 15,781 bu. Car inspection—Wheat, No. 1 northern, 3; No. 2 northern, 22; No. 3 northern, 1; mixed, 1; rejected, 1; winter, 5; durum, 3; no grade, 12; total wheat, 35; year ago, 55; flax, 17; year ago, 4; oats, 1; year ago, 4; barley, 1; year ago, 11; rye, 1; total all grains, 45; on track, 129.

TOLEDO, O., Dec. 29.—CLOVERSEED—Cash, $12.65; December, $12.65; February, $12.67½; March, $12.42½; No. 2, $12.15@12.30; No. 3, $11.35@12.05; rejected, $11.00@11.80; no established grade, $6.00@11.25. ALSIKE—Prime, $11.00; December, $11.00; March, $11.25. TIMOTHY—Prime, $7.32½; December, $7.27½c; March, $7.45.

Liverpool Grain Market.

LIVERPOOL, Dec. 29.—Closing—WHEAT—Spot steady; No. 3 Manitoba, 7s 6⅛d. Futures dull; December, 7s 4⅛d; March, 7s 4⅛d; May, 7s, 2⅝d. CORN—Spot steady; American mixed new, 6s 3d; American mixed old, 6s 7d. Futures steady; January, 6s 5d; February, 6s 7⅛d.

BOARD OF TRADE GOSSIP.

"Theoretically, the present price of wheat, so much above a world's parity, in this country indicates that we are approaching a starvation period," said a local wheat exporter. "Strange to say, the same stagnation exists in our cash corn, our cash oats, and our hay markets, and even the potato market has lost its gimp. There has been undoubted shortage in these crops; but in taking the shortage into account we have not taken into account the elimination of waste. The consumption of foodstuffs in this country does not lessen, but immediately prices reach a certain level we begin practicing economies, and these economies act as a balance wheel.

"Figuring carrying charges, the miller who has pursued a hand to mouth policy during the last three months is very much better off than the miller who has taken advantage of apparently cheap prices and provided for the future, and we see nothing in the situation to indicate any change in conditions. Spring wheat premiums may increase, but No. 2 red wheat, even that of excellent quality, is offered relatively lower from day to day."

The cash demand for wheat here was a little better, and there were sales of 55,000 bu, mostly new No. 2 red, to millers in Indiana, Ohio, and West Virginia. Prices were not much changed relative to the futures. It is understood there have been offers of No. 2 red wheat at relatively low prices without making any sales. Minneapolis cash prices were firm, No. 1 northern being about May price. Country offerings were reported light. In the southwest there was not much change in the situation. Cash corn was steady to ½c lower. Oats were steady. Cash sales were 75,000 bu corn and 90,000 bu oats. Country offerings of corn were fair.

The Board of Trade Mutual Benefit association has added ten new members since the last report. The organization is now in good shape, and E. G. Heeman, the present solicitor, is active in increasing the membership. The death benefit is now about $2,800.

Visible supply of wheat in the Argentine this week increased 152,000 bu and totaled 368,000 bu, against 2,240,000 bu a year ago. Corn visible decreased 43,000 bu and totaled 84,000 bu, against 2,880,000 bu a year ago.

Minneapolis wheat stocks increased 80,000 bu for the week, a decrease of 25,000 bu for one day. Last year there was an increase of 675,000 bu. Duluth stocks gained 375,000 bu for the week.

Bids on the call for wheat to arrive were ⅛@⅛c higher; corn, ⅛c lower to ⅛c higher; oats, ⅛@⅛c lower; rye, unchanged to ⅛c higher.

Estimated receipts for today: Wheat, 15 cars; corn, 152 cars; oats, 81 cars; rye, 23 cars; barley, 22 cars; hogs, 17,000 head.

Deliveries on December contracts: Wheat, 180,000 bu; corn, 65,000 bu; oats, 45,000 bu; lard, 250 tierces.

Theodore H. Waterman, the New York speculator, was a visitor on change yesterday.

TRANSACTIONS ON BOARD.

WHEAT.

	Open.	High.	Low.	Close Dec.29.	Close Dec.28.
Dec.	94¼	94½	94	94½	94¾
May	98⅞-½-⅝	99	98¼	98⅝	98⅞
July	93⅞-¾	94¼-⅜	93⅝	94¼	94

CORN.

	Open.	High.	Low.	Close Dec.29.	Close Dec.28.
Dec.	63⅞-65	65	63½	64¼	63⅞
May	65¾-¼-⅜	65⅝	65¼-¼	65⅝	65⅝
July	65⅛-¼	65⅛-⅝	65⅛	65⅜	65⅛-¼

OATS.

	Open.	High.	Low.	Close Dec.29.	Close Dec.28.
Dec.	46⅝	46⅞	46⅝	46⅞	46⅞-¼
May	46⅞-47	47⅛-⅜	46⅞	47⅛-⅜	46⅞
July	43	43⅞	43	43⅞	43

PORK.

	Open.	High.	Low.	Close Dec.29.	Close Dec.28.
Jan. ...	15.37½	15.45-47½	15.37½	15.45	15.45
May ...	15.90	15.97½	15.90	15.92½	15.92½
July ...	16.05	16.07½-10	16.05	16.05	16.07½

LARD.

	Open.	High.	Low.	Close Dec.29.	Close Dec.28.
Jan. ...	9.07½	9.15	9.07½	9.12½	9.12½
May ...	9.35	9.40	9.32½	9.37½	9.37½
July ...	9.45	9.52½	9.45	9.50	9.50

SHORT RIBS.

	Open.	High.	Low.	Close Dec.29.	Close Dec.28.
Jan. ...	8.25	8.32½	8.25	8.30	8.27½
May ...	8.57½	8.60-62½	8.57½	8.57½	8.57½
July ...	8.62½	8.65	8.62½	8.62½	8.62½

Prices at Outside Markets.

WHEAT.

	December High.	Low.	Close.	May High.	Low.	Close.
New York	...	...	96½	1.03	1.02⅝	1.02⅞
St. Louis	94⅝	93⅝	94⅝	98⅝	98⅛	98⅛
Winnipeg	93⅝	93⅜	93⅜	98⅝	98⅜	98⅜
Duluth	...	...	1.02⅞	1.05½	1.04⅞	1.05¼
Minneapolis ..	...	...	1.03⅞	1.06½	1.05⅞	1.06⅛
Kansas City ..	...	...	89⅛	90⅝	89⅝	90⅝
Toledo	96⅝	96	96½	1.00⅝	1.00¼	1.00½

CORN.

	December High.	Low.	Close.	May High.	Low.	Close.
St. Louis	...	...	63	65½	64⅞	64⅞
Kansas City ..	61⅞	61⅛	61⅜	64⅞	64⅛	64⅛

Grain Inspection.

Following shows the grain inspection for the last twenty-four hours:

	Standard.	No. 2 or better.	No. 3.	Lower grades.	Total cars.
Winter wheat	..	6	...	4	10
Spring wheat	..	1	...	5	6
Mixed wheat	..	1	1	...	2
Corn	..	2	8	54	64
Oats	12	10	22	15	59
Rye	..	1	2	1	4
Barley	..	3	2	14	19
Totals	12	24	35	93	164

Loaded from unlicensed elevators: Wheat—No. 2 hard, 3 cars; No. 2 red, 11 cars; No. 3 red, 10 cars; No. 4 red, 3 cars; No. 1 northern, 2 cars; No. 3 spring, 37,808 bu. Corn—No. 3 yellow, 5 cars; No. 3 yellow, 23 cars; No. 4 yellow, 6 cars; sample grade, 1 car; No. 3 white, 12 cars; No. 4 white, 3 cars; No. 2 mixed, 26 cars; No. 3 mixed, 50 cars; No. 4 mixed, 45 cars; sample grade mixed, 1 car; No. 3 white Kaffir, 4 cars; No. 2 mixed, 12,068 bu. Oats—No. 2 white, 2 cars; standard, 16 cars; No. 3 white, 5 cars; sample grade, 1 car; No. 2 mixed, 1 car; clipped white, 4 cars. Rye—No. 2, 2 cars; No. 3, 1 car. From store: Wheat—No. 2 red, 6,180 bu; No. 3 red, 10,955 bu; No. 2 hard, 72,489 bu. Oats—Standard, 19,904 bu.

Primary Movement.

	Receipts Wheat.	Receipts Corn.	Shipments Wheat.	Shipments Corn.
Chicago	24,000	80,000	61,400	33,500
Milwaukee	21,470	6,780	2,302	20,890
Minneapolis	251,990	2,220	51,360	15,540
Duluth	104,671	......	......	......
St. Louis	37,400	19,200	34,990	21,350
Toledo	3,000	8,400	2,000	20,000
Detroit	......	2,400	......	10,193
Kansas City	16,800	30,900	38,000	46,000
Peoria	......	58,350	5,000	52,128
Omaha	22,000	37,200	10,000	46,000
Totals	481,331	243,550	203,679	259,396
Last year	460,479	792,698	204,540	588,181
New York	46,800	75,375	55,851	21,906
Boston	12,170	46,445	......	......
Philadelphia	89,062	28,329	104,000	10,000
Baltimore	1,840	146,765	......	1,660
New Orleans	......	37,200	......	12,500
Galveston	8,000	1,000	......	......
Totals	162,872	335,107	159,851	76,066
Last year	21,050	648,287	......	309,766

Cash Transactions.

FLOUR—Easy. Winter wheat, patent, jute, $4.05@4.15; straight, jute, $3.80@4.00; clear, jute, $3.20@3.40; spring wheat, special brands, wood, $6.00; Minnesota hard patents, jute, $4.60@4.90; Minnesota hard spring, straight, export bags, $4.40@4.50; first clears, $3.30@3.60; second clears, $3.10@3.20; low grades, $2.85@3.00; rye flour, dark, jute, $4.10@4.30; white, $4.40@4.50.

WINTER WHEAT—Weak. Sales: In store: No. 2 red, 45,000 bu at 4½c under May f. o. b.; mixed lots, 10,000 bu. Track: Sample grade, 80c; No. 2 hard, 97½c.

SPRING WHEAT—Easy. Sales: Track: No. 2, $1.01@1.02.

CORN—Steady to ¼c lower. Sales: In store: Mixed lots, 75,000 bu. Track: Sample grade, 53@56⅛c; No. 4 mixed, 58¼@59c; No. 4 yellow, 58@59c; No. 3 mixed, 61c; No. 3 yellow, 62c; No. 2 mixed, 64c. Illinois proportional billing: Sample grade, 56@56½c; No. 4 mixed, 58@59½c; No. 4 yellow, 58@58½c; No. 4 white, 59½@59¾c; No. 3 white, 61½@61¾c.

OATS—Steady to ¼c higher. Sales: In store: White clipped, 90,000 bu. Track: Sample grade, 42@44c; No. 4 mixed, 46c; No. 4 white, 45@47½c; No. 3 white, 46½@47¾c; standard, 47½@48¼c; No. 2 white, 48¼@48¾c. Illinois proportional billing: No. 4 white, 45@47¼c; No. 3 white, 47¼@47½c; standard, 48c; No. 2 white, 48¼c.

RYE—Steady. Sales: Track: No. 2, 92c; No. 3, 89@90c.

BARLEY—Firm. Sales: Free on board or switched: Screenings 40@66c; barley, 80c@$1.24.

HOG PRODUCTS—Weak. Sales: Cash lots; mess pork, $14.75@15.00; lard, $9.10; short ribs, $7.50@8.25, according to weight.

BEEF PRODUCTS—Quiet and steady. Beef hams, $26.00@26.50; extra mess beef, $11.50@12.00; plate beef, $11.75@12.00; extra plate beef, $12.75@13.00; edible tallow, 6⅝@7c; prime packers', 6⅛@6⅜c; No. 1 packers' 6⅛@6⅜c; No. 2 packers', 5⅛@5⅜c; No. 1 renderers', 5⅝@6c; choice country, 6⅛@6⅜c; No. 2 country, 5⅛@5⅜c; oleo stearine, 9⅛@9c; extra oleo oil, 11⅛@11⅜c; oleo stock, No. 1, 9⅛@10c.

COOPERAGE—Steady; ash pork brls, 82½@85c; oak pork brls, $1.32½@1.35; lard tcs, $1.30@1.40.

SOUTH WATER STREET BEEF.

	No. 1.	No. 2.	No. 3.
Ribs	20	15	7½
Loins	23½	16½	9
Rounds	10	8	7
Chucks	8½	7½	6
Plates	[illegible]	[illegible]	[illegible]

WABASH AV. SITE BRINGS BIG PRICE

$14,375 a Front Foot Paid for 147-149 Recently by Unknown Purchaser.

$375,000 IN CASH PUT UP.

Flat Building at Sheridan Road and Rokeby Street Sold for $52,000.

It is learned that the consideration involved in the recent sale of Lucien N. Williams and the estate of Robert E. Ismond of the five story and basement building and leasehold estate in the 40x170 feet of ground at 147-49 Wabash avenue [old number], between Madison and Monroe streets, was $375,000 cash, a surprisingly strong figure.

The name of the purchaser was withheld, but a report was current to the effect that the property was acquired in the interest of Carson, Pirie, Scott & Co., who hold under long term lease the 80 feet adjoining on the north. Seymour Morris, who negotiated the deal, conveyed the intimation that the property was acquired by a large estate, but the identity of the purchaser has not yet been disclosed.

The ground is under a lease for ninety-nine years from 1892 at an annual rent of $8,000, which is 4 per cent on the $200,000, at which figure the fee is said to be held, and likely to be acquired by the purchaser of the leasehold estate and building.

This gives the property a value of $575,000, which is at the rate of $14,375 a front foot and $84.55 a square foot, a surprisingly stiff figure for inside property on Wabash. A. G. Spalding & Bro. occupy the store under a five year lease.

Sheridan Road Flats Sold.

Edward P. and Olive B. Simpson, formerly of Holland, Mich., have sold to Jacob H. Horn, former west town assessor, the twelve apartment building at the southwest corner of Sheridan road and Rokeby street, on 50x125 feet of ground. A nominal consideration, subject to an incumbrance of $33,200, is given, but the actual price is said to be $52,000. Mr. Horn conveyed in part payment the two two flat buildings at 8119-23 Ridgeway avenue and 3132 Johnson avenue. This is one of several investments made by Mr. Horn recently. Regelin, Jenson & Co. were the brokers.

More Deals on North Side.

Albert Fuchs, owner of the Chateau apartments, Sheridan road and Clarendon avenue, has purchased from the Lehmann estate the vacant 145 feet in Grace street opposite the Bismarck, with a depth of 486 feet, running through to Sheridan road, for $40,000. Mr. Fuchs is said to have acquired the property for the purpose of furnishing his tenants with garage accommodations, children's playgrounds, lawn tennis court, and laundry.

On the Sheridan road frontage he will erect six twelve room apartments, embodying ideas gained by him during a recent visit to Berlin and Paris. Strassheim & Co., 2805 North Clark street, represented both parties.

Corbett and Connery, the north shore operators, have sold to M. H. McGovern, the contractor, 100x250 feet, west front, on Sheridan road, running back to Lake Michigan, 600 feet south of Bryn Mawr avenue, for $25,000, which is at the rate of $250 a front foot. Jenney, Mundie & Jensen are preparing plans for a bungalow to cost $35,000, to be erected on the property next spring. Several other residences are being planned in this block.

Big Lease in Trude Building.

E. F. Keebler & Co. leased for A. S. Trude to the Chicago Business college the entire sixth, seventh, eighth, and ninth floors, comprising about 30,000 square feet, in the Trude building, at the southwest corner of Wabash avenue and Randolph streets, for six months from May 1 next at a total rent of $12,500.

This takes care of the college prior to the time it will locate in the new building which David Mayer is to erect at the southeast corner of Wabash avenue and Adams street, and which bears the name of the college. It will occupy seven floors in this building, which leased through Keebler & Co.

The Hygienic Ice company has purchased through McKey & Poague what is known as the Burns property, comprising about four acres, at Sixty-fifth and State streets. It plans to erect upon it one of the largest icemaking plants in the west, the cost of which is estimated at approximately $300,000. This, with the company's plant at Twenty-sixth street and Cottage Grove avenue, will make it the largest producer of manufactured ice on the south side. The proposed building is expected to be completed by May 1 next.

Activity on Lawrence Avenue.

Considerable activity is reported around Lawrence and Kimball avenues, the terminus of the Ravenswood branch of the Northwestern L. During the last sixty days Andrew P. Canning has purchased 300 feet of frontage on Lawrence avenue, including several corners, for $40,000. Richard Boericke has purchased two corners of 160 feet frontage for $20,000. It is said that in all about 1,000 feet of frontage has been sold, and fifty new flat buildings are said to be in course of construction.

Record has been made of the lease by Frederick S. Oliver of Oliver & Co. of the Stearn property, at the northwest corner of Michigan boulevard and Harmon place, 56½x127 feet. It is for ninety-nine years from Dec. 1 last, at an annual rent of $15,000, which is 4 per cent on $375,000, or $6,700 a front foot. The lessee is required prior to April 1, 1932, to erect a building not less than eight stories high and to cost not less than $150,000.

$55,000 Loan Secured.

The Chicago Title and Trust company is trustee in a loan of $55,000, five years, at 5½ per cent, to Mrs. Clara S. Zulewsky and husband, John, secured by the property at the northwest corner of Lexington avenue and Sixty-fourth street, 178x178 feet, with flat improvements.

JANUARY DRY GOODS SALES INCREASE WHOLESALE TRADE.

Marshall Field & Co. Say in Review Outside Merchants Are Stocking Up for Annual Clearance Event.

Marshall Field & Co. in their weekly review of the dry goods trade, say:

"Wholesale distribution of dry goods during the week has been largely for January sales. Representative merchants from all sections of the country have been in the market taking advantage of the values offered during the inventory period.

"Several large buyers have said that their stocks are so well cleaned up that they are ready to make unusually heavy purchases in preparation for the business they anticipate in the immediate future. Numerous requests have been received to make early shipments of merchandise in order to replenish retail stocks for sales early in the month.

"The January sale idea is growing and many retailers who have never held such sales are preparing to hold them this season. We have received good reports from a number of merchants who have held preinventory sales between the holidays this week."

Resin and Turpentine.

WILMINGTON, N. C., Dec. 29.—SPIRITS TURPENTINE—Steady, 49½c; receipts, 2 casks. RESIN—Steady, $6.25; receipts, 92 brls. TAR—Firm, $1.80; receipts, 18 brls. CRUDE TURPENTINE—Firm; $3.50, $4.50, and $4.50; receipts, 34 brls.

CHARLESTON, S. C., Dec. 29.—TURPENTINE—Firm, 50@50½c. RESIN—Firm. Quote: A, B, C, $6.87½; D, $6.90; E, $6.95@7.00; F, $7.00@7.05; G, $7.05@7.05; H, $7.05@7.05; I, $7.05@7.05; K, $7.20; N, $7.40; W G, $7.55; W W, $7.75.

NEW ORLEANS, La., Dec. 29.—RESIN—Receipts, 62 brls. TURPENTINE—None. Exports, none.

SAVANNAH, Ga., Dec. 29.—TURPENTINE—Firm, 50@50½c. RESIN—Firm; F and G, $7.00@7.05.

Hides.

NEW YORK, Dec. 29.—HIDES—Steady. LEATHER—Firm.

REAL ESTATE TRANSFERS.

LAKE VIEW.

Catalpa-av., 226 w of Southport, s f, 50x125, Dec. 16 [John K. Schmidt to Gustaf A. Johnson] .... $ 1,300
Diversey parkway, 1416, s f, 24x124⅝, Dec. 28 [John Grossman et al. by m. in c. to John Grossman] 2,150
Dover-st., 273 n of Leland-av., w f, 27.94x191, incumb. $4,500, Dec. 28 [James F. Wood to Emma Cox] 10
Eastwood-av., 165 w of Leavitt-st., s f, 30x90, incumb. $3,500, Dec. 27 [George B. Barnett to Selma A. E. and August Radtke] 5,800
Evanston-av., 250 n of Rosemont, w f, 26x226, Dec. 29 [Timothy F. McCue to Ida Klein] 2,650
George-st., 196 w of Seminary-av., n f, 20x124, Dec. 27 [Emil A. Kreischer to Jacob Kaul] 6,100
Irving Park-av., 209 e of Sheridan-rd., n f, 40x122, und ½ int., Dec. 26 [Joseph Hellingen to Frank Paskiewicz] 2,600
Montrose-av., 46 e of Oakley, n f, 24x125, incumb. $1,200, Dec. 22 [Henry B. Koch to August Triest, North Judson, Ind.] 1
Ravenswood Park, E., 199 s of Thome-av., w f, 50x162, Dec. 18 [Nels Nelson to Theresa Ramm] 1
Sheridan-rd., s w f, Rokeby-st., n f, 50x125, incumb. $33,200, Dec. 15 [Edward P. Simpson to Jacob H. Horn] 10
Waveland-av., 125 w of Lincoln, n f, 40x124, Dec. 26 [Frederick H. Bartlett to Dominick Schumacher] 10

JEFFERSON.

Albany-av., 48 s of Cullom, w f, 30x126, incumb. $1,500, Dec. 28 [Frederick Oldenburg to Benjamin Skidmore] 1
Artesian-av., 246 s of Sunnyside, w f, 30x125, Aug. 1, 1908 [C. T. and T. Co. to George W. Walters] 900
Byron-st., 300 w of N. 51st-av., s f, 30x125, incumb. $1,200, Dec. 1 [Henry G. Sander to John Polta] 2,400
Castello-av., 225 w of Lawndale, n f, 30x125, Dec. 15 [Hattie L. Kaup to William Graff] 2,300
Dakin-st., 175 w of N. 51st-av., s f, 30x125, Dec. 2 [William G. Milton to John McCabe] 400
Giddings-av., 308 w of N. 58th, n f, 41 2-3x125, Dec. 28 [Leon Rynkowski to Mel Wiedemann] 1
Gunnison-st., 31 w of N. 50th-av., s f, 30x125, Nov. 9 [Ignatz Antale to Louis Bunta] 1,000
Kimball-av., 150 n of Noble-st., e f, 50x126, incumb. $800, Dec. 7, 1909 [Ole Halvorsen to Max Penneman] 2,650
Lawrence-av., s w cor 63d, n f, 30x125, and 1 other lot, Dec. 27 [Stefan Korac to Olaf E. Ray] 1,500
Montrose-av., 297 e of Hamlin, s f, 40x125, Dec. 21 [John Guinand to Albert H. and Benjamin G. Kaiser] 1,200
North-av., 59 w of N. 41st, s f, 30x125, Dec. 12 [Ella Simon to Herman Brand] 3,650
Ridgeway-av., N., 3119-3123, w f, 50x125, incumb. $7,200, Dec. 20 [Grace M. Regelin and husband, W. C., to Olive B. Simpson and husband, Edward P.] 12,050
Wilson-av., 119 w of Spaulding, s f, 30x120, Dec. 14, trust deed part purchase money [Axel W. Ekstrom to Henry F. Droeger] 675
Belmont-av., W., s e cor N. 48th, extended, n f, 74 acres, Nov. 1, 3 years, 5% [Ewald Weber to Frederic Uttmann Jr.] 20,000
Belmont-av., between N. 54th and N. 60th, s f, 96x903, or 2.01 acres, Dec. 18 [Herman Voss to Julius Linlert] 5,000
Milwaukee-av., 89 n w of Montrose, n e f, 50x126, Dec. 28 [Gabriel Marcinkowski to Eugene J. Mars] 14,000

NORTH TOWN.

Illinois-st., 75 w of Seneca, s f, 25x100, Dec. 27 [Jennie Collins to Martin J. McNally] 10
Park-av., No. 524, e f, 20x102, Dec. 23 [Selma E. Radtke and husband, August, to George S. Barnett] 3,300
Seminary-av., 300 n of Belden, e f, 25x124, and other property, Dec. 27 [Estate of Ellen Sage to board of trustees of Beloit college] 1
N. State-st., 100 n of Delaware, e f, 16x39, incumb. $2,000, Sept. 12 [Minnie Johnson quitclaims to Anna Halsband] 1

SOUTH TOWN.

Sullivan-st., No. 26 [old No.], n f, 20x50, Dec. 28 [Ellen Doyle et al. to Augusta Deal] 1,800
Calumet-av., 129 n of 33d, w f, 20x125, Dec. 22 [Stephen Healy to Agnes Cecelia Healy and Mary Ann Healy] 1
Farrell-st., 668 s of Lyman, w f, 22x107, Dec. 18 [John M. Tananevicz to Antoni Cibulski] 1,500
Throop-st., No. 3034, e f, 25x107, Dec. 27 [Lillian Davis to Frederick Dangel, Neenah, Wis.] .... Exchange and 500
E. Thirty-first-st., 75 e of Vernon, n f, 25x100, and other property, Dec. 28 [Ida Hoskins quitclaims to Byron L. Hoskins] 10,000
Thirty-sixth-st., 82 e of Rhodes-av., s f, 16x150, Nov. 1 [Matthew F. Howie to Olive G. Lucas] 1
Thirty-sixth-st., 66 e of Rhodes, s f, 16x150, Dec. 15 [Fayette W. Reed to Eugene F. Manns] 8
80th-pl., bet Vincennes and Rhodes-av., n f, 20 to alley, incumb. $2,750, Dec. 14 [Aaron Kosovsky to Simeon Landenback] 5,000
88th-st., 27 w of Butler, n f, 50x72, Dec. 21 [Edward J. Budd to Louis F. Hopkins of Yorkville, Ill.] 1
Winchester-av., 141 n of 38th-st., e f, 52x125, incumb. $500, Dec. 19 [Jennie E. Staley and hus., H. R., to W. Scott Cowen] 10

HYDE PARK.

Calumet-av., 141 s of 117th-st., e f, 50x125, Nov. 11 [Frank W. T. Glover et al to Titus A. Sproul] 800
Champlain-av., 270 n of 43d-st., w f, 20x128, Dec. 6 [Lilly Gottschalk to Mary V. Gottschalk] 4,000
Champlain-av., bet 42d and 43d-sts., e f, 36½x134, Dec. 22 [Owen W. Dynes to Thos. Innes] 8,000
Constance-av., n w cor 69th-st., extended, e f, 98x134, Dec. 21 [State Bank of Chicago to Wm. E. Dee] 4,500
50th-st., E., 125 e of Woodlawn-av., n f, 50x100, Dec. 9, est of Henry Strong et al to Wm. Stanley 7,500
42d-pl., 257 e of Drexel-blvd., n f, 20x160, and o p, Nov. 22 [Emma T. Morrill to Nettie M. Griffith] 10
Kimbark-av., 111 s of 75th-st., e f, 100x126 and o p, Dec. 22 [Henry K. Wells to Alice I. Wells] 100
Langley-av., 23 n of 40th-st., w f, 25x119, incumb. $1,500, Dec. 28 [Richard Ziegler to P. A. Heinlich] 1
Perry-av., 141 s of 119th-st., w f, 25x126, incumb. $700, Dec. 27 [Isaac Oberman and ½ inst to Lazer Oberman] 1
Rosalie-ct., 892 n of 59th-st., e f, 30x113, Dec. 28 [Harvey T. Fletcher to Alfred R. P. Schmechel] 1
Same ppty, Dec. 28 [H. R. P. Schmechel to Helen H. Fletcher] 10
St. Lawrence-av., 50 s of 48th-st., w f, 50x128, Dec. 19 [Millie Jane Burch and hus., T. G. to Henry H. Parrott] 10
St. Lawrence-av., 229 s of 67th-st., w f, 38x128, incumb. $1,500, May 17 [Geo. M. Patch to Samuel E. Taylor] 1
74th-st., s w cor East End-av., n f, 50x125, Dec. 16 [Chas. T. Barron to Alfred W. Barron] 1
Wabash-av. S., 5629, w f, 25x161 [Arthur T. Codezve quitclaims to Mary A. Wickliff] ....
Same ppty, Dec. 26 [Mary A. Wickliff quitclaims to Nellie L. Codozva] ....
Trust deed—Lexington-av., n w cor 64th-st., e f, 178x178, Dec. 22, 5 yrs, 5½ per cent [Clara S. Zulewsky and hus., John, to C. T. & T. Co., tr.] 65,000

LAKE.

Ashland-av., 175 s of 54th-st., w f, 25x121, Dec. 1 [John Walker to John Kohlmann] 1,300
Ashland-av., 274 s of 53d-st., e f, 25x121, Dec. 26 [Agnes Garrity and hus., D. G., et al., to Jos. C. Vlasak] 1
Same ppty, Dec. 27 [Jos. C. Vlasak to Agnes Garrity] 1
Dearborn-st., 300 n of 51st-st., w f, 37½x100, Dec. 21 [Edward M. Ames to Theodore O. Wilmanns] 500
51st-st., 50 e of Winchester-av., n f, 50x125, Dec. 18 [Marie Gabriel to Josef Vojtech] 21
47th-pl., 200 w of Oakley-av., n f, 50x124, incumb. $1,000, Dec. 27 [Frank Rose to Charles L. Miller] 2,650
57th-st., 74 e of May, n f, 25x75, Dec. 27 [Edward Budd Jr. to Harley B. Mitchell] 1
59th-st., s w cor of Lafayette-av., n f, 50 to L R R, incumb. $4,075, Dec. 18 [John C. Colman 1-5 int. in 3-3 to Leo O. Welmann] 1
Green-st., 118 s of 70th, w f, 50x125, Dec. 15 [Chicago Title & Trust Co. to George S. Robbins] 1,250
Halsted-st., 49 n of 60th-pl., w f, 24x125, incumb. $1,200, Dec. 23 [Jennie Persik to Rose Oseroff] 3,600
Loomis-st., 200 s of 62d, w f, 25x117, Dec. 19 [John W. Lee quitclaims to Simeon Loudenback] 1
Oakley-av., 341 n of 37th-st., e f, 38 1-3x141, incumb. $1,200, Dec. 28 [Cora Laidlum quitclaims to Franklin M. Van Horn] 2,900
Peoria-st., 150 s of 64th, w f, 25x124, incumb. $1,500, Dec. 27 [Harriet W. Kuhn and husband Seneca to Henry Reinboldt] 4,700
Rockwell-st., 103 n of 46th, e f, 50x125, Dec. 8 [Charles Koskie to John Dombrowski] 1,650
Robey-st., 149 s of 56th, w f, 30x124, incumb. $1,400, Dec. 26 [Louis Frivalt to Julius Byestron] 2,650
Robey-st., 28 s of 56th, w f, 30x124, Dec. 20 [Ira M. Cobe to Philip P. Murphy] 650

State-st., 123 s of 57th, e f, 25x99, Oct. 28 [George W. Dye of Newport, Ky., to John E. Cameron] 900
Same ppty, Dec. 14 [John E. Cameron to Samuel Grvenier] 1,000
State-st., 75 s of 66th, e f, 50x164, Dec. 28 [Charles B. Ver Nooy quitclaims to Frane Edward Halberg] 6,000
60th-pl., 322 w of Normal-av., n f, 37½x120, Dec. 22 [Henry K. Wells quitclaims to Alice I. Wells] 100
Wood-st., 241 n of Garfield-blvd., e f, 25x124, Dec. 26 [William J. Garrity et al. to Joseph C. Vlasak] 1
Same ppty, Dec. 27 [Joseph C. Vlasak to William J. Garrity] 1

CALUMET.

Butler-st., 46 s of 112th, e f, 75x123, July 7 [Arthur Young to John F. Tracy] 1
Lowe-av., 47 n of 98th-st., e f, 50x125, Dec. 26 [Theodore Schuermann to Henry Barnum] 250
101st-pl., 291 e of Wood, 200x125, and o p, Dec. 4 [Estate William B. Brayton to Ira S. Brayton et al.] 1
110th-pl., s e cor of Perry-av., n f, 30x133, incumb. $1,100, Dec. 20 [Cornelius Schaafsma to Robert W. James] 2,400
112th-st., n e cor of Perry-av., s f, 25x125, Dec. 28 [Jane H. Pearson to Thomas Green] 4,500
Timmis Morgan Park sub, lot 43, block 10, s w ¼, 17-37-14, Jan. 25, 1908 [Julia A. Knowlton to Gerard A. Abbott] 600
Tremont-av., bet. 102d and 103d-sts., e f, 51x248, Dec. 18 [David L. Ettelson to Charles W. Vogt] 1,050

WEST TOWN.

Franklin-blvd., n w cor of Homan-av., s f, 52x150, Nov. 14 [Solomon B. Aultman of Kissimmee, Fla., to Morris Novitsky] 10
Trust deed—Same ppty., bonds Dec. 7, 5 years, 6% [Morris Novitsky to Chicago Title & Trust Co., trustee] 30,000
12th-st., W., s w cor S. 40th-ct., n f, 90x141, incumb. $15,000, Dec. 27 [Sidney Metal, Henry Metal to Julius Metal] 40,000
Park-st., 200 n w of Fontenoy-pl., s w f, 62½x150, Dec. 26 [Mrs. Julia E. Morgan to Meyer and Louis B. Desser] 24,000
West End-av., 188 e of S. 51st, n f, 63x180, incumb. $3,000, Dec. 26 [Wm. Edwards to Michael Haley] 6,000
Western-av., 3 n of Webansia, e f, 24x124, Dec. 5 [Edwd. R. Kraemer to Geo. C. Kraemer] 1
Willow-av., 243 n of Chicago-av., w f, 33 1-3x136, Nov. 24 [Wm. McLennan to Harold J. Hibbard] 1
Same ppty, Nov. 25 [H. J. Hibbard to John H. Steinberger] 1
Sacramento-blvd., 60 s of Cornelia-st., w f, 30x169, Dec. 11 [Ralph Van Vechten to Wm. Cikahek] 1,800
Ashland-av., 150 s of Hadden, e f, 25x130, Dec. 28 [Saml. A. Spiegel to Harry Doktorsky] 8,000
California-av., n w cor Greenwood, e f, 75x125, Dec. 20 [Wm. Ringler to Saml. Lederer] 7,800
Chicago-av., 75 e of Campbell, s f, 72x121, Dec. 27 [Oscar H. Haugan to Benjamin I. Morris] 1
Cornelia-av., 125 e of N. 50th, s f, 50x125, Dec. 27 [Chas. Hundrieser to Chas. Eleman] 650
Evergreen-av., 75 e of Leavitt-st., n f, 75x150, Dec. 27 [Edmund Gorvett to Harry Entin and Louis Rubin] 8,000
Hadden-av., 300 e of Washtenaw, n f, 25x120, Dec. 28 [Jno. S. Schmitt to Harry Rosenfeld] 750
Johnston-av., No. 3132, s f, 25x106, Dec. 29 [Jacob M. Horn to Olive B. Simpson] 8,600
Milwaukee-av., 75 s e of Cromwell-st., s w f, 25x125, Dec. 20 [Wm. Ringler to Samuel Lederer] 2,800
Ridgeway-av., 125 s of Augusta-st., w f, 25x124, and o. p. in Englewood, Dec. 27 [Anna M. Klemp to Louise A. Andersen] 1
Thomas-st., 229 w of Campbell-av., n f, 25x124, incumb. $5,000, Dec. 18 [Max Raskin et al. to David Smulwitz] 8,500
Washtenaw-av., n e cor Wellington-st., w f, 24x100, incumb. $1,900, Nov 25 [Sherman T. Cooper to Bertha Masen] 8,100
Wood-st., 141 s of Hervey, e f, 48x125, Dec. 19 [Anson D. Morse to Paul Kaleth] 1,375
50th-ct., N., 80 s of Thomas-st., w f, 30x125, Oct. 18, 1910 [Edmund A. Cummings to Olga Pedersen] 285
51st-ct., N., 63 s of Augusta-st., w f, 50x125, incumb. $6,200, Dec. 27 [Louise A. Andersen to Anna M. Klemp] 9,000
Howard-av., 75 s of Thomas-st., w f, 25x124, Dec. 26 [Anton Johnson to Julius L. Lindahl et al.] 2,000
Loomis-st., 191 n of Taylor, e f, 25x125, und. ½ int., incumb. $2,700, Dec. 23 [Louis Olin to Antonio David] 1,600
Same ppty, und. ½ int., incumb. $2,700, Dec. 23 [same to Innocenzio Marcangelo] 1,650
Madison-st., 220 w of Loomis, n f, 25x187, Dec. 26 [Wm. B. Wulf to Sab Maurence, Calumet, Mich.] 11,000
Lytle-st., 306 n of 12th, w f, 25x125, subject to existing incumb., Dec. 28 [Herman Zeiles to Fannie Rifas] 8,000
Metropolitan-pl., 95 w of Harding-av., n f, 18x88, Dec. 27 [Richard Mates quitclaims to Philippine Koenig, Milwaukee, Wis.] 10
North-av., s w cor N. 50th, n f, 46½x125, Dec. 23 [Chas. A. Raggio to Aug. Arado] 2,000
Park-av., 150 n of Paulina-st., n f, 17½x131, and o. p., Dec. 8 [Henry W. Carter to Jane E. Everts] ....
Potomac-av., 291 w of N. 48th, n f, 50x124, Dec. 6 [Osmond Osmondson to Oscar A. Anderson] 500
St. Louis-av., 200 s of Chicago-av., w f, 25x124, Dec. 28 [Antonio Panerali to Battista Mincolini] 1
Willow-av., 135 n of Ontario-st., e f, 50x158, incumb. $1,500, Dec. 12 [Grace W. Bringolf to Charles W. Cormack] 2,800
Vance's sub., L. 4 and 5, s ½ n w s of rd., 14, 39, 13, incumb. $10,000, Dec. 21 [Eliza M. Armstrong to Marshel F. Pennewell] 10
Colorado-av., 150 e of Whipple-st., n f, 25x125, undivided ½ interest, Dec. 28 [Mabel McDonald to Grace E. McDonald] 10
1952-1954 W. Congress-st., s f, 48x125, incumb. $7,200, Nov. 28 [Frank P. Pearlman to David Lasar and Israel Choldenko] 10
Oakley-blvd., 48 s of Wilcox-av., e f, 16x110, Dec. 28 [Della Biggio to Frank S. Biggio] 10

BARRINGTON.

Village of Barrington—Pt. n e cor L. 3, no date [William Peters to Louise Landwer] 3,700

BLOOM.

L. 46, B. 6, Hannah & K. add. Chicago Heights, Nov. 3 [Hattie H. Keeney to Anton Praxmarer] 1,000

BREMEN.

T. 36, L. 29 and 30, B. 4, sub. pt. n e 12, s of I. B. line, Dec. 19 [Joseph Gerut to Barney Dryja] 800

CICERO.

Oak Park-av. sub., s 20 L. 23 and n 10 L. 22, B. 1, 18, 39, 13, incumb. $1,900, Nov. 29 [Thor A. Holm to William F. Tempel] 1
Roses sub., e ¼ of w ½ L. 3, s s, 30, 39, 13, incumb. $800, Dec. 9 [Charles Snorek to Frederick F. Bolek] 500
L. 12, B. 34, Grant Loco. Works add., Dec. 18 [C. T. & T. Co., trustee, to John Wiesien] 350
L. 26, B. 1, Cudahy's 3d add., n e ¼, 33, 39, 13, May 31, 1905 [John Pecho to Frans Blandofski] 370

LYONS.

La Grange—Leiter's add., n ½ L. 18, all L. 19 and 20, and s ½ L. 21, B. 3, incumb. $8,000, Dec. 21 [George W. Hall to Harley B. Mitchell and Peter L. Evans] 12,500

MAINE.

Hodges & M. sub., L. 6, B. 4, s ½, 26, 41, 12, Dec. 27 [Aug. Teegen to Rudolph Teegen] 2,900

NEW TRIER.

L. 7, B. 2, Garland's add. Winnetka, Dec. 27 [Samuel G. Ingraham to George Adams] 4,700
Wilmette—L. 3, sub. L. 16, B. 5, of resub. B. 3, etc., Dec. 16 [Charles F. Johnson to David E. Nord] 1
Winnetka Park Bluff—L. 19, B. 5, Dec. 28 [Allen P. Hoye to Michael W. Hoge] 1
L. 10, B. 5, Chicago & N. Shore Land Co.'s sub., 3-17, 18, 42, 13, Dec. 21 [Harry Burnitz to Jacob Rudolph] 200
Wilmette—Paul's add., L. 4 to 6, B. 3, of B. 2, etc., incumb. $2,500, Dec. 22 [John R. Shipley to Leo W. and Ella I. Dean] 4,500

Building Permits.

4736 Union-av., 1 story frame addition, K. Grifton .... $ 1,000
3069 N. Central Park-av., 2 story frame flats, Mary Hoffman 1,375
1635 W. 61st-st., 2 story brick flats, Minnie Hansen 3,000
3900-02-04 W. Monroe-st., 2 story brick residences, John J. Lyons 4,500
252-54-56-58-60-62 N. Kedzie-av., 1 story brick stores, D. E. Perlmann 20,000
2955-57 Wisner-av., 2 story brick flats, Herman N. Melme 8,000
2645 Dawson-av., 2 story frame flats, Paul Kramp 2,500
1231 Winona-av., 2 story brick flats, Carolina McCurling 8,500
7132 Langley-av., 2 story brick flats, M. Madsen 4,500
1141-43 Garfield-blvd., 1 story brick stores, W. B. Baker 4,000
6644 S. Hermitage-av., 2 story brick flats, S. Swanson 5,000
3702 to 3720 S. Kedzie-av., 1 story brick shops and offices, Chicago Steel Foundries company 25,000
662-64 W. 119th-st., 1 story brick church, Hungarian Baptist church 5,500

CHICAGO STOCKS.

	Shares.	High.	Low.	Close Dec. 29.	Close Dec. 28.
American Can	850	11	10⅝	11	10⅝
Do pfd	416	91	90	90½	89⅞
Booth Fisheries ...	320	50	50	50	....
Do pfd	855	88⅝	86	87	86
Chi. Rys. series 2.	1,065	37⅝	36	37⅝	37
Do series 3	50	10½	10½	10½	11
Do series 4	66	5⅝	5⅝	5⅝	6
Chi. Tel. recpts ...	41	137¾	137¼	137¾	137½
Diamond Match	50	106	106	106	....
Illinois Brick	30	86	85⅝	86	86½
McCrum-Howell ..	100	40	40	40	....
Do pfd	75	91½	91	91½	91½
Peoples Gas	25	106	106	106	105½
Quaker Oats	50	212	212	212	....
Do pfd	60	105½	105½	105½	....
Sears-Roebuck	110	142	141½	141½	142
Swift & Co	60	[illegible]	[illegible]	[illegible]	[illegible]
United Boxboard ..	265	1	1	1	1
U. S. Steel	250	67	66⅞	67	....
Hart-Schaffner pfd.	271	101⅝	101	101⅝	....
Chi. Elev. Rys. ...	161	31	30½	31	....

BONDS.

$ 3,000	Chi. Rys. 1st 5s	100
10,000	Chi. Rys. 4s "B"	91⅞
5,000	Dia. Match deb 6s	107
2,000	Chi. Gas L. 5s	105⅞
3,000	Chi. Gas L. 5s	[illegible]
7,000	Com. Edison 5s	[illegible]
2,000	Lake St. "L" 1st 5s	[illegible]
2,000	Lake St. "L" 1st 5s	[illegible]
4,000	South Side "L" 4½s	[illegible]

RAILROAD EARNINGS.

The November report of the Canadian Pacific railroad made an unusually good exhibit, with an increase of $1,157,456, or 12.2 per cent, in gross. The increase in net was 6.7 per cent. For the first five months of the fiscal year the gain in gross was 10.3 and the gain in net 5.2 per cent.

CANADIAN PACIFIC.

		Increase.
November—		
Gross	$10,670,694	$1,157,456
Operating expenses	6,583,328	907,212
Net	3,987,366	250,244
From July 1:		
Gross	$51,911,494	4,820,129
Operating expenses	33,546,977	3,794,785
Net	20,364,517	1,024,343

SOUTHERN RAILWAY.

November—		
Operating revenue	5,436,464	97,341
Operating income	1,586,694	*180,778
From July 1:		
Operating revenue	26,780,764	1,086,829
Operating income	8,006,111	205,905

*Decrease.

Wool.

ST. LOUIS, Mo., Dec. 29.—WOOL—Steady; medium grades, combing and clothing, 20@21½c; light fine, 17@19c; heavy fine, 12@15c; tub washed, 27@33c.

NEW ISSUE AIDS OAK PARK 'L' FIVES

Authority to Put Out $2,000,000 in Receiver's Certificates Boosts Bonds to 88½.

LITTLE LEFT FOR STOCK.

Foreclosure Sale of Property Is Probable; Street Railway Securities Active.

Announcement that Samuel Insull, receiver for the Chicago and Oak Park elevated, had been granted authority by the United States court to issue $2,000,000 receiver's certificates for the payment of the company's debts and improvement of the property caused Lake Street Elevated 5s to sell at 88½, a new high record since the bonds began to decline several years ago. While the issuance of the certificates practically obliterated the stock of the Chicago and Oak Park elevated, the position of the Lake Street bonds was necessarily improved.

But by the time the receiver's certificates are paid off there will be nothing for Oak Park stock and it is regarded as probable that the property will be sold under foreclosure. The floating debt of the road is now about $800,000. The Northwestern elevated has been carrying this load because of its control of the property through a majority holding of Oak Park stock. The property can be sold by the receiver and the debts paid without interfering with the bond issue.

Traction Securities Generally Active.

There was a fair amount of activity in other street railway issues. Series 2 certificates sold up to 37⅝ from an opening at 36¼. Several of the brokers' offices are confident these certificates will work higher. Their position in the prospective merger has not been outlined. There was a little trading in series 3 and series 4 certificates, the former selling at 10½ and the latter at 5⅝.

Chicago Elevated Railways common was traded in and the price advanced from 30½ to 31. Chicago Railways 5 per cent first mortgage bonds were steady at 100. There were a few trades in Chicago Gas 5s at 103¾ to 103½.

The feature in price advance was Booth Fisheries preferred, which from an opening at 86 sold up to 88⅝ and closed at 87. This stock remains quiet for days and suddenly responds to a volume of buying orders. These usually come from insiders, and, with such orders filled, the shares again grow quiet. The common was active at the uniform price of 50.

McCrum-Howell common sold at 40 and the preferred at 91½, the closing price. The Can issues were moderately active and steady to firm. There was some trading in Boxboard preferred at 1⅛ to 1¾.

New York Banks Gain Cash.

Known movements of money for the week indicate New York banks gained $11,134,000 net. They gained from the interior $14,120,000, but lost to the subtreasury $2,986,000. The action on the stock market seemed to indicate the belief in a good statement today, although call money, because of the large shifting of loans, advanced in New York to 4 per cent.

Bond Market Slows Up.

Important bond houses handling high grade issues report a dull market at this time. The demand until within a few weeks was highly satisfactory. Money conditions at the present time seem to be favorable to a good bond market after the turn of the year. It may be, however, that more interest will center in stocks, and, should general business improve, the demand for money would strengthen interest rates and by so much modify the demand for bonds. Still 5 per cent issues have become quite popular and so long as such paper is available there should be a good demand for it.

Creamery Package Earnings.

The annual report of the Creamery Package Manufacturing company for the fiscal year ending Nov. 30, 1911, shows net earnings of $302,298, compared with $336,343 the preceding year. The surplus after dividends and depreciation was $15,000, against $74,366 in 1910. During the year the company sold $79,900 of the $1,000,000 new 6 per cent common stock. The company's income account makes the following exhibit:

	Nov. 30, 1911.	Nov. 30, 1910.
Net earnings	$302,298	$333,342
Dividends	241,050	240,000
Balance	61,248	93,342
Depreciation	16,248	18,576
Surplus	45,000	74,366

The stockholders reelected the retiring directors with the exception of Charles M Gates, who was succeeded by Walter McBroom. The old officers were reelected, with D. E. Wood president, and F. J. MacNish vice president and general manager.

To Buy Power Companies.

The Adirondack Electric Power corporation has been organized in New York with a capital of $12,000,000 to acquire the property of the Hudson River Water Power company and several other electrical corporations. The directors of the new corporation include John P. Reynolds, Francis M. Edwards, James R. Hooper of Boston, Edward T. Brackett, Saratoga; Edward S. Webster, Massachusetts; Wilson A. Shaw, Charles E. Willock, Pittsburgh; John B. Scully, Washington.

Harvester Earnings Make Record.

According to New York advices, gross sales of the International Harvester company for the fiscal year ended today will aggregate $108,000,000, being the company's high record. Foreign sales will be responsible for $40,000,000 of the income. Manufacturing and distributing costs are estimated at $81,000,000, or 75 per cent of gross.

The company's net profits applicable to dividends are expected to total $22,000,000, against $16,084,519 in 1910. After deducting the dividend of $4,200,000 for the $60,000,000 preferred stock, there will remain a balance equal to 22.25 per cent for the $80,000,000 common. This compares with 14.6 per cent earning on the common stock the previous year.

The company's surplus is given as $30,069,549, since dividends of but 5 per cent are expected to be paid on the common shares.

Chicago Bank Reports.

Babcock, Rushton & Co. have issued "Chicago Bank Reports." The booklet covers the statements of condition of nearly all the banks in Chicago at the time of the last call, Dec. 5-6, 1911. In addition there are tables comparing deposits with the previous call, showing the percentage change and the cash resources. Individual and bank deposits are separated, book values are given, and the bid and asked prices.

Dividends Payable Today.

American Brake Shoe and Foundry common, 1¼ per cent; preferred, 1¾ per cent.
American Radiator, common, 2 per cent.
Boston and Albany, 2¼ per cent.
Chesapeake and Ohio, 1¼ per cent.
Chicago City Railway, 2½ and 1½ per cent ex.
Chicago, Rock Island and Pacific, 1 per cent.
Chicago Telephone, 2 per cent.
Colorado and Southern, common, 2 per cent.
Hedley Gold Mining, 30 and 70 cents ex.
Hocking Valley, common, 3 per cent.
Intercontinental Rubber, preferred, 1¾ per cent.
Kanawha and Michigan, 2½ per cent.
Manila Electric Railroad and Lighting, 1½ per cent.
Mergenthaler Linotype, 2½ and 3½ per cent ex.
National Lead, common, ¾ per cent.
Nevada Consolidated Copper, 37½ cents.
New England Telegraph and Telephone, 1¾ per cent.
New York, New Haven and Hartford, 2 per cent.
Providence and Worcester, 2½ per cent.
Public Service Corporation of New Jersey, 1½ per cent.
Texas company, 1¼ per cent.
United States Steel, common, 1¼ per cent.
Utah Copper, 75 cents.
Welsbach company, preferred, 3½ per cent.

Books Close Today.

Central Coal and Coke, for dividend.
Construction Traction of New Jersey, for dividend.
La Rose Consolidated Mines, for dividend.
Milwaukee Electric Railway and Light, for annual mortgage.
Nipissing Mines, for dividend.
Pacific Telegraph and Telephone, for dividend.
Tonopah Mining of Nevada, for dividend.
Va.-Car. Chem. preferred, for dividend.

Dividends Declared.

Northwest State bank has declared a quarterly dividend of 1½ per cent, payable Jan. 2 to stockholders of record Dec. 29, 1911, thus placing the stock on a 6 per cent basis.

National Fireproofing company declared a dividend of 1 per cent on preferred, payable Jan. 15 to stock of record Jan. 5.

The Baltic Mining company declared a dividend of $3, payable Dec. 30 to stock of record Dec. 29.

The Public Securities company has declared its regular semi-annual dividend of 3½ per cent on the preferred stock, payable Jan. 1, 1912, to stockholders of record Dec. 20, 1911.

Money and Exchange.

Money in Chicago steady, 4@5 per cent on commercial paper, 4@4½ per cent on collateral, and 5@6½ per cent over the counter. Foreign exchange easy at the following quotations:

	Demand.	Sixty days.
Sterling—		
Actual	486⅛	482⅞
Commercial	485½	482⅛
Paris francs—		
Actual	518⅞	520⅝
Commercial	519⅜	521⅞
German marks—		
Commercial	95⅛	94 1-16
Actual	94⅞	94 1-16

Chicago clearings, $45,970,961. New York exchange sold at 25@30c premium.

Investments

Safe—Secure—Dependable

5½ and 6%

REAL ESTATE GOLD BONDS AND MORTGAGES

On Income Chicago Property

Amounts $100 to $50,000

Special Points

1: Ample margin of security above loan.
2: Large income from property.
3: Responsible borrowers.
4: Absolute first mortgage liens.
5: All titles guaranteed.
6: Corporate Trustee.
7: New buildings in desirable neighborhoods.

Full Information on Request.

Seney, Rogers & Co.
MORTGAGES AND BONDS
501-504 Harris Trust Bldg., CHICAGO
Randolph 4911-4913

OLDEST SAVINGS BANK IN CHICAGO

HIBERNIAN BANKING ASSOCIATION CHICAGO

Established 1867

S. E. Corner Clark & Monroe Streets

ACCORDING TO OUR OLD-ESTABLISHED CUSTOM, ALL DEPOSITS MADE IN OUR SAVINGS DEPARTMENT ON OR BEFORE THE THIRTEENTH OF JANUARY WILL DRAW INTEREST FROM JANUARY FIRST.

IF YOU WISH TO OPEN A SAVINGS ACCOUNT, LOOK UP THE "OLD HIBERNIAN'S" RECORD.

HENRY B. CLARKE
Vice President and Mgr. Savings Dept.

The capital stock of this bank is owned by the stockholders of the Continental and Commercial National Bank, Chicago.

COMBINED CAPITAL, SURPLUS AND UNDIVIDED PROFITS, $4,000,000.

East St. Louis, Illinois, Needs a

New Hotel

and will furnish to a responsible hotel keeper of proven ability some of the capital required for its construction. Our city has outgrown its present accommodations. Here is your chance to establish yourself in a city with a brilliant present and certain future. Manufacturers are locating here every month and the transient trade has already grown to surprising proportions.

Get into communication with the

East St. Louis, Illinois, Commercial Club, H. C. Barnard, President.

FIRST MORTGAGES NETTING 5½% TO 6%

Amt.	Rate	Security	Amt.	Rate	Security
$ 700	6%	$1,600	$2,500	[illegible]	[illegible]
1,000	6%	2,000	3,000	[illegible]	[illegible]
1,200	6%	20,000	3,500	[illegible]	[illegible]
1,400	6%	3,500	4,000	[illegible]	[illegible]
1,500	6%	3,000	5,000	[illegible]	[illegible]
1,700	6%	4,100	9,300	[illegible]	[illegible]
2,000	5½%	4,200	10,000	[illegible]	[illegible]
2,000	6%	4,000	15,000	[illegible]	[illegible]
2,000	5%	5,500	20,000	[illegible]	[illegible]

The above is a partial list. All on Chicago Real Estate. Titles guaranteed. Interest collected, no expense to purchaser.

CHANDLER, HILDRETH & CO.
COR. DEARBORN and WASHINGTON
Telephone Central 5151

UNITED LIGHT AND RAILWAYS COMPANY.

GRAND RAPIDS, MICHIGAN. PORTLAND, MAINE.

The Executive Committee of the United Light and Railways Company has declared a dividend of one and one-half per cent on the First Preferred Stock and three-fourths of one per cent on the Second Preferred Stock of the company outstanding and of record December twenty-ninth, nineteen hundred and eleven, payable January first, nineteen hundred and twelve.

Transfer books close December twenty-ninth, nineteen hundred and eleven, and reopen January second, nineteen hundred and twelve.

BENJ. C. ROBINSON, Secretary.

Dividend No. 5.

American Telephone & Telegraph Co.

A dividend of Two Dollars per share will be paid on Monday, January 15, to stockholders of record at close of business on Saturday, December 30, 1911.

WM. R. DRIVER, Treasurer.

BUS[INESS ...]

MONEY IN A JU[...] IN WALL ST[...]

Tardy Borrowers fro[m ...] Forced to Pay 20 [...] Cent Interest.

NEW YORK MART [...]

Banks Make Estimated [...] $18,000,000 in the [...] Currency Moveme[nt ...]

NEW YORK TIMES FINANCIA[L ...]
New York, Dec. 29.—[Special.] [...] stock exchange use over the 1st [...] 4 per cent here in New York and [...] rate as 20 per cent in Berlin were [...] ing contrasts which today's [...] sented. The high rate which t[...] ers of money in Berlin had to [...] them over into the new year [...] preted as merely a passing in[...] German money market, for th[...] discount rate in Berlin tells a di[...] of course, in respect to the r[...] position there than might light[...] from the fact that some stock [...] rowers had to pay as much as 2[...] their money today.

The tone on the German boar[...] followed later by some improve[...] cable advices told of no unsettl[...] bling that which occurred at t[...] previous quarter.

New York Money [...]

Our own stock market displ[...] A recovery from the selling m[...] in the session carried nearly a[...] level, where they showed net [...] day, and there were a few of th[...] sufficiently important to arou[...] passing interest. A gain of [...] New York Central was direc[...] with the progress being made [...] lation of the general financi[...] which much advantage is anti[...]

Decided strength in the Inter[...] ropolitan issues came as a [...] progress reported in the di[...] agreement in respect to the c[...] new subways with the Interb[...] Transit company participatin[...] lines.

Banks Make Cash G[...]

A gain in cash by the bank[...] of the week's currency mov[...] mated in some quarters as high[...] suggested that the showing [...] the banks on the last busin[...] year will be entirely satisfac[...] crease in loans as a result of t[...] rations for the January paym[...] however, serve as a partial [...] increased reserve indicated [...] estimated inflow of cash fro[...]

Money on call firmer, 3½@4 per c[...] 4 per cent; closing bid, 3¾ per ce[...] per cent. Time loans softer; si[...] cent; ninety days, 3¾@4 per cent[...] per cent. Prime mercantile pap[...] cent. Sterling exchange firm, with [...] in bankers' bills at 4.8325 for dema[...] $4.8620 for sixty day bills. C[...] 4.82¼. Bar silver, 54⅝c. Mexic[...] Government bonds easy. Railroad [...]

IN FOREIGN STOCK [...]

LONDON, Dec. 29.—Money wa[...] count rates were quiet today. The [...] concluded satisfactorily on the [...] Trading was quiet with an irre[...] American securities were quiet an[...] the forenoon. Then the market re[...] appointing earnings of the Harrim[...] buying improved the market in th[...] the closing was steady.

LONDON CLOSING ST[OCKS]

	London, Dec.29.	N.Y. equiv.
Amal. Copper	66⅝	64⅞
Atchison	108⅛	105⅛
Do pfd	105	102
C. & O.	75⅛	73⅛
Can. Pacific	240⅛	232⅞
C. G. W.	19	18⅛
C., M. & St. P.	112⅛	109⅛
D. & R. G.	19⅛	19⅛
Do pfd	40⅛	39⅛
Erie	31⅛	30⅛
Do 1st pfd	53⅝	52⅛
Do 2d pfd	43⅛	42⅛
Ill. Central	144	140
L. & N.	158⅛	154⅛
M., K. & T.	29⅛	28⅛
N. Y. Central	108⅛	104⅛
N. & W.	111	108
O. & W.	39⅛	38⅛
Pennsylvania	63	122⅛
Reading	77⅛	150½
Southern Pacific ..	113⅛	110⅛
Southern Railway ..	29⅛	28⅛
Do pfd	73	71
Union Pacific	175⅛	171¼
Do pfd	95½	93
U. S. Steel	68⅛	66⅛
Do pfd	113⅛	110⅛
Wabash	6½	6⅛
Do pfd	17½	17

BERLIN, Dec. 29.—The boers[e ...] and somewhat weaker today, ma[...] the decline in New York and the m[...] here. The market strengthened [...] above the lowest. The demand [...] urgent and rates for loans extend[...] tlement ranged from 12 to 20 pe[r ...]

PARIS, Dec. 29.—Prices were [...] bourse today.

IN THE BOSTON STOC[K ...]

BOSTON, Mass., Dec. 29.—[...] stocks not active today, but mo[...] well. The leaders were North [...] Copper Range, Ray Consolida[ted ...] Lake, and Greene Cananea. Fra[...] eral throughout list. Rails and [...] Call money, 5 per cent; time lo[...] 4½ per cent; time loans, six [...] cent; time loans, year, 4¾@4½ p[...]

MAYOR HASTENS 'L' [...]

Orders Engineers to Have [...] ing to General Tracti[on ...] Ready by Feb[...]

Mayor Harrison yesterda[y ...] tions that the valuation of t[...] road properties be hastened [...] of the board of harbor and s[...] —City Engineer Ericson, J. [...] E. C. Shankland—had an h[...] with him on the subjects [...] merger of the elevated and [...] plans for the north side har[...] way investigation. During [...] engineers to prepare to ma[...] the end of thirty days.

Samuel Insull, receiver fo[...] elevated, announced that p[...] to begin the elevation of [...] tracks through Austin and [...] spring.

Coffee and Su[gar ...]

NEW YORK, Dec. 29.—CO[...] opened firm; close was steady [...] 1 point on November, while [...] 3 to 9 points higher. Sales, 49,0[...] 13.50c; February, 13.50c; Ma[...] 13.25c; May, 13.16c; June, Jul[...] tember, 13.15c; October, 13.10c [...] Havre was ⅛@¼ franc higher. [...] ⅛ pfg. higher. Rio, 75 reis hi[...] unchanged, 4s, 8$200; 7s, [...] the two Brazilian ports were [...] 37,000 last year. Jundiahy [...] against 9,500 last year. Rain [...] Paulo, and the smaller move[...] to bad weather. Today's spe[...] ported 4s unchanged; Sao Pau[...] against 14,000 yesterday. N[...] deliveries yesterday, 9,682, [...] year. Spot coffee quiet; Rio [...] No. 4, 15⅛c. Mild coffee, dull; [...] nominal.

SUGAR—Raw, easy; centr[ifugal ...] muscovado, 4.11@4.15c; molas[ses ...] A sale of 6,000 bags of cent[...] shipment first half of January[...]

BUSINESS, COMMERCIAL AND FINANCIAL SECTION

MONEY IN A JUMP IN WALL STREET

Tardy Borrowers from Berlin Forced to Pay 20 Per Cent Interest.

NEW YORK MART STRONG.

Banks Make Estimated Gain of $13,000,000 in the Week's Currency Movements.

[NEW YORK TIMES FINANCIAL LEADER.]

New York, Dec. 29.—[Special.]—Money for stock exchange use over the 1st of January at 4 per cent here in New York and at as high a rate as 20 per cent in Berlin were the interesting contrasts which today's markets presented. The high rate which tardy borrowers of money in Berlin had to pay to carry them over into the new year is to be interpreted as merely a passing incident of the German money market, for the 4⅛ per cent discount rate in Berlin tells a different story, of course, in respect to the real monetary position there than might lightly be inferred from the fact that some stock exchange borrowers had to pay as much as 20 per cent for their money today.

The tone on the German boerse was weak, followed later by some improvement, but the cable advices told of no unsettlement resembling that which occurred at the end of the previous quarter.

New York Money Firm.

Our own stock market displayed strength. A recovery from the selling movement early in the session carried nearly all stocks to a level where they showed net gains for the day, and there were a few of these advances sufficiently important to arouse more than passing interest. A gain of 2⅜ points in New York Central was directly connected with the progress being made in the formulation of the general financial plan from which much advantage is anticipated.

Decided strength in the Interborough-Metropolitan issues came as a sequel to the progress reported in the direction of an agreement in respect to the construction of new subways with the Interborough Rapid Transit company participating in the new lines.

Banks Make Cash Gain.

A gain in cash by the banks as a result of the week's currency movements, estimated in some quarters as high as $13,000,000, suggested that the showing to be made by the banks on the last business day of the year will be entirely satisfactory. An increase in loans, as a result of the final preparations for the January payments may well, however, serve as a partial offset to the increased reserve indicated by the week's estimated inflow of cash from the interior.

Money on call firmer, 3½@4 per cent; ruling rate, 4 per cent; closing bid, 3⅞ per cent; offered at 3⅞ per cent. Time loans softer; sixty days, 4 per cent; ninety days, 3⅞@4 per cent; six months, 4 per cent. Prime mercantile paper, 4⅜@4½ per cent. Sterling exchange firm, with actual business in bankers' bills at 4.8325 for demand and at 4.8615 @4.8620 for sixty day bills. Commercial bills, 4.82¾. Bar silver, 54⅝c. Mexican dollars, 46c. Government bonds easy. Railroad bonds irregular.

IN FOREIGN STOCK MARKETS.

LONDON, Dec. 29.—Money was dear, but discount rates were quiet today. The settlement was concluded satisfactorily on the stock exchange. Trading was quiet with an irregular tendency. American securities were quiet and steady during the forenoon. Then the market reacted on the disappointing earnings of the Harriman roads. Light buying improved the market in the last hour and the closing was steady.

LONDON CLOSING STOCKS.

	London, Dec. 29.	N.Y. equiv.	London, Dec. 28.	N.Y. equiv.	Yes'day's N.Y. close.
Amal. Copper	66⅝	64⅞	66⅞	66½	65⅜
Atchison	108¼	105⅜	108⅝	105⅝	105⅞
Do pfd	105	102	107	104	104
C. & O.	75⅞	73⅞	76⅞	75	73⅞
Can. Pacific	246⅞	232⅞	248	241¼	240⅞
C. G. W.	19	18⅞	19	18½	18⅛
C., M. & St. P.	112½	109⅛	116¼	110⅛	108⅝
D. & R. G.	19⅞	19⅞	20⅜	19⅞	19¼
Do pfd	40⅞	39⅞	41⅜	40⅜	39⅞
Erie	31⅞	30⅞	32⅞	31½	31⅞
Do 1st pfd	53⅞	52⅛	54⅞	52⅞	51⅞
Do 2d pfd	43⅞	42⅜	44	42⅞	42
Ill. Central	144	140	145	141	140
L. & N.	158⅛	154⅛	160	155⅞	154⅜
M., K. & T.	29⅝	28⅞	29⅞	28⅞	28⅝
N. Y. Central	108⅞	104⅞	109⅞	106⅞	105⅞
N. & W.	111	108	111	108	108
O. & W.	39⅝	38⅜	40⅜	39⅝	38⅞
Pennsylvania	63	122⅝	63	122⅝	122⅝
Reading	77⅞	150⅞	78⅞	152½	150⅜
Southern Pacific	113⅞	110⅛	115⅞	112⅞	110⅞
Southern Railway	29⅞	28⅞	29⅞	28⅞	28⅝
Do pfd	73	71	73⅞	71⅞	70⅞
Union Pacific	175⅛	171⅛	177⅞	176⅞	170⅞
Do pfd	95½	93	95½	93	92⅝
U. S. Steel	68⅛	66⅝	70	68⅜	66⅝
Do pfd	113⅞	110⅜	114⅛	111⅞	110⅞
Wabash	6⅛	6⅝	6⅞	6⅛	6⅜
Do pfd	17½	17	17⅞	17	16½

BERLIN, Dec. 29.—The boerse opened reserved and somewhat weaker today, mainly influenced by the decline in New York and the monetary situation here. The market strengthened later and closed above the lowest. The demand for money was urgent and rates for loans extending over the settlement ranged from 12 to 20 per cent.

PARIS, Dec. 29.—Prices were heavy on the bourse today.

IN THE BOSTON STOCK MARKET.

BOSTON, Mass., Dec. 29.—[Special.]—Copper stocks not active today, but most of them held up well. The leaders were North Butte, Franklin, Copper Range, Ray Consolidated, Inspiration, Lake, and Greene Cananea. Fractional gains general throughout list. Rails and industrials strong. Call money, 5 per cent; time loans, short dates, 4½ per cent; time loans, six month, 4½@5 per cent; time loans, year, 4¾@4½ per cent.

MAYOR HASTENS 'L' VALUATIONS

Orders Engineers to Have Reports Looking to General Traction Merger Ready by Feb. 1.

Mayor Harrison yesterday gave instructions that the valuation of the elevated railroad properties be hastened. The members of the board of harbor and subway engineers —City Engineer Ericson, J. J. Reynolds, and E. C. Shankland—had an hour's conference with him on the subjects of the proposed merger of the elevated and surface lines, the plans for the north side harbor, and the subway investigation. During it he told the engineers to prepare to make their report at the end of thirty days.

Samuel Insull, receiver for the Oak Park elevated, announced that plans will be laid to begin the elevation of the company's tracks through Austin and Oak Park next spring.

Coffee and Sugar.

NEW YORK, Dec. 29.—COFFEE — Futures closed firm; close was steady at a net advance of 5 points on November, while other months were 2 to 9 points higher. Sales, 49,000 bags. January, 13.46c; February, 13.50c; March, 13.35c; April, 13.25c; May, 13.16c; June, July, August, and September, 13.15c; October, 13.10c; November, 13.05c. Havre was ¼@⅜ franc higher. Hamburg was ¼@½ pfg. higher. Rio, 75 reis higher at 8$200. Santos, unchanged, 4s, 8$200; 7s, 7$200. Receipts at the two Brazilian ports were 24,000 bags, against 21,000 last year. Jundiahy receipts were 8,000, against 9,500 last year. Rain was reported in Sao Paulo, and the smaller movement may be due to the bad weather. Today's special Santos cable reports is unchanged: Sao Paulo receipts, 13,000, against 14,000 yesterday. New York warehouse deliveries yesterday, 9,952, against 16,378 last year. Spot coffee quiet; Rio No. 7, 14½c; Santos, No. 4, 15½c. Mild coffee, dull; Cordova, 16½@18½c.

SUGAR—Raw, easy; centrifugal, 4.61@4.65c; muscovado, 4.11@4.15c; molasses sugar, 3.86@3.90c. A sale of 6,000 bags of centrifugal at 4.55c for shipment last half of January.

NEW YORK......STOCK TRANSACTIONS

	Sales.	Open.	High.	Low.	Closing Dec. 29.	Closing Dec. 28.
Amal. Copper	9,100	64⅜	65⅝	64⅜	65¼	65½
Am. Agr. Chem.	*100	62	62	62	62	62½
Am. Beet Sugar	1,300	56	56	55⅞	56	56
Am. Can	6,200	10⅝	11	10⅝	10⅞	10⅝
Do pfd	6,900	90	91	90	90⅞	89⅞
Am. Car Fdy.	400	54	54	54	54	53½
Am. Cotton Oil	100	46¼	46¼	46¼	46¼	46⅞
Am. Lin. Oil pfd	100	34	34	34	34	34
Am. Smelting	2,200	71⅞	72½	71⅞	72½	72
Do pfd	200	102	102¼	102	102¼	102¼
Do pfd B	100	86⅝	86⅝	86⅝	86⅝	....
Am. Sugar	100	115	115	115	115	115
Do pfd	100	115⅝	115⅝	115⅝	115⅝	....
Am. Wtg. P. pfd	100	26	26	26	26	26
*Am. Tel. & Tel.	1,800	137⅞	137⅞	137⅞	137⅞	139⅝
Am. Tob. pfd	900	102¼	102⅞	102¼	102⅝	102½
Do ctfs	200	102½	103	102¼	103	102⅝
Am. Woolen	100	25¼	25½	25½	25¼	26
Do pfd	800	86⅝	87½	86⅝	87½	87
Anaconda	1,300	37¼	38	37⅞	38	37½
Atchison	2,700	105½	106¼	105½	106¼	105⅝
*Do pfd	500	101½	101½	101½	101½	....
Bal. & Ohio	100	102¼	102¼	102¼	102¼	101⅞
Beth. Steel	800	30½	30½	30½	30½	30½
Do pfd	300	60	60	59	59	60⅝
B. R. Transit	1,200	76	76⅝	76	76⅝	76
B. U. Gas	100	139	139	139	139	....
Can. Pac	400	241	241⅞	240⅞	241⅞	240⅞
Cent. Leather	100	21	21	21	21	21
Ches. & Ohio	800	73	73⅞	73	73⅞	73¼
C. G. W.	200	18¼	18½	18¼	18½	18½
C., M. & St. P.	7,200	108⅛	108½	107⅞	108¼	108⅝
Do pfd	800	145	145	145	145	....
C. & N. W.	200	142½	143	142¼	143	....
Chino	2,500	25⅞	26⅝	25½	26⅝	26
C. F. & I.	100	26½	26½	26½	26½	....
Con. Gas	1,700	138⅝	138⅝	138	138⅝	137⅞
Corn Prod. pfd	200	77	77	77	77	....
D. & R. G.	200	19	19¼	19	19¼	19¼
Do pfd	200	39	39½	39	39½	39⅝
D., L. & W.	200	535	540	535	540	....
Erie	2,700	31½	31⅝	31¼	31⅝	31⅜
Do 1st	200	51⅞	52	51⅞	52	51⅞
Do 2d	100	42	42	42	42	42
Gen. Motors	800	35	35½	35	35½	....
Do pfd	200	76	76	76	76	77
Gen. Elec	100	153	153	153	153	153
*Goldfield Con.	1,100	4⅜	4⅜	4¼	4¼	4⅛
Gt. Nor. Ore	200	38¼	38¼	38¼	38¼	37¼
Gt. Nor. pfd	200	127	127	127	127	126½
Hocking Valley	100	125½	125½	125½	125½	....
Ill. Cent	600	140	140	140	140	140
Int. Harvester	500	106⅝	107	106⅝	107	107¼
Do pfd	100	120	120	120	120	....
Int. Met	9,700	15¼	16½	15¼	16½	15
Do pfd	10,400	48½	51	48½	50⅝	47⅞
Do rcts	4,100	48¾	50	48½	49½	47
Iowa Cent. pfd	100	30	30	30	30	30¼
K.C.,F.S.&M.pfd	100	80	80	80	80	....
K. C. Sou	300	27¼	28	27¼	28	....
Laclede Gas	1,600	105½	106¼	105½	106	105¼
*Lehigh Valley	22,100	180	181	179¾	180¾	185¼
L. & Nash	1,500	154¼	155¼	154¼	154⅞	154
Mackay	1,700	78	78½	74½	78½	79
Mer. Marine	100	5	5	5	5	5
Do pfd	2,200	22¼	22½	22	22¼	21⅞
Miami Copper	2,200	23⅞	24	23¼	24	24
M.,S.P.&S.S.M.	200	134½	135	134½	135	134½
M., K. & T.	100	28⅝	28⅝	28⅝	28⅝	28⅝
Do pfd	100	64⅞	64⅞	64⅞	64⅞	....

	Sales.	Open.	High.	Low.	Closing Dec. 29.	Closing Dec. 28.
Mo. Pac	4,800	38½	40¼	38⅝	40⅝	39
Nat. Enam. pfd	100	94⅝	94⅝	94⅝	94⅝	....
Nat. Lead	500	53½	54⅝	53½	54⅝	53½
N.R.R.Mex. 2d	3,900	34⅝	36	34⅝	35⅝	....
Nevada Copper	2,100	19½	19⅝	19½	19⅝	19½
N. Y. Cent	16,800	105	107⅞	105	107⅞	105⅜
N.Y.,C.&St.L	100	56	56	56	56	....
N. Y., O. & W.	600	38	38	37⅞	37⅞	38⅝
Norf. & West	600	108	108¼	108	108¼	108
Nor. Amn	300	74½	75	74½	75	74⅞
Nor. Pac	3,200	117⅛	117⅞	116⅞	117⅞	117¼
Pac. Mail	100	31	31	31	31	31⅞
Pac. T. & Tel	500	48	48½	48	48½	47⅞
Penna	1,200	122⅝	122⅞	122⅝	122⅞	122⅝
People's Gas	200	103	103	103	103	103¼
Pitts. Coal	100	18½	18½	18½	18½	18½
P.,C.,C.&St.L	1,300	98	98⅝	98	98⅝	97⅞
Ry. Steel Spgs.	100	31	31	31	31	....
Ray Cons	4,500	18¼	18½	18	18⅝	18⅝
Reading	46,600	150⅝	151¼	149⅞	151	150⅝
Do 1st	100	90	90	90	90	....
Rep. I. & S.	1,300	25½	26½	25½	26½	26
Do pfd	600	84	84½	84	84½	84½
Rock Island	1,100	24	24⅞	24	24⅞	23⅞
Do pfd	2,800	46	49	46	49	46
St. L. & S. F.	100	....	23	....	....	23
Do 2d	300	40	40⅝	40	40½	40
Stand. Mill. pfd	100	53	53	53	53	58
So. Pac	2,500	110⅞	111¼	110⅝	111¼	111
So. Ry	1,400	28⅝	28⅞	28⅝	28⅞	28½
Do pfd	100	70⅝	70⅝	70⅝	70⅝	70⅝
Tenn. Cop	100	37¼	37¼	37¼	37¼	37
Tex. Pac. L. & T	900	87½	87½	87½	87½	....
3d Av. new, w. i.	3,200	38⅝	40⅝	38⅝	40⅝	39¼
Tol., St. L. & W.	1,700	12½	13⅝	12	13⅝	12
Underwood	100	101	101	101	101	....
Union Pac	62,300	170¼	171⅝	169⅞	171⅛	170½
Do pfd	500	92	92	92	92	92⅝
Uni. Ry. Inv.	100	31¼	31¼	31¼	31¼	....
Do pfd	200	59⅝	59⅝	59⅝	59⅝	....
U. S. Pipe pfd	300	51	51	51	51	51
Uni. D. Gds. pfd	200	105	105½	105	105½	....
U. S. Rubber	3,300	47	47⅞	47	47⅞	47⅞
Do 1st	100	110⅞	110⅞	110⅞	110⅞	....
U. S. Steel	107,900	66½	67⅛	66	67⅛	66⅝
Do pfd	500	110⅝	111	110⅝	110⅝	110½
Utah Copper	13,200	55½	56	54⅝	56	55½
Va. Chem	300	53	54	53	54	54
Va. Coal & Coke	800	70	77	70	77	70
Wabash	500	6⅛	6⅛	6	6	6⅛
Do pfd	500	16½	16⅝	16½	16⅝	16½
Westn Mary	300	60⅝	60½	60⅝	60½	60½
Westn Union	500	78¼	78¼	78	78	78⅝
Westh. Elec.	300	65⅝	65⅝	65⅝	65⅝	66

*Ex-div.

Total sales, 406,800 shares.

EXPRESS SHARES.

Adams	198	United States	83@88
American	203	Wells-Fargo	148½@151

GOVERNMENT BONDS.

	Bid.	Asked.
United States 2s, reg.	100	100¾
United States 2s, coup	100	100¾
United States 3s, reg.	101½	102¼
United States 3s, coup	101½	102¼
United States 4s, reg.	113¼	114
United States 4s, coup	113¼	114
United States Panama 2s, 1938	100	....

NEW YORK......BOND TRANSACTIONS

3000 U S govt new 3s cpn....101⅝
5000 Jap 2d 4½s 91⅜@½
3000 N Y City 4½s of 1957 new..107⅝
17000 do 4½s of 1960 ....102⅜@½
14000 do 4s of 1957 ....99⅞@100
22000 do of 1958.... 99⅞
12000 do of 1959.... 99⅞
13000 Alb-Susq 3½s ....91@½
83000 Allis Chal 5s ....53⅝@55
2000 Amn Agl Chem 5s 102½
2000 Am Cot Oil 4½s 97½
6000 Am Cot Oil 5s 95½
13000 Amn Smelt 6s ....102⅝@¾
1000 Amn T-T col 4s 90⅝
7000 do cv 4s..108½@⅝
32000 Amn Tob 6s ....118⅝@⅞
9000 do ctfs....118⅞
108000 do 4s...91⅝@92
7000 do ctfs.... 92
1000 Amn W Paper 5s 88½
5000 Armour 4½s.. 91⅝
8000 Atch gen 4s.... 99
3000 do adj 4s.... 91
1000 do stamped.... 91⅝
10000 do cv 5s....108¼
3000 do cv 4s.....106¼
122000 do of 1960 ....99⅞@100½
5000 A C Line 4s.... 95
17000 do L-N 4s.... 94⅝
7000 B-O 3½s.... 91⅞
20000 do 4s.... 98
2000 do W Va 4s... 91¼
15000 do S W 3½s... 91¼
20000 Beth Steel 5s ....93⅝@⅞
1000 Bway-7th Ave 5s 103
1000 B R T 4s.... 83⅝
5000 Bush Term 5s 98⅞
10000 Cal Gas 5s... 94½
3000 Can Sou 6s...101⅝
11000 Cent Lea 5s ....95⅝@96
4000 Cent Pac 1st 4s 96⅝
18000 C-O 5s....111⅝
11000 do 4½s....101⅛
2000 do cv 4½s.... 93
20000 C B-Q gen 4s 96⅞
1000 do Iowa 4s.... 99¼
24000 do joint 4s.96⅝@⅞
10000 do reg.... 96⅞
1000 C-East Ill 6s..124⅞
10000 Chgo Gas 5s..103
2000 C M-St P gen 4s 99
1000 C-N W 4s.... 98⅝
30000 C R I-P Ry fdg 4s ....89⅛@⅜
14000 do R R 4s71⅛@72¼
2000 C St P M-O 6s 123
19000 Chino 6s....113
6000 Colo Ind 5s... 75
5000 Colo Sou 1st 4s ....95⅝@96
4000 do 4½s.... 97
1000 Conn Ry 4½s.101⅞
6000 Con Tob 4s... 91⅝
12000 D-H cv 4s.97½@⅝
31000 D-R G fdg 5s ....84½@85½
12000 Dis Sec 5s.74½@⅞
6000 East T V-G 5s ....111@¼
1000 Erie 4th ext 5s105½
1000 do gen 4s.... 78½
55000 do B 75
20000 Fla East Coast 4½s 97
6000 Fort W-Denver 6s 112
1000 Gen Motor 6s. 98⅝
9000 Gt Nor 4½s ....100⅝@101
1000 Green Bay Bs 11½
1000 Gulf-Ship Island 5s 95
6000 Ill Cent 4s of 1952 99
888000 Int Met 4½s ....79⅛@80½
8000 Int Rap Trans 5s ....102⅝@103
1000 Int Nav 5s.... 80
5000 Int Paper 5s.. 84½
17000 Int Pump 5s.91@½
4000 K C Sou 3s... 73½
6000 L S-M S 3½s. 88⅞
6000 do 4s of 1928.. 93⅝
2000 do of 1931.... 93¼
13000 Liggett-M 7s ....118¼@⅜
104000 do 5s.....88⅝@¾
25000 L-N unif 4s.. 99
53000 Mer Marine 4½s ....67¼@⅜
44000 Met St Ry 5s ctfs ....96⅝@97
1000 do old 4s ctfs. 58
19000 do stamp.56⅝@57
45000 do adj 5s...53¼@⅞
10000 Mich Cent 4s. 90⅞
1000 Milw Elec 4½s 93¼
1000 Milw-N 6s 1913 ....101⅝
1000 Minn-St L 5s.106⅝
3000 M K-T 4s.... 96½
5000 Mo Pac cv 5s. 87
5000 do 5s of 1920.. 96⅞
3000 do 4s.... 70
6000 N Y Cent 4s.. 93⅞
4000 do 3½s.... 87⅝
24000 do L S 3½s.80⅝@¾
1000 do M C 3½s... 78⅞
3000 N Y Chgo-St L 4s 90
3000 N Y G E H-P 4s.... 88⅝
2000 N Y N H-H cv 6s 132
14000 N Y Tel 4½s ....100⅝@⅞
17000 Nor Pac 4s... 99⅝
4000 do 3s.... 69⅛
3000 Norf-W cv 4s 86½
2000 O R-N 4s.... 95½
2000 O S Line fdg 4s ....94@⅛
2000 Pac Tel 5s... 98⅝
2000 Penn 4s of 1948 ....103⅞
1000 do 3½s of 1912. 99½
6000 do of 1915.... 96⅞
8000 Lorillard 7s..119⅝
50000 do 5s....96@¼
10000 Rdg 4s.... 98¼
1000 Rio G W 4s.. 87
1000 St L-I M fdg 4s 79½
22000 St L-S F fdg 4s 80
3000 St L S W 1st 4s 91½
55000 do con 4s....79@¼
3000 St P M-M 4½s106
32000 S A Line adj 5s ....82¼@½
25000 do 4s stamped ....88⅝@¾
50000 do fdg 4s...82¼@⅜
2000 So Pac col 4s. 92
83000 do cv 4s..96⅝@97
58000 do fdg 4s...94⅝@¾
5000 So Ry 5s.....107⅝
38000 do 4s....79@⅛
22000 Tex Co 6s...94@¼
2000 Third Ave 1st 5s 109⅝
31000 do 4s ctfs....77@¼
26000 do stamped75½@⅝
15000 do fdg 4s....85@⅝
36000 do adj 5s....75⅛@⅜
65000 Under London ....75⅛@76½
2000 Un Pac 4s....101
9000 do cv 4s...102⅝@¾
30000 do fdg 4s.... 97½
1000 Uni Ry St L 4s 77½
5000 Uni Ry S F 4s ....69⅝@70
5000 U S Realty 5s. 90
11000 U S Rubber 6s ....104 @⅛
35000 U S Steel 5s ....101⅛@⅜
3000 Va Coke 5s.... 96¼
5000 Va-S W 5s.... 96½
5000 Wabash 1st 5s101
20000 do 2d 5s.... 96
398000 do fdg 4s53¼@55
2000 do Pgh 1st 4s ctfs 40
5000 do Columbia Tr ctfs 39⅝
4000 Western Elec 5s 102⅝
13000 West Md 4s87½@⅞
9000 Westinghouse 5s 93
1000 Wis Cent 4s.. 93

Total sales, $3,041,000.

NEW YORK......CURB TRANSACTIONS

	Sales.	Open.	High.	Low.	Close.
Am. Tob.	68	480	490	480	490
Do ex. Sub.	60	244	247	244	247
Beaver Con.	900	44c	44c	44c	44c
Braden	600	5⅝	5⅞	5⅝	5⅞
Br. Am. Tob.	3,500	14⅞	15⅜	14⅞	15
B. C. Cop.	200	4⅝	4⅝	4⅝	4⅝
Butte Coaln.	700	22⅝	23	22⅝	23
Con. Ariz.	500	⅝	7-16	⅝	7-16
Chi. Sub. ctfs.	600	1-32	1-16	1-32	1-16
C. O. D. Con.	3,000	13c	14c	13c	13c
First Nat.	350	2 9-16	2 9-16	2⅝	2½
Florence Gfd.	200	62c	62c	62c	62c
Giroux	200	4⅝	4 7-16	4⅝	4 7-16
Greene Can.	1,000	8⅛	8¼	8	8¼
Larose ex-div. 2 p. c.	300	3⅝	3⅝	3⅝	3⅝
Inspiration	2,800	10⅛	10⅛	10	10⅛
Jumbo	1,000	23	23	23	23
Kayser Gl. Co.	200	58	59	58	59
Lig. & M. w. i.	453	164	167½	163	167½
Rumely pfd.	215	96¼	98⅝	96¼	98⅝
Nev. Hills	300	2 5-16	2⅜	2 5-16	2⅜
Nev. Utah	1,000	⅛	⅛	⅛	⅛
Nipg. ex-div.	450	6⅝	6⅝	6½	6½
Lorillard w. i.	510	162	168	162	168
Pac. S. & M.	1,700	¼	¼	¼	¼
Porc. Cent.	200	3½	3½	3½	3½
Do north	8,400	11-16	¾	11-16	¾
Do tnsite	500	51c	53c	51c	53c
Rea	2,000	2⅜	2 3-16	1⅜	2 3-16
Ray Central	600	1 9-16	1 11-16	1½	1⅝
South Utah	200	9-16	9-16	9-16	9-16
Un. Cig. Mfg.	100	50⅛	50⅛	50⅛	50⅛
Un. Cig. Stores	365	199	199	197	199
U. S. L. & Ht.	300	16½	16½	16	16
Woolworth pf	300	108½	108½	108½	108½
Yukon	700	3⅝	3½	3⅝	3½

BONDS.

	Sales.	Open.	High.	Low.	Close.
N. Y. City 4½s of 1960	$6,000	102⅝	102⅝	102⅝	102⅝
N.Y.W.&B. 4½s	25,000	97⅞	98	97⅞	98
Ray Con. 6s	19,000	109	110½	109	110½
S. Bell Tel. 5s	10,000	99⅝	99⅝	99⅝	99⅝

BID AND ASKED PRICES.

	Bid.	Asked.		Bid.	Asked.
Am. W. P.	1½	2½	Ohio	1	1 1-16
B. S. Gas	⅝	¾	Rawhide	3c	5c
Cob. Cent.	½c	1c	Safety Car	121	123
Col. Silver	1-16	⅛	Standard Oil	640	680
Comb. Frac.	10c	15c	Stewart	95c	$1 00
Davis Daly	⅝	1	Sup. Pgh.	15	20
Gold Hill	⅛	⅝	Tonopah	6⅞	7⅛
Hav. Tob.	7	....	Trinity	3	5
Do pfd	10	15	Tri-Bul.	7-16	½
Int. Salt	2	5	Un. Cop.	1⅛	1⅜
Kerr Lake	2⅝	3	Do pfd	7	14
King Edw.	1c	3c	W. Pac. 5s	87	89
Man. Tran.	1⅛	1⅜	Ely Con.	¼	⅜
Mines Am.	4	4½	Pac. Gas	48½	49
McKinley	1⅝	1⅞	Caledonia	⅝	¾
Nev. S. M.	10c	15c	Woolworth	80	81

BOSTON.........STOCK TRANSACTIONS

	Sales.	Open.	High.	Low.	Close.
Adventure	175	6¼	6⅜	6¼	6¼
Algomah	275	5	5	4⅞	4⅞
Allouez	189	41½	43	40½	43
Amalgamated Cop.	1,132	64¾	65⅝	64⅝	65⅝
Am. Zinc	75	24½	24⅞	24½	24⅞
Ariz. Commercial	1,250	2	2	1⅞	2
Boston & Corbin	150	7⅛	7¼	7⅛	7¼
Butte & Bal	260	4 1-16	4¼	4 1-16	4 1-16
Butte Coalition	570	22⅝	23	22⅝	23
Cal. & Arizona	1,030	61	61⅝	60½	61⅝
Calumet & Hecla	11	432	435	432	435
Centennial	120	16⅞	17	16⅞	17
Copper Range	343	54⅞	56	54⅞	56
Chino	385	26	26⅛	25½	26½
East Butte	775	13	13⅛	12⅞	13⅛
Franklin	275	11⅛	11⅝	11⅛	11½
Giroux	125	4½	4⅝	4 7-16	4 7-16
Granby	187	36	36⅛	35	36⅛
Greene Cananea	2,162	8¼	8 5-16	8	8
Hancock	610	29	30⅛	29	30
Helvetia	400	1	1	1	1
Indiana	360	13½	14	13½	14
Inspiration	2,407	10⅛	10¼	10	10⅛
Isle Royale	506	21½	21⅞	21½	21⅞
Lake Copper	940	35½	36¼	35½	36¼
La Salle	10	5⅝	5⅝	5⅝	5⅝
Live Oak	825	40⅝	41	40⅝	41
Mason Valley	80	11⅜	11⅝	11½	11¼
Mass. Mining	1,685	8⅜	8⅜	8¼	8½
Mayflower	505	2⅞	2⅞	2¾	2⅞
Miami	235	23⅝	23⅝	23½	23½
Mohawk	40	54	54	54	54
Nevada Con	55	19⅝	19⅝	19⅝	19⅝
New Arcadian	15	3⅜	3⅜	3⅜	3⅜
Nipissing	115	6⅝	6⅝	6 7-16	6 7-16
North Butte	2,687	27½	28⅜	27½	28⅜
North Lake	75	7	7⅛	7	7
Old Colony Mining	100	2⅝	2⅝	2⅝	2⅝
Old Dominion	55	47	47½	47	47½
Osceola	20	105	105	105	105
Parrot	150	14⅛	14½	14¼	14½
Quincy	85	74	74½	73½	74½
Ray Con	3,140	18½	18¼	18⅝	18⅝
Shannon	75	10⅜	10⅜	10¼	10¼
South Utah	200	62c	62c	62c	62c
Superior Copper	265	29⅝	30¼	29⅝	30¼
Tamarack	230	29⅝	31½	29⅝	31½
Trinity	105	5	5	5	5
Tuolumne	200	3½	3½	3½	3½

	Sales.	Open.	High.	Low.	Close.
U. S. Smelters	200	36	36	36	36
Do pfd	205	48⅜	48⅜	47⅞	47⅞
Utah Con	80	16⅞	17⅛	16⅞	17
Utah Copper	443	55	56	55	56
Victoria	310	3⅞	4	3⅞	4
Wyandotte	145	1⅝	1⅝	1⅝	1⅝
MISCELLANEOUS STOCKS.					
Am. Agl. Chemical	5	102⅝	102⅝	102⅝	102⅝
Am. Koseag	37	78	78	78	78
Do pfd	155	99⅝	100	99⅝	100
Am. Pneu. Service	25	4½	4½	4½	4½
Do pfd	85	16	16	15½	15½
Am. Sugar	95	114⅛	115	114½	114¾
Do pfd	15	115	115	114⅝	115
Am. Wool pfd	16	86⅞	86⅞	86½	86⅞
Atlantic Gulf pfd	10	17½	17½	17½	....
Cumb. Tel	200	157	157	157	157
Eastern S. S.	15	111	111	111	111
Edison	53	295	294	293	294
Ga. Ry. & Elec.	10	145	145	145	145
Island Creek pfd	10	85	85	85	85
Mass. Gas	249	90	90½	90	90½
Do pfd	113	94	95	94	94½
McElwane 1st pfd.	25	104	105	104	105
Mex. Tel	2	3	3	3	3
Do pfd	1	6½	6½	6½	6½
N. E. Tel	47	151	152	151	152
Pullman	14	159	159	159	159
Reece Button	25	13⅝	13⅞	13⅝	13⅞
Swift & Co	106	98½	98⅝	98½	98⅝
Torrington	20	31¼	31¼	31	31
Do pfd	15	30	30	30	30
United Fruit	23	181	182	181	182
United Shoe	126	46⅞	47	46⅞	47
Do pfd	34	28	28	27⅞	27⅞
U. S. Steel	2,675	66½	67⅛	66⅞	67
Do pfd	40	111	111	111	111
Boston & Albany	20	221	221	221	221
Boston Elevated	5	130	130¼	130	130¼
Boston & Maine	28	90½	100	99½	100
Chicago Junct. & U. S. Yards pfd	10	108	108	108	108
Conn. P. pfd	10	154¼	154¼	154¼	154¼
Fitchburg pfd	50	125½	125½	125	125
Mass. Electric	100	21⅝	21⅝	21⅝	21⅝
Do pfd	244	95	95	95	95
N. Y., N. H. & H.	161	137	137	136½	137
Vermont & Mass.	4	164¼	164¼	164¼	164¼

Sues for $40,000 Commission.

George H. Holt of Duluth, Minn., claims $40,000 in commissions in a bill filed yesterday against John Millen, also of Duluth. Holt alleges Millen has refused him an accounting under a contract for commissions for closing a deal between Millen and other timber land owners with the American Lumber company of Wisconsin.

ALLIS-CHALMERS SEEKS RECEIVER

Company Will Default Payment of Interest on 5 Per Cent Mortgages.

DATE COIN IS DUE JAN. 1.

Vice President of Concern Says That Money in Treasury Is for Pay Rolls, Etc.

New York, Dec. 29.—[Special.]—The Allis-Chalmers company will precipitate itself into a receivership by defaulting the interest on its first mortgage 5 per cent bonds on Jan. 1, 1912. The company has been in a bad way for months.

Protective committees some time ago were formed to look after the interests of the bondholders and the preferred stockholders. At the close of a meeting Vice President W. W. Nichols, the only resident executive official of the company, issued the following statement:

"The directors of the Allis-Chalmers company at the meeting held today decided that in view of the continued depression in business, affecting especially this company, the decrease in earnings, and the curtailment of credits, it would not be advisable to pay the interest on the first mortgage 5 per cent bonds coming due Jan. 1, 1912.

Saw Little Profit in Business.

"The directors were of the opinion that the business could not be continued profitably in the future unless additional working capital was supplied and the fixed charges reduced, and that additional working capital could only be obtained by a readjustment of the company's capitalization. Under the circumstances the directors felt that they were not warranted in using the cash in the treasury except for the payment of merchandise creditors, pay rolls, and taxes. These current obligations will be paid as they mature and as funds are available for that purpose. It is hoped that a satisfactory arrangement can be made for the extension of the other current obligations maturing in the near future."

E. H. Gary Has Resigned.

After the company announced default on the January interest today it became known that E. H. Gary, chairman of the board, had resigned. His place has been filled by E. D. Adams, American representative of the Deutsche bank of Berlin, as acting chairman.

"My resignation is an old, though untold, story," said Mr. Gary tonight. "I resigned three or four months ago. I had been able to pay little attention to Allis-Chalmers affairs, being busy with the business of the steel corporation. I know little about the condition of Allis-Chalmers at present for that reason."

Mr. Gary was one of the organizers of the Allis-Chalmers company and had been chairman of the board since 1904.

NEW YORK STREET RAILWAY CO. SELLS BLOCK FOR $12,000,000.

Value of Old Metropolitan Concern Placed at $120,000,000—Theodore P. Shonts May Be Elected President.

New York, Dec. 29.—The old Metropolitan Street railway company, owning 161 miles of New York's surface system and capitalized before it went into the hands of a receiver in 1907 at $139,665,000, was sold at auction today for $12,000,000 to the company's 4 and 5 per cent bondholders.

The value of the company's property is estimated at $120,000,000. It was bid in in accordance with a prearranged plan by a committee of the bondholders, who have provided for a reorganization of the company under the name of the New York Railways company. It will be operated as an integral part of the Interborough-Metropolitan company, its principal stockholder, which now operates the subway and elevated lines.

Theodore P. Shonts, head of the Interborough-Metropolitan, will be elected president of the new company. The financial reorganization includes an assessment of $12.90 a share on the old stock to provide capital.

FEAR OF JURY BRIBING COSTS GEORGE GRAHAM RICE FREEDOM

Judge Ray in United States Circuit Court Gives Opinion Refusing to Permit Bail for Accused Stock Promoter.

New York, Dec. 29.—With an opinion declaring that the protection of the jurors from attempts to corrupt them could be secured only by holding George Graham Rice in actual custody, Judge Ray of the United States Circuit court today refused bail in his case.

Rice was rearrested on a bench warrant Wednesday in the course of his trial and that of his associates in the business of B. H. Scheftels & Co., stock promoters, who are charged with fraudulent use of the mails.

AMERICAN LEMON RATE CUT.

Freight Charge Reduced from $1.15 to $1 Per 100 Pounds by Commerce Commission.

Washington, D. C., Dec. 29.—American lemon growers today won a signal victory over foreign competitors and the transcontinental railroads when the interstate commerce commission reaffirmed its previous order, upset by the new Commerce court, reducing freight rates on lemons from California to all other points in the United States from $1.15 to $1.00 per 100 lbs.

JOLIET TO GET SANITARIUM.

Club Women Will Raise $6,000 to Buy Building for Anti-Tuberculosis Society.

Joliet, Ill., Dec. 29.—[Special.]—The first step toward obtaining a tuberculosis sanitarium for Joliet and Will county will be taken Thursday night at a meeting of the Joliet Anti-Tuberculosis society. President Frank D. Rich will present a proposition for the purchase of a $6,000 stone residence. Local club women will set to work to raise the amount by popular subscription.

Oils.

CHICAGO, Dec. 29.—OIL—Wholesale prices of carbon and other lots follow: Standard white, 150 test, 8½c; perfection, 8½c; headlight, 170, 10c; eocene, 10½c; elaine, 17c; Michigan test, w. w., 10c; p. w., 9c; gasoline, 12½c; machine gasoline, 10c; raw linseed, single, 74c; 5 brls, 73c; boiled linseed, single, 75c; 5 brls, 74c; turpentine, 56c; summer black oil, 7½c; winter black oil, 7¾c.

PITTSBURGH, Pa., Dec. 29.—OIL—Closed at $1.30.

NEW YORK, Dec. 29.—COTTON SEED OIL—Steady; prime crude, 412 sales; prime summer yellow, spot, $5.23@5.30; January, $5.20@5.26; February, $5.28@5.34; March, $5.36@5.38; April, $5.39@5.42; May, $5.47@5.49. PETROLEUM—Steady.

NEW ORLEANS, La., Dec. 29.—COTTON SEED oil—Prime refined in bbls, per lb, 5.55c.

BANK CLEARINGS OF THE WEEK.

Bradstreet's bank clearings report for the week ending Dec. 29 shows an aggregate of $2,597,686,000 as against $3,299,087,000 last week and $2,482,232,000 in the corresponding week last year. The following is a list of the cities:

		Pct. inc.	Pct. dec.
New York	$1,477,015,000	5.8	....
Chicago	239,980,000	6.4	....
Boston	138,071,000	6.5	....
Philadelphia	133,762,000	7.4	....
St. Louis	65,897,000	1.8	....
Kansas City	42,113,000	....	8.8
Pittsburgh	45,772,000	5.5	....
San Francisco	37,788,000	4.2	....
Baltimore	28,988,000	2.1	....
Cincinnati	21,298,000	....	.9
Minneapolis	21,086,000	12.1	....
Cleveland	19,074,000	7.9	....
New Orleans	19,194,000	....	8.4
Detroit	17,297,000	25.7	....
Omaha	12,281,000	....	.1
Los Angeles	16,386,000	21.6	....
Louisville	11,990,000	9.7	....
Milwaukee	10,748,000	....	4.9
Seattle	10,167,000	18.9	....
St. Paul	8,204,000	....	9.3
Atlanta	14,710,000	16.1	....
Portland, Ore.	7,820,000	....	6.1
Buffalo	7,887,000	7.6	....
Denver	9,144,000	19.1	....
Indianapolis	6,680,000	....	8.4
Providence	5,983,000	....	9.8
Richmond	9,019,000	50.8	....
Washington, D. C.	6,080,000	....	.6
St. Joseph	5,180,000	....	6.0
Fort Worth	6,190,000	....	1.4
Memphis	7,297,000	....	3.4
Salt Lake City	6,202,000	13.1	....
Columbus	5,040,000	....	2.6
Albany	5,697,000	1.8	....
Tacoma	4,121,000	18.8	....
Savannah	5,900,000	....	12.9
Spokane, Wash.	3,990,000	14.4	....
Toledo	4,028,000	11.8	....
Hartford	3,604,000	14.4	....
Rochester	3,459,000	25.8	....
Des Moines	3,560,000	7.2	....
Nashville	3,917,000	16.2	....
Duluth	3,928,000	42.4	....
Wichita	2,773,000	....	.4
Peoria	2,836,000	....	9.6
Norfolk	3,422,000	1.9	....
Oakland, Cal.	2,756,000	....	1.0
Sioux City	1,835,000	....	13.4
New Haven	2,302,000	10.0	....
Grand Rapids	2,021,000	9.9	....
Scranton	2,366,000	9.8	....
Birmingham	2,195,000	.6	....
Jacksonville, Fla.	3,000,000	15.2	....
Oklahoma	1,886,000	....	23.5
Syracuse	1,934,000	12.5	....
Augusta, Ga.	1,878,000	....	40.9
Worcester	1,966,000	15.3	....
Evansville	1,968,000	....	1.2
Springfield, Mass.	1,691,000	14.3	....
Dayton	1,754,000	6.3	....
Portland, Me.	1,608,000	13.2	....
Wheeling, W. Va.	1,623,000	9.3	....
Little Rock	1,728,000	2.2	....
Charleston, S. C.	1,900,000	18.8	....
Knoxville	1,378,000	....	2.0
Chattanooga	1,860,000	22.6	....
Lincoln	1,327,000	3.5	....
Davenport	1,447,000	8.3	....
Wilmington, Del.	1,300,000	....	5.2
Mobile	1,238,000	....	15.1
Wilkesbarre	1,886,000	9.6	....
Kalamazoo, Mich.	655,000	22.8	....
Sacramento, Cal.	1,274,000	24.8	....
Topeka	1,823,000	5.3	....
Cedar Rapids, Ia.	1,041,000	....	1.4
Macon	3,836,000	10.9	....
Fall River	934,000	4.2	....
Youngstown	1,565,000	64.0	....
New Bedford	707,000	....	28.7
Springfield, Ill.	887,000	1.0	....
Fort Wayne	810,000	....	7.8
Canton, O.	918,000	8.2	....
Sioux Falls, S. D.	394,000	2.8	....
Akron	1,063,000	57.2	....
Helena	835,000	....	7.7
Columbia, S. C.	799,000	....	12.8
Lexington	749,000	....	13.8
Fargo, N. D.	341,000	7.9	....
Erie, Pa.	966,000	....	....
Rockford, Ill.	981,000	24.2	....
Quincy, Ill.	546,000	5.4	....
Bloomington, Ill.	435,000	....	9.9
Chester, Pa.	530,000	14.0	....
Springfield, O.	380,000	....	11.2
South Bend, Ind.	468,000	28.5	....
Lowell	405,000	....	7.5
Jackson, Miss.	379,000	....	40.6
Binghamton	511,000	13.0	....
Decatur, Ill.	321,000	....	5.0
Mansfield, O.	282,000	....	18.0
Fremont, Neb.	216,000	....	10.3
Vicksburg, Miss.	313,000	....	11.8
Jacksonville	284,000	....	1.4
York, Pa.	860,000	10.7	....
Waterloo, Ia.	1,040,000	25.1	....
†Houston	87,280,000	51.2	....
†Galveston	19,364,000	.8	....
Muskogee	605,000	....	....
Boise, Idaho	880,000	....	....
Reading, Pa.	1,694,000	....	....
Ogden, Utah	687,000	....	....
Stockton, Cal.	719,000	56.0	....
San Diego	2,891,000	183.0	....

†Not included in totals because containing other items than clearings.

‡Not included in totals because comparisons are incomplete.

*Last week's.

BUSINESS GOOD AT YEAR END

Dun's Review Says Improvement Shows No Reaction.

GAINS IN STEEL INDUSTRY.

Mills Get Orders for Next Six Months; Retail Trade Normal.

Dun's Review, published today by R. G. Dun & Co., will say:

"The business year closed without reaction in the improving tendencies. A better demand arose for money, aggregate payments through the banks continued their expansion, and trading defaults again were normal. Commercial operations generally have maintained a steady volume, and further encouragement was derived from new demands in the leading industrial and distributive branches. Snow storms interrupted marketings of breadstuffs and live meats, but crop reports indicate good condition of growing winter wheat and rye, while low temperature advanced corn curing in Illinois and Iowa.

"Movements of raw materials for factory conversion remain adequate for current needs. The absorption indicates a slight increase in production of large plants and prices have shown more firmness in iron and steel, leather, hides, and lumber. Contracts for rails made further notable accumulation. There was also wider inquiry for cars, motive power, structural shapes, and wire products, while substantial bookings were entered for pig iron at better than recent quotations for future deliveries.

Steel Mills Assured Activity.

"The rolling mills, forges, and furnaces are now assured of activity in the next six months, and there are important specifications out for January closing. Implement and electrical factories remain actively employed, leather working is seasonably extended, and increasing interest is noted in belting, heavy machinery, hardware, sanitary, and brass goods.

"Despite prevailing high costs, retail trade here and at the interior has continued good for winter apparel and necessaries, and stocks now undergo rapid depletion. An increased number of country merchants attended the wholesale market for general merchandise. Mail orders for spring and summer wares made, as expected at this time, a moderate aggregate, and smaller business was done in reassortments. Estimates indicate that sales compare favorably in value with 1910 in dry goods, millinery, cloaks and suits, foot wear, clothing, men's furnishings, hats and caps, jewelry, carpets, furniture, fancy goods, house utensils and food products.

Bradstreet's Review of Trade.

NEW YORK, Dec. 29.—Bradstreet's tomorrow will say:

"In wholesale and jobbing lines trade is quiet, and inventory taking receives most attention, while clearance sales—earlier than usual, by the way—are the noteworthy features of retail trade. Still, cold weather has imparted some zest to the distribution of seasonable goods.

"Results regarding holiday trade are on the whole satisfactory, but some centers, particularly country towns, expressed disappointment over the outcome. However, the year ends with a more optimistic feeling prevailing in most lines."

INTERNATIONAL PAPER COMPANY.

A dividend of ONE-HALF of ONE PER CENT. on the Preferred Stock has been declared payable January 15th, 1912, to Preferred Stockholders of Record, at the close of business (3 P. M.) January 3rd, 1912. Transfer books will remain open. Checks mailed. E. W. HYDE, Secretary.

REDEMPTION NOTICES

CHICAGO SUBURBAN LIGHT & POWER CO.

To the holders and owners of the outstanding First Lien Collateral Trust Gold Debentures of Chicago Suburban Light and Power Company, dated February 1st, 1911:

Notice is hereby given that on February 1, 1912, all the First Lien Collateral Trust Gold Debentures then outstanding of Chicago Suburban Light and Power Company dated February 1, 1911, and secured by a Collateral Trust Indenture of like date given by said Company to Illinois Trust and Savings Bank, as Trustee, will be redeemed and will become due and payable at par and accrued interest at the office of said Trustee in the City of Chicago in accordance with the terms and provisions of said Collateral Trust Indenture. On and after February 1, 1912, said outstanding debentures, and the coupons thereof maturing on that date, will be paid at said office upon their presentation and surrender, but said debentures will cease to draw interest on said February 1, 1912. The undersigned gives this notice as the successor to said Chicago Suburban Light and Power Co.

Dated Chicago, Ill., December 8, 1911.

PUBLIC SERVICE COMPANY OF NORTHERN ILLINOIS

John H. Gulick, Secretary. By Samuel Insull, President.

EVANSTON HEATING COMPANY

To the holders and owners of the outstanding First Mortgage Gold Bonds of Evanston Heating Company, dated February 1, 1903:

Notice is hereby given that on February 1, 1912, all the First Mortgage Gold Bonds then outstanding of Evanston Heating Company, dated February 1, 1903, and secured by a mortgage of like date given by said Company to Illinois Trust and Savings Bank, as Trustee, will be redeemed and will become due and payable, at par and accrued interest, at the office of said Trustee in the City of Chicago, in accordance with the terms and provisions of said bonds and said mortgage. On and after February 1, 1912, said outstanding bonds and the coupons thereof maturing on that date will be paid at said office upon their presentation and surrender; but said bonds will cease to draw interest on said February 1, 1912. The undersigned gives this notice as the successor of said Evanston Heating Company.

Dated Chicago, Ill., December 8 1911.

PUBLIC SERVICE COMPANY OF NORTHERN ILLINOIS

John H. Gulick, Secretary. By Samuel Insull, President.

Referring to the above redemption notices, the undersigned will purchase in behalf of the company any of the above bonds, with February 1, 1912 coupons attached, under discount at the rate of 4 per cent per annum.

N. W. HALSEY & CO.
125 W. MONROE ST.

RUSSELL, BREWSTER & CO.
116 W. ADAMS ST.

SAVINGS DEPOSITS
made on or before JANUARY 12, 1912
will draw
3% Interest from January 1st
FOREMAN BROS. BANKING CO.
30 North La Salle Street
Capital and Surplus $1,500,000

3% Interest on Savings
Open All Day Mondays (except holidays) until 8:00 p. m. to accommodate patrons.
Unexcelled facilities for handling CHECKING ACCOUNTS of INDIVIDUALS, FIRMS and CORPORATIONS. Interest allowed on satisfactory balances.
Central Trust Company of Illinois
125 West Monroe Street, between Clark and La Salle
Capital and Surplus, - $3,000,000
Deposits, - - - - - 35,000,000
BANKING, SAVINGS, TRUST AND BOND DEPARTMENTS
Real Estate Loan Department
SAFE DEPOSIT VAULTS
(85)

Start the New Year Right
Invest Your Savings in
HIGH GRADE BONDS
TO NET 5.15%
WICHITA FALLS & SOUTHERN RY. 1st 5s
First Mortgages Less Than $15,000 a Mile
OWNED BY M., K. & T. SYSTEM
YARD, OTIS & TAYLOR
INVESTMENT BANKERS
105 SOUTH LA SALLE ST.

Established 1857
GRAHAM & SONS
BANKERS
659-661 West Madison St.
Interest paid from Jan. 1 on Saving Deposits received up to January 12.
Open Every Evening Until 9 O'clock
Safe Deposit Boxes $3 per year

OFFICE OF
McCoy & Company
105 South LaSalle Street, Chicago
NOTICE OF DIVIDEND
Public Securities Company
The Board of Directors of Public Securities Company has declared a semi-annual dividend of 3½% upon the outstanding Preferred Stock of the Company, payable by check Jan. 1, 1912, to stockholders of record Dec. 20, 1911.
JOSEPH H. ROY, Secretary.

THE BEST OFFER
In Life Insurance
Is the new optional income, annual dividend, low net cost policy contract in the *oldest, strongest* and *biggest dividend paying* Life Insurance Company.
For partnerships, business or family.
For sample policy write,
A. P. BALLOU
Bank Floor, 108 S. La Salle St., Chicago
Tel. Franklin 1848

MANUFACTURERS
desiring thoroughly energetic representatives, who are business getters with best of references, to handle their products in the West and Southwest, are requested to communicate with
WESLEY MANUFACTURING CO.
314 South 8th St. St. Louis, Mo.

3% INTEREST PAID on Savings, Deposits
Checking Accounts Invited
COLONIAL TRUST AND SAVINGS BANK
LA SALLE STREET, N. E. CORNER ADAMS

H. M. BYLLESBY & CO.
ENGINEERS
EXAMINATIONS AND REPORTS
208 SOUTH LA SALLE STREET
CHICAGO
Portland, Ore. Oklahoma City, Okla. Mobile, Ala.

Copper Range Consolidated Company.

At a meeting of the Board of Directors of the COPPER RANGE CONSOLIDATED COMPANY held this day a dividend of 50c per share, being Dividend No. 32, was declared, payable on Monday, January 1st, 1912, to stockholders of record at the close of business on Saturday, December 9th, 1911.
FREDERIC STANWOOD, Treasurer.
Boston, December 4th, 1911.

HOGS HAVE SLUMP; MART TOP-HEAVY

Receipts of 28,000 Exceed Expectations; Prices Drop 15@20 Cents.

CATTLE MAINTAIN GAINS.

Trade in Healthy Condition; Western Lambs Make Record for the Week.

Hog market at Chicago yesterday opened at a decline of 5@10c and closed as much as 15@20c lower than at high time Thursday. Receipts of 28,000 head, exceeding expectations by a wide margin, were chiefly responsible for the break. Eastern shippers continued to fill orders on a liberal scale, taking 7,500 hogs. Packers, on the other hand, were indifferent buyers and worked persistently for lower prices.

Cattle prices were suported at Thursday's appreciation and the market closed in a healthy condition, although values still showed losses of 15@25c from last week's closing figures. Best steers at hand sold at $7.20, with a fair portion of the supply at $7.00 and better.

Fancy western lambs reached a new high price for the week at $6.60. This figure was paid by city butchers, however, and packers, who would not bid higher than $6.50 called the market only steady for the day. Best wethers on sale made $4.60 and yearlings reached $5.65. A good clearance of the arrivals was made and the market closed in a strong position.

HOGS.

Bulk of sales	$6.05@6.30
Common to good mixed	5.95@6.25
Fair to choice medium weights	6.05@6.30
Fair to choice butchers	6.20@6.40
Lightweights	5.90@6.20
Select, 250@300 lb packers	6.15@6.35
Boars, according to weight	2.00@6.00
Stags	6.85@6.50
Fancy shippers	6.25@6.40
Pigs	4.50@6.00

Average price of hogs at Chicago, $6.20, against $6.27 Thursday, $6.00 a week ago, $7.85 a year ago, and $8.35 two years ago.

Eleven markets received 98,900 hogs, against 80,800 a week ago, 57,000 a year ago, and 73,100 two years ago. Total for the week, 341,000, against 301,000 the same period in 1910.

Hog purchases for the day: Armour & Co., 3,800; Swift & Co., 3,500; Sulzberger & Sons, 2,000; Morris & Co., 1,800; Anglo-American, 1,400; Hammond, 1,600; Boyd-Lunham, 1,000; Boore & Co., 400; Roberts & Oake, 600; Western Packing company, 2,000; Miller & Hart, 500; Independent Packing company, 900; Brennan Packing company, 600; butchers, 700; shippers, 7,500; total, 28,300; left over, 3,500.

CATTLE.

Beef steers, choice to prime	$7.75@8.85
Beef steers, medium to choice	6.65@7.75
Beef steers, common to medium	4.90@6.65
Yearlings	7.00@8.50
Beef cows, common to choice	3.00@5.25
Fat heifers, good to choice	4.40@5.50
Heifers, selected	5.50@6.25
Canners and cutters	1.75@2.90
Good to prime veals	6.50@7.75
Stock steers	2.75@4.60
Feeding steers	4.25@5.40
Bulls	4.00@5.60

Cattle at six western markets, 14,000, against 7,700 a week ago, 6,800 a year ago, and 9,100 two years ago. Total for 1911 to date, 8,250,000, against 8,690,000 the same period in 1910.

SHEEP.

Native ewes	$3.25@4.00
Yearlings	4.50@5.70
Western wethers	3.90@4.50
Native wethers	3.85@4.50
Bucks	2.00@2.75
Cull sheep	2.00@2.50
Native lambs	4.75@6.50
Western lambs	5.00@6.60

Movement at Chicago Yards.

	Cattle.	Calves.	Hogs.	Sheep.
Receipts—				
Thursday, Dec. 28	6,463	751	24,495	16,653
Friday, Dec. 22	2,232	300	20,109	4,869
Friday, Dec. 29	3,500	400	28,000	13,000
Shipments—				
Thursday, Dec. 28	4,182	33	8,117	2,292
Friday, Dec. 22	3,912	114	3,248	1,595
Friday, Dec. 29	2,000	100	7,500	2,000

Receipts for Dec. 30 were estimated at 200 cattle, 16,000 hogs, and 1,500 sheep, against actual arrivals of 138 cattle, 7,492 hogs, and 485 sheep for Saturday, Dec. 31, 1910.

Live Stock Markets Elsewhere.

SOUTH OMAHA, Neb., Dec. 29.—CATTLE—Receipts, 1,600. Market strong. HOGS—Receipts, 3,800. Market steady to 5c lower; heavy, $6.00@6.15; mixed, $5.85@6.05; light, $5.60@6.10; pigs, $4.50@5.50; bulk of sales, $5.80@6.10. SHEEP—Receipts, 4,300. Market steady to 10c higher.

NATIONAL STOCKYARDS, Ill., Dec. 29.—CATTLE—Receipts, 1,000. Market steady. HOGS—Receipts, 11,700. Market, 5c to 10c lower; pigs and lights, $4.75@6.30; mixed and butchers, $6.00@6.45; good heavy, $6.35@6.45. SHEEP—Receipts, 1,500. Market steady.

EAST BUFFALO, N. Y., Dec. 29.—CATTLE—Receipts, 250; market fairly active and steady. HOGS—Receipts, 6,400; market active and steady to strong. SHEEP AND LAMBS—Receipts, 6,400; market active.

SOUTH ST. JOSEPH, Mo., Dec. 29.—CATTLE—Receipts, 300; market steady. HOGS—Receipts, 6,000; market slow; top, $6.30; bulk of sales, $6.00@6.20. SHEEP—Receipts, 200; market steady.

SIOUX CITY, Ia., Dec. 29.—CATTLE—Receipts, 1,000; market steady. HOGS—Receipts, 6,500; market 5@10c lower; top, $6.00@6.15; bulk, $5.75@6.00. SHEEP—Receipts, 300; market steady.

Metals.

NEW YORK, Dec. 29.—STANDARD COPPER—Easy; spot and December, $13.75@14.00; January, $13.87½@13.90; February, $13.90@13.96; March, $13.90@14.00; April, $13.87½@13.62½. London opened weak but closed firm, spot £63; futures, £63 17s 6d. Local sales 25 tons January at $13.90; 25 tons February at $13.90; 50 tons April at $13.90, and 25 tons May at $13.90. Arrivals reported at New York today, 865 tons. Custom house returns show exports of 30,752 tons so far this month. Lake copper 14¼@14½c; electrolytic, 14⅛@14¼c; casting at 13¾@14c. TIN—Quiet; spot and December, $44.65@44.90; January, $44.45@44.90; February, $42.40@43.10; March, $41.95@42.55; April, $41.60@42.25. London easy; spot £205; futures, £190. LEAD—Quiet; $4.40@4.50 New York, $4.32½@4.37½ East St. Louis. London, £15 12s 6d. SPELTER—Quiet; $6.25@6.35 New York; $6.10@6.20 East St. Louis. London, £26 15s. IRON—Cleveland warrants, 50s 1½d in London. Locally iron was steady. No. 1 foundry northern, $14.75@15.00; No. 2, $14.50@14.75; No. 1 southern and No. 1 southern soft, $14.25@14.75.

NEW YORK, Dec. 29.—ANTIMONY—The market is easier. Prices are $7.75 for Cookson's, $7.62½@7.75 for Hallett's, and $6.75@7.00 for ordinary brands. The London market is quiet.

Cotton.

NEW YORK, Dec. 29.—[Special.]—COTTON—Prices moved upward. Futures closed steady with prices 8 to 9 points higher. Estimated sales were 250,000 bales. Prices as follows:

	Open.	High.	Low.	Close.	Prev. close.
December	8.84	8.85	8.78	....	8.81
January	8.64	8.82	8.62	8.80	8.72
March	8.88	8.98	8.87	8.97	8.89
May	9.00	9.10	8.98	9.08	9.00
July	9.14	9.22	9.10	9.20	9.11
October	9.27	9.36	9.26	9.35	9.26

LIVERPOOL, Dec. 29.—Closing: COTTON—Spot in limited demand; prices 2 points lower; American middling fair, 5.63d; good middling, 5.27d; middling, 5.01d; low middling, 4.85d; good ordinary, 4.69d; ordinary, 4.49d. The sales of the day were 5,000 bales, of which 2,600 were for speculation and export and included 4,700 American. Receipts, 32,000 bales, including 31,200 American. Futures opened steady and closed firm. January, 4.91½d; January-February, 4.91½d; February-March, 4.94d; March-April, 4.96d; April-May, 4.98½d; May-June, 5.01d; June-July, 5.03½d; July-August, 5.05½d; August-September, 5.05½d; September-October, 5.07d; October-November, 5.08d; November-December, 5.08d; December-January, 5.08d; January-February, 5.09d.

FOREIGN MAIL SCHEDULE.

FOREIGN MAILS WILL CLOSE AT CHICAGO postoffice as follows:

For Switzerland, Spain, Portugal, Turkey, Egypt, Greece, British India, Roumania, Belgium, and Africa, 7 p. m.

For Cuba, 2:30 p. m.

For Alaska, 9 p. m.

For Manitoba, British Columbia, and Northwest Territory, 9 p. m.

For Hawaii, Japan, China, Corea, and Philippines, via San Francisco, by S. S. Manchuria, Saturday, Dec. 30, 9 p. m.

For Guam and Philippines via San Francisco, by United States transport, Monday, Jan. 1, 9 p. m.

For Hawaii, via San Francisco, by S. S. Sierra, Tuesday, Jan. 2, 9 p. m.

For Austria, Denmark, Germany (3 and 2 cent rate), Italy, Great Britain, Ireland, Norway, Netherlands, Russia, and Sweden, by S. S. Kronprinzessin Cecilie, Tuesday, Jan. 2, 12 midnight.

For France, by S. S. La Lorraine, Tuesday, Jan. 2, 12 midnight.

For Tahiti, Marquesas and Cook's islands, New Zealand, and Australia, via San Francisco, by S. S. Tahiti, Saturday, Jan. 6, 9 p. m.

D. A. CAMPBELL, Postmaster.

EGGS ADVANCE ANOTHER CENT

Dealers Replace Cold Storage Stocks with Fresh Arrivals.

BUTTER SHOWS WEAKNESS.

Prices Unchanged; Potatoes and Poultry Higher; Vegetables Steady.

Another advance of 1c a dozen was made in the prices of eggs at Chicago yesterday and the market was in a decidedly strong position, due to the buying of fresh arrivals by dealers who previously used best grades of cold storage offerings. Receipts were only 1,473 cases. Butter trade was quiet and the market weak at unchanged prices. Receipts were 7,073 tubs.

Potato prices were advanced 2@3c a bu and sales were made at up to 93c a bu in carload lots. Arrivals were 40 cars and the trade was active and firm.

Fancy dressed turkeys were scarce and buyers paid a premium of 1@2c over market quotations for desirable offerings. Live fowls made another advance of ½c, selling at a net gain of 1½c from last week's closing figures.

Fresh fruits and green vegetables sold briskly at steady prices. More liberal arrivals of Florida strawberries were on the market and sales were made at 50c a quart.

EGGS.

Firsts	33@29c	Dirties	17½c
Ordinary firsts	24@26c	Misc. rec., cases returned	18@26c
Checks	17@15c		

NEW YORK, Dec. 29.—EGGS—Easier; receipts, 3,690 cases; fresh gathered extras, 38@40c; extra first, 34c; first, 32@33c; second, 29@31c; thirds and poorer, 26@28c; held fresh poor to fair, 22@27c; refrigerator seconds, local storage charges paid, 22@23c; state, Pennsylvania, and nearby hennery whites, fancy large, new laid, 42c; do selected whites, fair to good, 36@40c; nearby whites, small, 28@32c; state, Pennsylvania, and nearby hennery browns, 36c; do gathered brown and mixed colors, 32@35c.

BUTTER.

Extras	36c	Dairies—	
Extra firsts	33c	Extras	31c
Firsts	26c	Firsts	28c
Seconds	26c	Packing stock	21c

NEW YORK, Dec. 29.—BUTTER—Steady; receipts, 4,861 pkgs.; creamery extras, 36½@37c; first, 34@35c; factory seconds, 22@22½c.

CHEESE.

Longhorns	16¼c	Americans	17c
Twins	16@16¼c	Brick	16@16½c
Limburger	14c	Block Swiss	16½c
Daisies	16¼c	Round Swiss	17@17½c

NEW YORK, Dec. 29.—CHEESE—Firm; receipts, 4,205 boxes; state whole milk, fall and earlier specials, 16¾@16½c; do average fancy, 16c; do current make, specials, 15¾c; do average fancy, 15½c; state whole milk under grades, 13¼@15½c; daisies, fall and earlier best, 16¼@16½c; skims, 4@14c.

POULTRY.

Dressed—		Live—	
Fowls	11@12c	Fowls	12½c
Springs	11@12c	Springs	11c
Roosters	8½c	Roosters	8c
Ducks	15c	Ducks	13½c
Geese	13c	Geese	11c
Turkeys	17@18½c	Turkeys	14c

NEW YORK, Dec. 29.—POULTRY—Alive firm; western chickens, 11½@12½c; fowls, 13@14c; turkeys, 17@18c; dressed irregular; western chickens, 8@16½c; fowls, 8@16c; dressed turkeys, 12@20c.

VEGETABLES.

Lettuce, leaf, box	25c	Brown, Swedish	$2.50@2.75
Do head, hamper	75c@$2.00	Lima beans, Cal., 100 lbs	$5.60
Potatoes	84@93c	Radishes, doz	50@60c
Sweet potatoes, brl	$2.75@4.00	String beans, hampers	$2.50@3.50
Cabbage, brl	$1.10@1.35	Parsley, brl	$6.00
Cucumbers, doz	$1.25@1.50	Onions, 75 lb sacks	$1.15@1.20
Turnips, tubs	60@65c	Tomatoes, 4 baskets	$2.00@2.25
Beans, hand picked, bu	$2.48@2.50		
Red kidney	$3.05		

ERIE SPENDS MILLIONS ON DOUBLE TRACKING SYSTEM.

Will Start Work on Last Lap, Between Marion, O., and Chicago, Next Spring—Two Years Necessary.

The Erie railroad has been spending millions of dollars in double tracking its system from Leavittsburg to Marion, O., and will start work next spring on the last lap of the double tracking, with Chicago as the final goal.

Laborers and supplies are now being sent to Marion in readiness for starting work as early in the spring as possible on this double tracking of the Chicago and Erie branch of the road, a distance of 269 miles from Marion to Chicago. Two years, it is announced, will be required for the completion of this improvement.

With the completion of the double tracking between Marion, O., and Chicago, the Erie will have a double track system from Chicago to Leavittsburg, O. East of that section the Erie system already is double, three, and four tracked.

Fifty-three miles of double tracking will have been built on the Ohio division between Leavittsburg and Marion, O., before the end of January, including forty-two miles laid this year. This will round out the 140 miles of the division, on which work has been in progress for the last two years. Within the last few years the company has also replaced 384 bridges with steel structures capable of carrying heaviest equipment, leaving not a single wooden bridge on the main line between New York and Chicago.

During the last month deliveries will be made to the Erie of forty-five new locomotives, sixty passenger cars, and 4,000 freight cars, which were recently ordered.

NEW INCORPORATIONS.

NEW CORPORATIONS WERE LICENSED BY the secretary of state at Springfield yesterday as follows:

Hart Motor Car company, Chicago; capital, $10,000; manufacturing and dealing in automobiles, engines, motor boats, etc.; incorporators, Frederick P. Hart, Karl Byington, Charles G. Stohrer.

George W. Jackson and E. A. Clark company, Chicago; capital, $10,000; general electrical engineering and construction work; incorporators, George W. Jackson, E. A. Clark, Robert B. Thorne.

Excelsior Motor Manufacturing and Supply company, Chicago; capital, $500,000; manufacturing and dealing in automobiles, bicycles, motors, engines, etc.; incorporators, Ambrose A. Worsley, Marx Lochwing, Samuel W. Jackson.

The Chicago Undertakers' Journal, Chicago; capital, $1,000; publish monthly magazine for the undertaking trade; incorporators, Joseph F. Purcell, A. B. Perrigo, John W. Biddle, J. A. Gavin, P. J. Cummings, D. Van Wynegarden.

Standard White Goods company, Chicago; capital, $7,500; manufacturing and dealing in duck and linen clothing, hospital supplies, etc.; incorporators, Samuel Zorach Pincus, William K. Pattison, Maurice Alschuler.

Illinois Oil Gas heating company, Whitehall; capital, $50,000; manufacturing and dealing in oil, gas, and other burners, stoves, heaters, etc.; incorporators, Elinser M. Prindle, Edwin S. White, George W. Prindle.

CHANGES.

Illinois Bottling company, Chicago; dissolved.

Imperial Belting company, Chicago; capital stock increased from $20,000 to $40,000.

Morris Tailoring company, Chicago; capital stock increased from $2,500 to $20,000.

Excelsior Motor and Manufacturing company, Chicago; name changed to Motor Liquidation company.

Excelsior Supply company, Chicago; name changed to Excelsior Liquidation company.

DEATHS.

IN MEMORIAM.

PARMELEE—Charles E. Parmelee. In loving memory of Charles E. Parmelee, who entered into rest Dec. 29, 1908.

AKERS—Frederick I. H. Akers, 636 Melrose-st., at Henrotin Memorial hospital, at 12:30 p. m., Thursday. Funeral services in the chapel at Graceland cemetery at 3 p. m. Sunday, Dec. 31.

CASE—Isaac C. Case, Dec. 28, 1911, aged 80 years; member of Grant Post, G. A. R. Funeral Saturday, Dec. 30, at 2 p. m., from Hursen's chapel, 2940 W. Madison-st. Burial at Rosehill.

EGNEY—John Egney, beloved husband of Mary, nee Devaney, father of Martin, Catharine, John, Maria, and Lillian. Funeral Monday, Jan. 1st, from late residence, 5745 Aberdeen-st., to Visitation church, thence to 49th and Halsted-st. depot, by cars to Mt. Olivet. Native of Ballyhaunis, County Mayo, Ireland.

GOLDSMITH—Julius Goldsmith, at Osceola, Ia., beloved husband of the late Frances Goldsmith, nee Hyman, father of Fred, Milton, and Florence, brother of Esther Sackerman Yetta, Dave, Moe, and the late Sam Goldsmith. Funeral at 9:30 Sunday by special train from Union depot to Mount Maariv. Services at cemetery.

TERMS OF SUBSCRIPTION OF THE TRIBUNE.

BY MAIL IN ADVANCE.

Postage paid in the United States [outside of Chicago city limits] and in Mexico:

Daily, without Sunday, one year	$4.00
Daily, without Sunday, six months	2.00
Daily, without Sunday, three months	1.25
Daily, without Sunday, two months	1.00
Daily, without Sunday, one month	.50
Daily, with Sunday, one year	6.50
Daily, with Sunday, six months	3.25
Daily, with Sunday, three months	2.00
Daily, with Sunday, one month	.75
Sunday issue, one year	2.50
Sunday issue, one month	.25

Give postoffice address in full, including county and state.

Remit by express money order, draft, or in registered letter, at our risk, to The Tribune company, publisher.

BY CARRIER IN CITY DISTRICT.

Daily [six days], per month	.30
Daily and Sunday, per month	.55
Sunday only, per month	.25

NEW YORK—FLATIRON BUILDING.
WASHINGTON—40 WYATT BUILDING.
CHICAGO—TRIBUNE BUILDING.

Persons wishing to take "The Tribune" by carrier may order it by postal card or telephone—Central 100. When delivery is irregular make complaint.

DOMESTIC POSTAGE—Twelve or 14 pages, 1 cent; 16 to 24 pages, 2 cents; 28 to 40 pages, 3 cents; 44 to 56 pages, 4 cents; 58 to 70 pages, 5 cents; 72 to 90 pages, 6 cents; 90 to 100 pages, 7 cents.

FOREIGN POSTAGE—Twelve or 14 pages, 2 cents; 16 pages, 3 cents; 24 pages, 4 cents; 32 pages, 5 cents; 40 pages, 6 cents; 44 to 48 pages, 7 cents; 48 to 56 pages, 8 cents; 60 to 68 pages, 9 cents; 70 to 78 pages, 10 cents; 80 to 86 pages, 11 cents; 88 to 92 pages, 12 cents; 94 to 100 pages, 13 cents.

NOTE—Postage rates quoted above apply only to complete papers. When parts are sent the rate is 2 cents for each 4 ounces.

NOTE—The laws of the postal department are strict, and newspapers insufficiently prepaid cannot be forwarded.

INDEX TO CLASSIFIED ADVERTISEMENTS.

ACCOUNTANTS	Col. 4, page 13
AUTOMOBILES	Col. 6, page 15
AUTO SUPPLIES, ACCESSORIES	Col. 7, page 15
AUTOMOBILES WANTED	Col. 6, page 15
AUTO LIVERIES	Col. 6, page 15
AUCTION SALES	Col. 6, page 15
ARTS AND ANTIQUES	Col. 7, page 15
BUSINESS PERSONALS	Col. 4, page 12
BUSINESS CARDS	Col. 3, page 13
BOOKS AND MAGAZINES	Col. 3, page 14
BUILDING MATERIAL	Col. 3, page 14
BICYCLES AND MOTORCYCLES	Col. 6, page 15
BILLIARDS AND BOWLING	Col. 4, page 13
BARTER AND EXCHANGE	Col. 3, page 14
BUSINESS CHANCES	Col. 4, page 15
BOARDING AND LODGING	Col. 7, page 13
" "	Col. 1, page 14
BOARD WANTED	Col. 1, page 14
CASTOFF CLOTHING	Col. 7, page 15
CEMETERIES	Col. 4, page 12
CAMERAS, KODAKS, ETC.	Col. 7, page 15
CLOTHING, FURS, ETC.	Col. 7, page 15
CLEANERS, DYERS, ETC.	Col. 7, page 15
DRESSMAKING & MILLINERY	Col. 4, page 12
DANCING SCHOOLS	Col. 3, page 15
DOGS, BIRDS, AND POULTRY	Col. 3, page 15
FINANCIAL	Col. 3, page 15
FURNACES, STEAM HEATING	Col. 6, page 15
GARAGES	Col. 7, page 12
HELP WANTED—MALE	Col. 1, page 13
" " "	Col. 2, page 13
" " "	Col. 3, page 13
HELP WANTED—FEMALE	Col. 3, page 13
" "	Col. 7, page 15
" "	Col. 4, page 13
HOUSEHOLD GOODS	Col. 7, page 15
HORSES AND CARRIAGES	Col. 1, page 14
HOTELS	Col. 5, page 13
"	Col. 5, page 15
INSTRUCTION	Col. 7, page 15
JEWELRY, WATCHES, ETC.	Col. 3, page 15
LEASEHOLDS	Col. 3, page 15
LIFE INSURANCE INVESTMENTS	Col. 5, page 13
LAWYERS	Col. 3, page 15
LOST AND FOUND	Col. 4, page 12
MACHINERY AND TOOLS	Col. 6, page 15
MONUMENTS	Col. 5, page 15
MOTORCYCLES AND BICYCLES	Col. 4, page 15
MUSICAL INSTRUMENTS	Col. 6, page 15
MUSICAL AND DRAMATIC	Col. 8, page 15
OPTICIANS	Col. 4, page 13
OFFICE DEVICES	Col. 6, page 12
PARTNERS WANTED	Col. 4, page 13
PRINTING, ENGRAV'G, BINDING	Col. 4, page 13
PATENTS, PATENT ATTORNEYS	Col. 4, page 13
PLUMBING & LIGHT FIXTURES	Col. 5, page 13
PRINTING MACHY. & SUPPLIES	Col. 3, page 15
PERSONAL	Col. 4, page 14
PERSONAL PROPERTY LOANS	Col. 4, page 14
REAL ESTATE—CENTRAL	Col. 4, page 14
REAL ESTATE—SOUTH SIDE	Col. 4, page 14
REAL ESTATE—WEST SIDE	Col. 5, page 14
" "	Col. 5, page 14
REAL ESTATE—NORTH SIDE	Col. 5, page 14
REAL ESTATE—NORTHWEST	Col. 6, page 14
" "	Col. 6, page 14
REAL ESTATE—MFG. PROPERTY	Col. 6, page 14
REAL ESTATE—SUB'N—SOUTH	Col. 6, page 14
REAL ESTATE—SUB'N—WEST	Col. 6, page 14
REAL ESTATE—SUB'N—NORTH	Col. 6, page 14
REAL ESTATE—OAK PK., AUSTIN	Col. 6, page 14
REAL ESTATE—SUM. RESORTS	Col. 7, page 14
REAL ESTATE—FARM LANDS	Col. 1, page 15
" "	Col. 1, page 15
REAL ESTATE—FRUIT LANDS	Col. 1, page 15
REAL ESTATE—COUNTRY	Col. 1, page 15
REAL ESTATE—TIMBER & COAL	Col. 4, page 15
REAL ESTATE WANTED	Col. 1, page 15
REAL ESTATE TO EXCHANGE	Col. 2, page 15
REAL ESTATE LOANS	Col. 2, page 15
" " "	Col. 3, page 15
SITUATIONS WANTED—MALE	Col. 5, page 12
" " "	Col. 6, page 12
" " "	Col. 7, page 12
SITUATIONS WANTED—FEMALE	Col. 7, page 12
SAFES	Col. 5, page 13
STORE AND OFFICE FIXTURES	Col. 5, page 15
SEWING MACHINES	Col. 5, page 15
STOCKS AND BONDS	Col. 3, page 15
STOVES	Col. 4, page 12
STEAMSHIP LINES	Col. 6, page 5
"	Col. 7, page 5
TO LEASE	Col. 2, page 15
TRADE SCHOOLS	Col. 2, page 13
" "	Col. 4, page 13
TO RENT—ROOMS	Col. 6, page 13
TO RENT—HOUSEKPG. ROOMS	Col. 6, page 13
" " "	Col. 7, page 13
TO RENT—HOUSES	Col. 1, page 14
TO RENT—FURNISHED HOUSES	Col. 1, page 14
TO RENT—FLATS	Col. 1, page 14
" "	Col. 2, page 14
TO RENT—FURNISHED FLATS	Col. 2, page 14
TO RENT—STORES	Col. 2, page 14
" "	Col. 3, page 14
TO RENT—OFFICES AND STUDIOS	Col. 3, page 14
TO RENT—FLOORS AND LOFTS	Col. 3, page 14
TO RENT—MANFG. PROPERTY	Col. 3, page 14
TO RENT—BUILDINGS	Col. 3, page 14
TO RENT—BARNS & GARAGES	Col. 3, page 14
TO RENT—HALLS	Col. 3, page 14
TO RENT—MISCELLANEOUS	Col. 3, page 14
TALKING MACHINES	Col. 4, page 12
TRUSSES, ETC.	Col. 6, page 13
TYPEWRITERS AND SUPPLIES	Col. 4, page 13
UNDERTAKERS	Col. 4, page 12
WANTED—ROOMS	Col. 7, page 13
WANTED—FLATS	Col. 2, page 14
WANTED—STORES, OFFICES	Col. 3, page 14
WANTED—TO RENT—FARMS	Col. 2, page 14
WANTED—MISCELLANEOUS	Col. 3, page 14

DEATHS.

GRIFFIN—John T. Griffin, beloved son of Dennis and late Catherine Griffin, nee Sheehy, and brother of Michel, Dennis, Maurice, and Rev. Patrick M., and Mrs. Thomas Mongoven and late Catherine Griffin. Funeral from his late residence, 1815 N. Paulina-st., Monday, Jan. 1st, 1912, at 9:30 a. m., to Annunciation church, where solemn high mass will be celebrated. Carriages to Calvary. Member Annunciation court No. 23, C. O. F.

HALLER—Marie Haller, beloved daughter of John T. and Mary Haller, 5751 La Salle-st., at St. Luke's hospital, Dec. 27, 1911, aged 24 years. Funeral Sunday 1 p. m. from Lain & Son's, 516 W. 63d-st. Burial at Mount Hope.

HAPPY—Frank W. Happy Jr., beloved son of Frank and Catherine Happy, and brother of Mabel Happy, aged 12 years 1 months 29 days. Funeral from parents' residence, 1123 Wolfram-st., Sunday, Dec. 31, at 2 p. m., to Montrose cemetery.

HARPER—John Harper, Dec. 27, 1911, at the residence of his son, Wallace W. Harper, 7023 Emerald-av., 75 years old. Funeral from above residence, by auto to Rosehill cemetery, Saturday, Dec. 30, at 1 o'clock. Belfast, Ireland, papers please copy.

HOLST—P. Peter Holst, Dec. 28, 1911, aged 68 years, beloved husband of Selma C. Seeberg, father of Peter, brother of Hans, George, and Gunnald, and the late deceased Martin. Funeral notice later.

JOHNSON—Marion Johnson, beloved daughter of Alvin O. and Jessie Miller Johnson, aged 9½ years. Services at 2:30 p. m. Sunday, Dec. 31, at 6823 Wilcox-av., city.

KOHLER—Emilie Kohler, Dec. 28, beloved wife of Joseph Kohler and mother of Mrs. Richard Cluever, Mrs. Albert McEwan, Mrs. Ferdinand Pretz, Frank, John, and Edward Kohler, at her residence, 3011 Princeton-av. Funeral Monday, Jan. 1, 11:30 a. m., to St. James' church, thence to St. Boniface by carriages.

KORN—Leonard L. Korn, at Cincinnati, O., Dec. 28, beloved husband of Clara A. Korn. Funeral services private, Saturday, Dec. 30, at 2:30 p. m., from Bentley & Sons' chapel, 3334 Lincoln-av. Interment at Graceland.

DEATHS.

MANN—Dec. 26, 1911, at Ocean Springs, Miss., Alexander C. Mann, aged 67 years 7 months. Funeral Saturday at 2 p. m. from his former residence, 6128 Indiana-av., to Oakwoods cemetery.

McNEIL—The funeral services for Mrs. John McNeil, formerly Mrs. Wallin of Elgin, will be held on Saturday morning at 9:30 in Graceland chapel.

MORROW—Charles B. Morrow, beloved husband of Rena B., at his residence, 4545 Michigan-av., Dec. 28, aged 51 years. Funeral Sunday, Dec. 31, 1911, chapel Rosehill cemetery, 2:30 p. m.

M'GREW—John G. McGrew, Dec. 28, 1911, beloved husband of Carrie McGrew, nee Rockel, father of John, Fay, Wilson, Charles, Ione, and Eva McGrew. Funeral from his late residence, 6738 S. Vincennes-av., Sunday, Dec. 31, at 1 p. m., by carriages to Oakwoods cemetery. Cincinnati papers please copy.

NAN—Catherine Nan, beloved mother of Margaret, John, Christ, Nicholas, Anthony, Anna Woll, widow of Nicholas Nan and mother of the late Barney Nan. Burial Tuesday, Jan. 2, from 1406 Austin-av., at 9 a. m., to St. Boniface church, where requiem mass will be celebrated and from there to St. Boniface cemetery.

PETERS—Harriet Cecilia Peters, in her seventy-second year, beloved wife of Robert C. Peters and mother of William H., Elmer E., and Frank L. Peters and Zoe H. Johnson. Funeral services Sunday, Dec. 31, at 2:30 p. m., from her late residence, The Pines, 536 Addison-av. Interment at Rosehill. Rochester and Auburn, N. Y., papers please copy.

PICH—Mary A. Pich, nee Kirsch, Dec. 27, at 8:25 p. m., aged 42 years, beloved wife of Charles F., and fond mother of Joseph, Helen, Francis, Agnes, Elizabeth, Marie, and Anna Pich. Funeral from late residence, 3514 Lyndale-av., Sunday, Dec. 31, at 1 p. m., to St. Philomena church. Carriages to St. Boniface cemetery. Member of St. Rose of Lima branch No. 902, C. K. of A.

ROBINSON—William H. Robinson of Mayville, N. D., at Hammond, La. Burial at Fargo, N. D., Dec. 29, 1911. Born Chicago, Oct. 21, 1848. Survived by widow, two daughters, and granddaughter.

SCHULER—Hattie M. McCumben-Schuler, Dec. 27, 1911. Funeral from late residence, 4734 N. Maplewood-av., Sunday, Dec. 31, at 1 o'clock p. m. to Montrose cemetery.

SPAIN—Mrs. Henry Spain, Dec. 28, 1911, at Decatur, Ill., formerly of Chicago, mother of Mattie and Mrs. C. H. Dassenbrook. Interment at South Bend, Ind.; leave L. S. Ry. at 10:30 a. m. Monday.

TARNOSKI—Steven E. Tarnoski, Dec. 29, 1911, beloved husband of Mary and father of Edward, Paul, and Alexander Tarnoski. Funeral Sunday, 9:30 a. m., from late residence, 1610 Humboldt-blvd., to St. Sylvester's church, by carriages to Mount Carmel. Member of Policemen's Benevolent association.

TILDEN—William D. Tilden, Dec. 29, at 2970 Groveland-av. New York papers please copy.

WAGNER—Albert Wagner, Dec. 29, at his residence, 5722 N. Clark-st. Funeral notice later.

OFFICIAL WEATHER FORECAST.

OFFICE OF CHIEF OF WEATHER BUREAU, Washington, D. C., Dec. 29.—Forecast:

Illinois—Snow or rain and colder Saturday, much colder at night with a cold wave Sunday, cold and probably fair.

Ohio—Snow or rain Saturday, colder at night Sunday, local snows and colder, moderate south winds becoming variable.

Lower Michigan—Local snows Saturday and Sunday, colder Sunday, moderate south winds becoming variable.

Upper Michigan—Local snows Saturday and probably Sunday, colder.

Indiana—Snow or rain Saturday, colder at night, Sunday much colder and probably fair.

Wisconsin—Snow and colder Saturday, cold wave in west portion and by night in east portion, Sunday cold and generally fair, moderate variable winds becoming northwest.

Iowa—Snow and colder Saturday, with a cold wave Sunday, cold and probably fair.

Minnesota—Fair in west, local snows and colder in east portion Saturday, with a cold wave Sunday, fair, not so cold in west portion.

Nebraska—Fair, continued cold Saturday, colder in southeast portion, Sunday fair, not quite so cold in west portion.

Kansas—Generally fair, continued cold Saturday, colder in southeast portion Sunday, fair and cold.

Place of observation. Dec. 29, 1911.	Temp. 1 p. m.	Highest today	Lowest last night	Precipitation 24 hours	Direction of wind	Velocity of wind	State of weather
Eastern states—							
Albany	24	28	26	...	N.W.	12	Clear
Boston	28	34	24	...	N.W.	16	Clear
Buffalo	28	30	18	...	S.	4	Clear
Charleston	46	62	38	...	N.E.	6	Cloudy
New York	30	36	22	...	N.	28	Clear
Parkersburg	38	34	20	...	S.E.	4	Cloudy
Pittsburgh	32	32	18	...	S.E.	12	Fair
Raleigh	42	46	26	...	S.W.	4	Cloudy
Washington	34	38	26	...	S.	4	Cloudy
Gulf states—							
Abilene	50	62	44	...	S.	4	Cloudy
Amarillo	8	36	22	...	N.	12	Fair
El Paso	54	62	34	...	W.	14	Clear
Galveston	60	62	50	.01	S.E.	20	Rain
Jacksonville	54	62	40	...	N.E.	10	Clear
Montgomery	50	52	34	...	N.E.	4	Cloudy
New Orleans	54	58	42	...	S.E.	8	Cloudy
San Antonio	56	58	50	.32	S.E.	4	Cloudy
Shreveport	46	46	38	.64	S.E.	4	Rain
Tampa	62	72	44	...	N.E.	8	Clear
Vicksburg	54	54	38	.02	E.	4	Rain
East-Central states—							
Alpena	28	28	10	...	E.	12	Cloudy
Cairo	38	38	30	.01	S.	6	Rain
Chicago	36	37	28	...	S.	10	Cloudy
Cincinnati	36	36	22	...	S.E.	6	Cloudy
Cleveland	28	32	16	...	S.E.	16	Cloudy
Detroit	28	32	19	...	S.	6	Cloudy
Evansville	36	40	28	.01	S.E.	6	Cloudy
Escanaba	20	20	6	.04	N.E.	18	Snow
Fort Wayne	36	36	18	...	S.	8	Cloudy
Grand Haven	30	32	18	...	S.E.	8	Cloudy
Grand Rapids	32	32	16	...	S.E.	6	Cloudy
Green Bay	26	28	6	...	N.	4	Cloudy
Indianapolis	34	36	22	...	S.	18	Snow
Madison	26	30	6	...	S.E.	4	Cloudy
Marquette	18	20	6	.10	E.	14	Snow
Memphis	40	42	34	.18	S.E.	6	Rain
Milwaukee	34	36	16	...	E.	4	Cloudy
Nashville	40	42	22	...	S.W.	10	Rain
Peoria	34	36	22	...	S.	4	Cloudy
Ste. Marie	12	16	12	.02	E.	12	Cloudy
Springfield, Ill.	34	36	24	...	S.	8	Rain
West-Central states—							
Bismarck	-18	-12	-18	.08	N.W.	4	Clear
Davenport	34	36	22	...	S.E.	4	Cloudy
Des Moines	24	30	22	...	N.W.	6	Snow
Devils Lake	-16	-14	-24	...	N.E.	14	Cloudy
Dodge	2	12	4	...	N.	16	Clear
Dubuque	32	34	14	...	S.E.	4	Cloudy
Duluth	14	14	-4	.50	N.E.	22	Snow
Huron	-14	-10	-10	.04	N.W.	10	Clear
Little Rock	40	40	32	.64	E.	4	Rain
Moorhead	-12	-8	-12	.08	N.	14	Cloudy
North Platte	-4	2	2	...	N.	6	Clear
Sioux City	-6	14	14	.02	N.W.	20	Clear
St. Louis	38	40	28	...	S.	6	Rain
St. Paul	12	20	8	.02	N.E.	6	Cloudy
Williston	-16	-14	-18	.08	N.E.	4	Clear
Mountain and Plateau states—							
Boise	24	30	26	.18	N.E.	4	Fair
Cheyenne	2	10	0	...	S.	6	Fair
Denver	0	4	-2	...	N.E.	6	Clear
Havre	-20	-8	-16	.02	N.E.	4	Clear
Lander	2	6	0	...	E.	4	Cloudy
Phoenix	44	52	30	.04	N.E.	4	Cloudy
Salt Lake City	24	28	22	.02	N.W.	10	Snow
Tucson	44	58	...	...	N.W.	4	Rain
Yellowstone Pk.	-6	10	-16	.08	Calm	..	Clear
Pacific states—							
Fresno	46	50	36	.02	S.W.	4	Clear
Los Angeles	52	54	44	.16	S.W.	6	Clear
Portland, Ore.	36	36	28	.06	S.	12	Snow
Sacramento	42	42	32	...	N.W.	6	Fair
San Francisco	42	44	40	.18	N.E.	10	Rain
San Diego	52	54	48	.30	N.W.	6	Clear
Spokane	16	18	12	...	E.	8	Snow
Tacoma	36	38	..	.06	S.W.	10	Cloudy
Walla Walla	26	30	30	.10	S.E.	4	Cloudy
Canadian stations—							
Battleford	-14	-20	-32	...	S.E.	4	Fair
Calgary	-26	-20	-28	...	Calm	..	Clear
Edmonton	-16	-10	-26	.02	S.E.	4	Fair
Medicine Hat	-20	-12	-20	...	S.E.	4	Cloudy
Minnedosa	-22	-16	-38	...	Calm	..	Cloudy
Montreal	12	14	8	...	N.W.	..	Clear
Qu' Appelle	-24	-10	-32	...	E.	4	Clear
White River	-6	0	-30	...	E.	4	Fair
Winnipeg	-20	-20	-32	...	N.	10	Fair

PATENTS—PATENT ATTORNEYS.

PATENTS AND TRADE MARKS: SEND FOR MY FREE BOOK, "HOW TO GET THEM." Washington offices. Corps of EXPERIENCED PATENT LAWYERS and MECHANICAL EXPERTS. BEST SERVICE. FEES LESS. Advice free. Call, write, or phone me. Open every Monday evening until 9 o'clock. Phone Central 5560.
JOSHUA R. H. POTTS,
Attorney and Counselor at Law,
SUITE 1112, 8 SOUTH DEARBORN-ST.
POTTS.

PATENT YOUR INVENTION—FREE SEARCH and opinion. Send for Inventor's Primer, free. MILO B. STEVENS & CO., 812 S. Dearborn-st. Established 1864. Main office, Washington.

FOR SALE—OR WILL TRADE A VALUABLE patent; owner not able to give proper attention. Address T 66, Tribune.

PATENTS—64 PAGE BOOK FREE; LONG EXperience; highest references. FITZGERALD & CO., Dept. 41, Washington, D. C. Established 1880.

DANCING SCHOOLS.

JACOBSEN'S SCHOOL OF CLASSIC, MODERN, national, and esthetic dancing. Auditorium Bldg. Wabash entrance, 8th floor. Est. 1886.

KRETLOW'S SCHOOL FOR DANCING AND DEportment begins Thursday, Jan. 4, 1912. Send for circular. 637 Webster-av. Phone Lincoln 1432.

DANCING—PRIVATE OR CLASS LESSONS AT all times by appointment. TERESA DOLAN, 6415 Cottage Grove-av. Hyde Park 6802.

CLASSIC DANCING TAUGHT; SPECIAL TERMS; exclusive. Address T 380, Tribune.

STOVES.

FOR SALE — 20 HAND HEATING STOVES; cheap. Blakeslee's Warehouse, 485 S. Western-av.

GLENWOOD COMBINATION, SMOOTH, PLAIN cast ranges, base burners, and oak stoves. Ask your dealer. Wholesaler J. Hetterer, 161 W. Lake.

ARTS AND ANTIQUES.

RUSSIAN ART STORE—THOSE DESIRING UNusual and refined New Year's gifts, see our new importations. 2032 Michigan-av. Douglas 2179.

TALKING MACHINES.

FOR SALE—$200 VICTROLA AND 80 ASSORTED records for $150; nearly new; guaranteed perfect. Room 518 Hyde Park Hotel.

UNDERTAKERS.

J. WHITTIER BUFTUM, UNDERTAKER, (20 years with the late C. H. Jordan,) 1722 Wabash-av. Tel. Calumet 1884.

A. B. RUSS & CO. ESTABLISHED 1874. 721 E. 47th-st. Phone Oak. 56.

MONUMENTS.

CHAS. G. BLAKE & CO., 719 WOMAN'S TEMple. Reliable makers of modern mausoleums.

CEMETERIES.

MUST SELL—CEMETERY LOT AT ARLINGton. FRED SCHOLL, [illegible]

SITUATIONS WANTED—MALE.

Bookkeepers and Clerks.

SITUATION WANTED—BY COMPETENT OFfice man, young, good accountant; have a general commercial experience and able to take full charge of office; also possess ability to handle correspondence, sales, interview trade, and look after other important details; refs.; bond if required. Address P 147, Tribune.

SITUATION WANTED—A TRAINED BANK man; fifteen years' experience; highly capable, efficient in any place you may put him in a bank; now employed; invites correspondence with any bank or banker requiring such a man early in next year. Address P 135, Tribune.

SITUATION WANTED—FOREIGN CORRESPONDENT, Germ., Fr., Span., Engl., Ital., and Portug.; American; 9 years abroad; experienced; can handle export business; A1 ref.; tech. education. Address T 270, Tribune.

SITUATION WANTED—FULL REGISTERED pharmacist wants position as clerk or manager, where experience, industry, politeness, sobriety, and honesty are required and appreciated; excellent references. Address W 110, Tribune.

SITUATION WANTED—YOUNG MAN, 33, MARried, capable of taking full charge of set of books; 6 years' experience; good accountant, with foundry cost experience; best of reference furnished and required; salary secondary. Address T 234, Tribune.

SITUATION WANTED — BOOKKEEPER AND cashier, now employed, desires to change location on or about first of year; can furnish best references as to character, ability, etc. Address T 142, Tribune.

SITUATION WANTED—CAPABLE SALESMAN, experienced general office man, correspondent, and stenographer; could take entire charge of smaller business; A1 city references. Address T 594, Tribune.

SYSTEMATIZER.

Situation Wanted—To install simple cost and accounting system; highest references; moderate salary. Address T 574, Tribune.

SITUATION WANTED—THOROUGHLY EXPErienced bookkeeper, cashier, and credit ass't; honest, accurate, and reliable; conscientious worker; with previous concern 4 years; married; age 25; A1 references. Address P 206, Tribune.

SITUATION WANTED—BY YOUNG MAN, 22 years old, experienced in office and clerical work; can use good judgment; is thoroughly reliable and trustworthy. Address O 529, Tribune.

SITUATION WANTED—BOOKKEEPER AND general office man; fifteen years' experience; salary desired, $2,000 a year. Address W 125, Tribune.

SITUATION WANTED — WITH CHICAGO house, by salesman and office manager; ten years' experience selling roofing and other building materials; references. Address T 480, Tribune.

SITUATION WANTED—COMPETENT BOOKkeeper and office man, 25; high school educ.; 9 years exp., 6 years with one employer; accurate, reliable, A1 refs. Address T 218, Tribune.

SITUATION WANTED—A1 BOOKKEEPER, cashier, and general office man; absolutely accurate; 15 years' exp.; age 32; best refs. Address O 91, Tribune.

SITUATION WANTED—YOUNG MAN, 22 YRS., high school graduate; 3 years' exp. as voucher and bill clerk; employed at present; $15. Address P 144, Tribune.

SITUATION WANTED—AMBITIOUS YOUNG man, 22, office assistant, correspondent; 7 years' exp.; thorough knowledge of detail; ref. Address T 84, Tribune.

SITUATION WANTED — BOOKKEEPER OF ability and integrity; experienced; best references; married; age 29; salary $19. Address T 191, Tribune.

SITUATION WANTED—WELL EDUCATED married man, 24; speaks English and 4 foreign languages perfectly; takes any work. Ref. Address W 314, Tribune.

SITUATION WANTED — BY BOOKKEEPER and cashier; experienced; reliable; good habits; married; best references; salary $20. Address T 178, Tribune.

SITUATION WANTED — YOUNG MAN, 23; OFfice clerk; 4 years' clerical exp.; best ref.; moderate salary. Address W 233, Tribune.

SITUATION WANTED—BY WELL EDUCATED German, 6 yrs.' exp. in bookkeeping and office work in Germany and one year in U. S. Address T 278, Tribune.

SITUATION WANTED—MARRIED MAN, 33; 9 years bookkeeper and ass't cashier, bond; collections; attorney at law; R. R. accounting; not afraid work any character. Address W 293, Tribune.

SITUATION WANTED — BOOKKEEPER; quick, accurate, reliable; 27 years of age; married, employed; not less than $75. Address T 190, Tribune.

SITUATION WANTED—YOUNG MAN OF 25 wishes position of trust or responsibility; 5 years' business experience; best of references and bond. Address P 136, Tribune.

SITUATION WANTED—YOUNG MAN AS ASsistant in office; willing to learn some good business; salary no consideration; can furnish A1 credentials. Address T 214, Tribune.

SITUATION WANTED—TRAFFIC CLERK, familiar with rates, routing, and handling of claims as assistant in traffic dept. of commercial or industrial concern. Address T 419, Tribune.

SITUATION WANTED—YOUNG MAN AS CLERK or asst. in small hotel; exp. Address T 123, Tribune.

SITUATION WANTED—BOOKKEEPER, YOUNG German, 28; married; reliable; 8 years' exp. Address T 383, Tribune.

SITUATION WANTED—BOOKKEEPER OR general office; young man of experience. Address X L 205, Tribune.

SITUATION WANTED—BY COMPETENT BOOKkeeper; 12 year experience; A1 refs.; age 30; salary $15. Address T 438, Tribune.

SITUATION WANTED — BY EXPERIENCED bookkeeper; best of reference as to ability and character. Address W 386, Tribune.

SITUATION WANTED—EDUCATED MAN, 35, as bookkeeper or German correspondent; $10; ref.; owns a 160 acre farm. Address T 407, Tribune.

SITUATION WANTED—GROCERY CLERK; exp.; references, and willing; give me the opportunity, I'll do the rest. Address O 507, Tribune.

SITUATION WANTED—GENERAL OFFICE man, 22, with large concern; 4 yrs.' exp.; can furnish best of ref. Address T 280, Tribune.

SITUATION WANTED—TO HELP YOU OUT of bookkeeping tangles of any kind. Phone Douglas 5031.

SITUATION WANTED—EXPERIENCED COLlector or shipping clerk; honest, reliable. Address T 179, Tribune.

SITUATION WANTED—BOOKS KEPT DAILY at your office or mine. Phone Graceland 887.

Accountants and Auditors.

SITUATION WANTED—CAN YOU USE AN EXPERT AUDITOR AND CREDIT MAN? FIRST CLASS SELLING ABILITY; HIGHEST OF REFERENCES. ADDRESS T 396, TRIBUNE.

SITUATION WANTED—ACCOUNTANT, FEW evenings during week and Saturday afternoons. Will audit, balance, or keep small set of books. Address T 140, Tribune.

SITUATION WANTED — BOOKS WRITTEN UP, showings made, kept weekly; evenings or permanent; as accountant and office manager. Address W 366, Tribune.

SITUATION WANTED—ACCOUNTANT; THORoughly posted in books and details; stock-bond commission business; open for engagement at $2,400 per annum salary. Address W 52, Tribune.

SITUATION WANTED—ACCOUNTS AUDITED, systematized, books closed and opened; expert work; prices reasonable. Schuermann, 500, 226 La Salle-st. Harr. 77.

SITUATION WANTED—I AUDIT, SYSTEMAtize, open, close, keep small sets, etc.; anywhere; reasonable. McENROE, 105 W. Monroe. Cent. 3625.

SITUATION WANTED—ACCOUNTANT-AUDItor, 28 years old, married; ten years' exp.; reliable; first class refs. Address T 237, Tribune.

SITUATION WANTED—EXPERT WILL AUDIT, open, close, balance, systematize books. SPENGLER, Monadnock Block. Tel. Harrison 697.

SITUATION WANTED—ACCOUNTANT WILL open, close, balance, or audit your books; small sets kept; reasonable. Phone Graceland 1605.

SITUATION WANTED—EXPERT WILL AUDIT or keep small set books. Phone Central 5742.

Executives and Managers.

MANAGER,

Capable accountant, possessing executive ability; now employed; seeks engagement with sound, progressive concern; prefer entire charge of accounting room or audits; age 38; highest city reference; bond. Address T 152, Tribune.

Steel, Machinery, Scrap

SALES ENGINEER.

Seven years' experience all branches. Rolled products, forgings, castings. Broad acquaintance among western consumers. Open for connection Jan. 1, 1912. Address T 286, Tribune.

SITUATION WANTED—A YOUNG, ENERGETIC man, 30, engineering experience and purchasing agent in large packing house, now at liberty, wants place as purchasing agent or sales department for packing house supplies. Phone Drexel 9007, or address 5838 Calumet-av.

SITUATION WANTED—ON A TRADE PAPER as office manager; good producer on circulation, also advertising; conversant with the detail work in all departments; have made good on other propositions. Address S 583, Tribune.

SITUATION WANTED—ADVERTISING MANager, a business builder, high class, ambitious, determined; take entire charge advg., follow-up, or sales depts. Address T 415, Tribune.

SITUATION WANTED—OFFICE MNGR. OR chief accountant; thoroughly experienced; handle credits and collections; employed now; open Jan. 1. Address S 414, Tribune.

SITUATION WANTED — OFFICE MANAGER, expert accountant, correspondent; 18 yrs.' exp.; best ref.; seeks change for better future. Address W 174, Tribune.

Salesmen, Solicitors, Etc.

SITUATION WANTED — A SUCCESSFUL salesman, 38 years old, will engage with manufacturer, Middle West preferred, on straight commission; must be high grade proposition; one that will interest a $6,000 a year man. Address W 105, Tribune.

SITUATION WANTED—OPPORTUNITY TO represent reliable firm, selling in western territory; 25 years old; business ability; good appearance; pleasing personality; any reasonable offer considered. Address W 134, Tribune.

SITUATION WANTED—MAN, AGE 25, HIGH class salesman, good appearance and personality, at present engaged as buyer for large jobber; unmarried; excellent refs. Address E C 300, Tribune.

SITUATION WANTED—SUCCESSFUL PRINTing salesman, having large trade and influential acquaintance, desires connection with printing and engraving company with facilities for handling large contracts. Address W 109, Tribune.

SITUATION WANTED—RESPONSIBLE AND successful salesman wishes representation of reliable manufacturer in Europe, preferably Germany; unencumbered. Address T 200, Tribune.

SITUATION WANTED—SALESMAN, EXPERIenced, possessing ability and integrity; successful sales record covering 20 years; road or city. Reference. Address W 135, Tribune.

SITUATION WANTED—TRAVELING SALESman, American, 24; can adapt himself to any line; several years' experience; salary proposition only. Address P E 3, Tribune.

SITUATION WANTED—SALESMAN; 30 YEARS of age, with a local house for the last 6 years; well acquainted in the city; salary or commission basis. Address T 167, Tribune.

SITUATION WANTED—TRAVELING SALESman; experienced; good appearance; good references. Address T 330, Tribune.

SITUATION WANTED — SALESMAN OF A1 ability. What have you? Address T 443, Tribune.

SITUATION WANTED—SALESMAN, IN Ex[illegible] dry goods or clothing. THOS. VELDMAN, 6201 Morgan-st.

SITUATION WANTED—STOCK SALESMAN; highest local credentials; commission [illegible]. Address T 3[illegible], Tribune.

SITUATIONS WANTED—MALE.

Salesmen and Solicitors.

SITUATION WANTED—SALESMAN; CORSETS, 30 years old, good address and appearance; have handled muslin underwear number of years; excellent acquaintance, corset, infants', muslin underwear, buyers from Denver east, desires connection reputable concern where the opportunity will be according to ability displayed; middle west territory preferred; references. Address T 321, Tribune.

SITUATION WANTED — EXPERT BOND AND stock salesman, with private clientele, now employed, desires connection with responsible house. Address D H 287, Tribune.

Professions and Trades.

SITUATION WANTED—BUTCHER; GOOD; young single German; knows the business thoroughly; steady; sober; best of references; position with first class firm where merit and knowledge are appreciated; live country town preferred. Address T 386, Tribune.

Trade Journals, Attention!

Young man, experienced, successful solicitor and salesman, with knowledge of advertising and ready writer, desires connection with trade journal. Address S 561, Tribune.

SITUATION WANTED—SUPT. OR GENERAL foreman, practical executive and mechanic in the manufacturing line; can estimate, design, produce, systematize, and show results; 18 years' experience; best refs. Address T 116, Tribune.

SITUATION WANTED—BY TECHNICAL ENgineer, as construction superintendent, with experience in electrical work, structural drafting and a general knowledge of all parts of building construction. Address T 319, Tribune.

SITUATION WANTED — VEST FOREMAN wishes to connect with a reliable firm; have worked with a reliable firm in New York and in Cincinnati; have best of reference. Address P E 37, Tribune.

SITUATION WANTED—DESIGNER, PRACTIcal tailor, wholesale or special order clothing house; no objection leaving city. Address P 142, Tribune.

SITUATION WANTED—ENGINEER, MACHINist, all around mechanic, all general repairs, etc.; A1 refs.; anywhere. Address ENGINEER, 626 Grove-pl., rear.

SITUATION WANTED—BUTCHER, A1 MEAT cutter and buyer, who can furnish the best of references, would like position as foreman. Address A. C., 5100 Argyle-st.

SITUATION WANTED—FOREMAN, BRICKlayer, 11 years' building experience; read and draw plans; will show proof of same; energetic, sober, reliable. BECK, 1643 Congress-st.

SITUATION WANTED—YOUNG MAN 27 YEARS of age, first class mechanic, as foreman in manufacturing or maintenance, also auto experience; will leave city. Address T 302, Tribune.

SITUATION WANTED—MECHANICAL ENgineer, designer, and inventor; intricate, special, and automatic machine. Address S 600, Tribune.

SITUATION WANTED—PRINTER; TASTY, above average jobber; hustler; age 25; union; in medium size office. Address T 136, Tribune.

SITUATION WANTED — METAL PATTERNmaker; 10 yrs.' exp. Address T 210, Tribune.

SITUATION WANTED—FIRST CLASS LIcensed engineer; exp. with vacuum and sprinkler systems; city refs. Address W 313, Tribune.

SITUATION WANTED — LICENSED ENGIneer; A1 reference; married; 20 yrs.' exp. Address W 306, Tribune.

SITUATION WANTED—BY A FIRST CLASS electrician with twelve years' experience and the best of references. Address T 126, Tribune.

SITUATION WANTED—A1 PAINTING, PAPERing; cheap hour, or contract. Address T 325, Tribune.

SITUATION WANTED—MANUFACTURING foreman; tool designer; automobile expert. Age 35. Address S 310, Tribune.

SITUATION WANTED—BY ALL AROUND ENgineer; licensed; capable of running any plant. Address T 215, Tribune.

SITUATION WANTED—PAINTER, GOOD ALL around man; will work cheap. DOYLE, 3229 Congress-st.

SITUATION WANTED—WITH MFG. CONCERN to operate and repair sewing machines; 5 yrs.' experience. Address T 145, Tribune.

SITUATION WANTED—YOUNG MAN, FIRST class license, and 6 years' experience as engineer. G. W. BLANCHARD, 1912 S. Kedzie-av.

SITUATION WANTED—BY COMPETENT CARpenter foreman, experienced on reinforced concrete work. Address T 550, Tribune.

SITUATION WANTED—ENGINEER; STEAM, electric, refrigeration; first class refs. Address T 244, Tribune.

SITUATION WANTED—MOVING PICTURE OPerator, anywhere; A1 references. N. Nevills, 545 Lincoln Park-blvd.

SITUATION WANTED—HARNESSMAKER; 4 yrs.' exp.; all around man. Address T 306, Tribune.

SITUATION WANTED—EXP. CHEF, WHITE, in or out of city. Address T 460, Tribune.

Farm Help.

SITUATION WANTED—AS FARM SUPT.; married; best of refs. Address W 337, Tribune.

House Servants.

SITUATION WANTED—BY SWEDE AS HOUSEman for general work about the house and garden; understand horses and have some experience driving automobile; 4 years in last place. Address S 335, Tribune.

SITUATION WANTED—A1 JAPANESE, EXP. cook, in plain and fancy; quick and clean in work; absolutely reliable; refs.; wages reasonable. Select family or for club. Address W 51, Tribune.

SITUATION WANTED—YOUNG, WILLING German, as houseman in private family; willing to be trained for butler; best refs. Address T 59, Tribune.

SITUATION WANTED—BY JAPANESE, PLACE as butler, valet, or only housework; has a long exp. 2917 Prairie-av. Phone 3553 Douglas. HENRY.

SITUATION WANTED—YOUNG MAN, GOOD reference, as houseman, who understands firing and repairing; in private family. Address T 310, Tribune.

SITUATION WANTED—AS HOUSEMAN, EXperienced young German; honest, willing; for priv. family; go anywhere. Address P 508, Tribune.

SITUATION WANTED—JAPANESE; 1ST CLASS skillful cook; experienced in hotel, club, private family; reference. WAKASA, 2917 Prairie-av.

SITUATION WANTED—YOUNG COLORED man; private family; work of any kind; Evanston or suburbs; ref. Phone Evanston 3011.

SITUATION WANTED—GOOD WORKER, AGE 30, at country home or anything. Address W 263, Tribune.

SITUATION WANTED—BY COLORED BUTLER or cook; boarding house; references. Phone Kenwood 1746.

SITUATION WANTED—JAPANESE AS HOUSEman or butler with private family. Address T 444, Tribune.

SITUATION WANTED—JAPANESE COOK, OR general housework; refs. Address O 163, Tribune.

SITUATION WANTED—COLORED HOUSEman; private family. 3421 Wabash-av. Phone No. 72-272 A.

SITUATION WANTED—SENIOR DENTAL STUdent; Japanese; mornings, evenings. Albert, 3338 Vernon-av.

Coachmen, Teamsters, Chauffeurs, Etc.

SITUATION WANTED—AS CHAUFFEUR BY a 6 years' experience col. man; married; no children; good machinist; sober, reliable; have 1912 license. HUNTER, 814 Church-st., Evanston, Ill. Phone 3104 L.

SITUATION WANTED—FOR MY CHAUFFEUR, competent coachman, gardener, greenhouse man, etc.; can do anything, and is absolutely faithful; he is a prize man, but I don't need him this winter; $75. Call Harrison 3604.

SITUATION WANTED — CHAUFFEUR AND mech. 6 years' experience, foreign and U. S. A. cars and trucks; best reference. Address T 112, Tribune.

SITUATION WANTED — MAN, GENERAL work, horses or electri, knows something about gasoline; steady, sober; last place 4 years; ref. Address T 400, Tribune.

SITUATION WANTED—YOUNG, BUT HAVE had the experience, both as driver and on repairs; best of city and last employer references. Phone Ravenswood 3061.

SITUATION WANTED—CHAUFFEUR AND MEchanic; 4 years' exp.; for private or delivery; strictly temperate; best of ref. Address W 179, Tribune.

SITUATION WANTED—BY WHITE CHAUFfeur in private family; good repair man and careful driver; best of references. Address T 223, Tribune.

SITUATION WANTED—CHAUFFEUR, AMERIcan, age 23; careful driver; 2 years' experience; repair shop experience; good habits; work no objection; bond, reference. Address O 94, Tribune.

SITUATION WANTED—CHAUFFEUR, YOUNG man, 23, wishes place with private family; 3 years' exp.; do own repairing; absolutely reliable and well recommended. Address T 464, Tribune.

SITUATION WANTED—BY ENGLISHMAN; EXperienced with horses and electric auto; can do housework; ref. Box 153, Hubbard Woods, Ill.

SITUATION WANTED—AS CHAUFFEUR BY young man; exp.; good ref. 2250 N. Maplewood-av.

SITUATION WANTED—A1 COLORED CHAUFfeur, 7 yrs.' exp.; best of ref.; not afraid of work; city or suburban. ELLIS, 3206 Wabash-av.

SITUATION WANTED—CHAUFFEUR AND ALL around man with private family; willing worker; best of references. Address T 309, Tribune.

SITUATION WANTED—CHAUFFEUR, 10 YRS.' exp., Pierce-Arrow. Address B 742, Tribune. Northwest Branch.

SITUATION WANTED—CHAUFFEUR; CAREful driver; 1912 license. Address W 175, Tribune.

Janitors and Porters.

SITUATION WANTED — AS JANITOR OR watchman; first class references of 20 years standing; sober, industrious. GEORGE AMMUNDSON, 612 N. Center-av.

SITUATION WANTED—AS PORTER, JANITOR, heating plant; small place, wages; more of a home needed by elderly colored man. T. PICKETT, 606 E. 35th-st.

SITUATION WANTED—AS JANITOR, MARried German; no children; handy with tools. CHARLES OECHSLE, 701 Wellington-av., basement.

SITUATION WANTED—COLORED YOUNG man; porter or housework; references. Phone Calumet 3504.

SITUATION WANTED—COL. JANITOR OR houseman; understand boilers; refs. Phone Kenwood 77.

SITUATION WANTED—COLORED PORTER; city refs. Ph. 1406 Calumet, Auto. [illegible].

SITUATION WANTED—YOUNG MAN, 21, JANItor or houseman; ref. Address T 201, Tribune.

SITUATION WANTED—YOUNG MAN, PORTER; will do other work; ref. Address T 209, Tribune.

Stenographers, Typists, Etc.

SITUATION WANTED—BY A STENOGRAPHER of exceptional attainments; speedest; grammarian; corresponding; qualifications; loop; $18. Address T 309, Tribune.

SITUATION WANTED—BY CAPABLE AND ENergetic stenographer; 4 years railroad experience; h. s. grad.; ref. Address T 215, Tribune.

Miscellaneous.

SITUATION WANTED—BY MAN, 35, HANDY with tools, care of boilers, or any permanent position. J. COOPER, 2206 Prairie-av.

SITUATION WANTED—YOUNG MAN, TO learn real estate; employed. Address T 2[illegible], Tribune.

SITUATION WANTED—HANDY MAN, ELEvator, fireman, boiler room, etc. Tel. Yards [illegible].

SITUATIONS WANTED—MALE.

Miscellaneous.

SITUATION WANTED—BY COMPETENT, REliable man as buyer, manager, or assistant; seven years' experience in hardware and stove business. Address S 563, Tribune.

SITUATION WANTED — BY A YOUNG MAN as general office asst.; 15 years' practical exp.; of executive ability; ref.; bond. Address W 8[illegible].

SITUATION WANTED—YOUNG MAN, 28, wants to go to warm climate as companion, secretary, etc.; good habits and character. REYNOLDS, 1202 Montana-st.

SITUATION WANTED—AS BARTENDER; EXperienced; first class; references. M. S., Phone Graceland 7877.

SITUATION WANTED—YOUNG MARRIED man, now employed, understands German; steady and a hustler; refs. Address B K 294, Tribune.

SITUATION WANTED—WITH A RELIABLE real estate firm; have renting exp.; age 25; South or North Side pref. Address W 165, Tribune.

SITUATION WANTED — YOUNG MAN IN ADvertising concern or dept., to learn; two years' wholesale dry goods. Address T 481, Tribune.

SITUATION WANTED—AS STEWARD, HOTEL, club or restaurant; 20 years' exp. Address W [illegible], Tribune.

SITUATION WANTED — BY YOUNG MAN, prepared for any work; ref. Address W [illegible], Tribune.

SITUATION WANTED—BY YOUNG MARRIED man, any line of work. Address W [illegible], Tribune.

SITUATIONS WANTED—FEMALE.

Bookkeepers and Clerks.

SITUATION WANTED—THOROUGHLY EXP. d. e. bkpr., office manager; take entire charge; open and close books, trial balance; A1 ref. Address T 298, Tribune.

SITUATION WANTED—FIRST CLASS BOOKkeeper, now employed, desires change; 8 yrs.' exp.; capable to take full charge; A1 ref. Address T 141, Tribune.

SITUATION WANTED—EXPERT BOOKKEEPER would like small set of books one or two days a week. Address T 297, Tribune.

SITUATION WANTED—LADY, 28 YEARS, AS private secretary or office manager; salary $15 to $18. Address P 296, Tribune.

SITUATION WANTED—TO HELP YOU OUT OF bookkeeping tangles of any kind. Phone Douglas 5031.

SITUATION WANTED—AS CASHIER; EXP.; able to handle responsibility; ref. Address T 1[illegible], Tribune.

SITUATION WANTED—YOUNG LADY, COMpetent D. E. bookkeeper and steno., 3 years' exp.; best refs. Address T 380, Tribune.

SITUATION WANTED—BOOKS KEPT DAILY at your office or mine. Phone Graceland 887.

Domestics and Cooks.

SITUATIONS WANTED—AS CHAMBERMAIDS by two reliable and experienced colored ladies, both active, willing, and of good appearance. Address or call Miss Kavanaugh, 4460 Dearborn-st.

SITUATION WANTED—COLORED WOMAN, chambermaid in boarding house. Phone [illegible] West.

SITUATION WANTED—GRADUATE MASSEUSE as lady's maid or invalids attention; good seamstress; will travel; ref. Address T 382, Tribune.

SITUATION WANTED — TWO AMERICAN girls, cook and second work; adults; North Side suburb; no washing. Address T 80, Tribune.

SITUATION WANTED—FIRST CLASS SEAMstress, as lady's maid; no objection to traveling; good references. Address T 197, Tribune.

SITUATION WANTED—EDUCATED NORWEgian girl; new comer; wants 2d work in American family; willing and good. Address W 250, Tribune.

SITUATION WANTED — BY COLORED GIRL, general housework; can give the best of city references. Call Auto. 33340.

SITUATION WANTED — COLORED GIRL wants housework. Phone Automatic 72-437, 3[illegible] Wabash-av.

SITUATION WANTED—GERMAN GIRL, PRIV. family, as cook. 1438 N. Halsted.

SITUATION WANTED—COOK AND SECOND girl; 6 years' exp. W. Johnson, 3442 N. Halsted.

SITUATION WANTED—COLORED, 1ST CLASS cook, city or suburbs. Phone Douglas 26[illegible].

SITUATION WANTED—COLORED GIRL, chambermaid or cleaning by day. Aldine 2[illegible].

SITUATION WANTED — LIGHT HOUSEWORK, colored girl. Tel. Went. 4814.

SITUATION WANTED — COMPETENT; GENeral hswk.; col.; refs. last employer. Ald. 2[illegible].

SITUATION WANTED—COOKING, SEWING, jobbing. CORA HOPKINS. Phone Doug. 10[illegible].

Housekeepers and Caretakers.

SITUATION WANTED — HOUSEKEEPER, widow, 28, unincumbered, congenial, home with children where lady friend employed can board and share room; reasonable; references exchanged. Address W 315, Tribune.

SITUATION WANTED—AS HOUSEKEEPER; refined colored woman for gentleman. Address 10-639.

Dressmakers and Seamstresses.

SITUATION WANTED—MME. VIRNER, FORmerly of 500-506 Masonic Temple; artistic original designer; tailored and fancy gowns; bring helper; French books; gowns made in 1 and 2 days; $6.50 and $7.50 per day. 318 E. 41st-st. Aldine 185[illegible].

SITUATION WANTED—DRESSMAKER; THORoughly competent, desires engagements remodeling, $2.50 day. Address T 432, Tribune.

SITUATION WANTED—FIRST CLASS DRESSmaker, tailoress; will sew by day in homes. MABEL E. HERRIMAN, 708 E. 46th-st.

Nurses and Governesses.

SITUATION WANTED—AS TUTOR, COMPANion; French [Paris], English, German, piano, kindergarten; assume nurse's responsibility; references. Address MLLE. GROSRENAUD, 1[illegible] Wells-st.

SITUATION WANTED—HIGH CLASS ENGLISH governess, accustomed to care of little children, in refined family; best of references as to experience, ability, and character. Address GOVERNESS, 400 Kesner Building, Chicago.

SITUATION WANTED—LADY, PLEASING PERsonality, refined, musical, handy with needle, as companion or practical nurse to invalid. Phone Graceland 5096.

SITUATION WANTED — GRADUATE NURSE wishes institutional position; 20 years' exper., has had charge of hospital. Address R. N., 1[illegible] Jackson-blvd.

SITUATION WANTED—BY EDUCATED AND experienced person, take entire charge of infant or small children. Address H E 392, Tribune.

SITUATION WANTED—BY GIRL 20 YRS. OLD, nurse girl or lady's companion. Address G [illegible], Tribune.

SITUATION WANTED—NURSE, WITH SANItarium experience, in her own home, the care of private cases. Address T 121, Tribune.

SITUATION WANTED—TRAINED NURSE, middle aged, strong and kind; A1 city ref.; [illegible] case; $15. Ph. Went. 8611.

SITUATION WANTED — HOSPITAL TRAINED nurse. Phone Austin 8281.

Laundresses and Day Work.

SITUATION WANTED — LAUNDRESS; FINE hand work; 20 per cent off shirts, collars; 10 per cent family washing if left and called for. SCHRUPPS, 4005 Cottage Grove-av.

SITUATION WANTED—LAUNDRESS WISHES Wednesday-Thursday weekly. Tel. 8046 Drexel.

SITUATION WANTED—LAUNDRESS; CLEANing; references. Phone Douglas 4467.

SITUATION WANTED—EXPERIENCED LADY, dress, day's work. 2649 Dearborn-st. [illegible]

SITUATION WANTED—COLORED GIRL; DAY of half days' work. Aldine 243.

Stenographers, Typists, Etc.

SITUATION WANTED—FIRST CLASS STENOGrapher residing on North Side desires position with good firm. Willing to assist in bookkeeping; 5 years' experience. Excellent references. FLORA SMITH, care Manhattan Post Card Co., Manhattan Bldg., Chicago. Phone Harrison [illegible].

SITUATION WANTED—FIRST CLASS STENO. and office assistant; 12 years' experience; will start at moderate salary where advancement is possible. Address W 298, Tribune.

SITUATION WANTED—AS PRIVATE SECREtary, by expert stenographer; university graduate, with commercial and newspaper experience; salary, $25. Address T 81, Tribune.

SITUATION WANTED — BY STENOGRAPHER, beginner; good speller; can arrange, punctuate, and paragraph. Address B J 522, Tribune.

SITUATION WANTED — PERMANENT; HALF day by well educated stenog. Address T [illegible], Tribune.

SITUATION WANTED—EXPERT STENO. CAN take extra work; either mornings or afternoons. Address W 173, Tribune.

SITUATION WANTED—STENO., WITH OFFICE or reception work; exp.; age 20. Address W [illegible], Tribune.

SITUATION WANTED—BY EXP. STENOGRApher; prospects for advancement. Edge [illegible].

SITUATION WANTED—STEN., 2½ YRS.' EXP.; best of ref.; salary $12. Address T 143, Tribune.

SITUATION WANTED—STENO., 3 YRS.' EXP.; salary $7. Address T N 124, Tribune.

Miscellaneous.

SITUATION WANTED—AS TRAVELING COMpanion or attendant to elderly people; a position of trust by a lady of 40; can furnish unquestionable reference. Address W 184, Tribune.

SITUATION WANTED—BY WELL EDUCATED young lady, good paying half day position. Address P 397, Tribune.

SITUATION WANTED—BY CHEERFUL, REfined lady, to travel as companion, governess, to assist elderly lady. K., 5111 Indiana-av.

SITUATION WANTED—FIRST CLASS TELEphone operator; $12. Address T 146, Tribune.

WANTED—MALE HELP.

Stores and Offices.

ACCOUNTANTS—SENIOR, HAVING HAD NOT less than five years' experience in charge of work for firms of public accountants; permanent; state fully; good reputation essential; useless to apply unless requirements stated can be met. Wade, Guthrie & Co., 824 Monadnock [illegible].

ACCOUNTANT — WANTED — CAPABLE MAN, temporary work, with retail lumber experience preferred; state salary. Address N A 397, Tribune.

BOOKKEEPER—ASSISTANT—WANTED, YOUNG man about 20; experience unnecessary; must be good penman and figurer; South or Southwest Side position; $10 or $12 to start. Address D T 8[illegible], Tribune.

BOY—BRIGHT, OF GOOD EDUCATION, REfined, not afraid of hard work, wanted by insurance office; must be good penman and well recommended; salary to start, $5. Address W 178, Tribune.

BOOKKEEPER — YOUNG, EXPERIENCED, with some knowledge of general office work; references. Address D J 575, Tribune.

BOY—ONE WITH EXPERIENCE ON [illegible] multigraph. W. D. SCHMIDT & CO. [illegible]

CORRESPONDENT — EXPERIENCED, WHO knows how to write letters that pull business, knows something of advertising, who is ambitious, willing to give his best without watching the clock—for a salary equal to all he earns. Address in confidence, stating experience, arranging for interview. Give references. LOUIS A. KOHN, [illegible] Greenwood-av.

MAN—YOUNG, BETWEEN 18 AND [illegible], old, as shipping clerk in light jobbing [illegible]; reference required. Address D T 3[illegible], Tribune.

MAN—WANTED—MIDDLE AGED, FOR [illegible] clerk; no experience necessary. [illegible] Hotel, 4700 Kenwood-av.

WANTED—MALE HELP.

Stores and Offices.

MANAGERS—OF BRANCHES [illegible] Requirements: Married, [illegible] years of age, personal bond, [illegible] salesmanship ability; [illegible] Our men are making from [illegible] Tea Co., Washington-blvd.

PHARMACISTS—FOU[illegible] tered. Apply, ready [illegible] Employment Bureau [illegible] Wabash-av. Bldg., 8[illegible] ROTHSCHILD & CO[illegible] State and Van Buren [illegible] bash-av., and Jacks[illegible]

STENOGRAPHER—ONE HAVING [illegible] as correspondent preferred [illegible] per month to start; advancement [illegible] state age, experience, and [illegible] D H 290, Tribune.

STENOGRAPHER—YOUNG MAN [illegible] office; must operate Smith, [illegible] or Remington; be well re[illegible] education and a hustler. Sala[illegible] future for right man. Address [illegible]

STENOGRAPHER—YOUNG MAN [illegible] house. Answer in own hand[illegible] Salary, $16.50 to start. Address [illegible]

TIMEKEEPER — FOR HOTEL, [illegible] right man; prefer one about 40 y[illegible] rate; $40, board and room. Add[illegible] Tribune.

Professions and Trades.

APPRENTICES—MILLINERY—OW[illegible] while learning. 37 S. Wabash-av. [illegible] floor.

BAKER—WANTED—BOHEMIAN [illegible] preferred; good wages. Write to [illegible] S. D.

BOILERMAKERS, BLACKSMITH[illegible] pipefitters, coppersmiths; R. R. [illegible] take place of men on strike. Appl[illegible]

BOILERMAKERS, BLACKSMITH[illegible] coach painters—R. R. [illegible] on strike. Call Room 1, 706 D[illegible]

BOY—OVER 16, TO LEARN PHOTO [illegible] ROGERS & CO., 1104 So. Wa[illegible]

BUTCHER—FOR SATURDAY, 209 [illegible] Indiana. Kaiser's Market [illegible] ready for work.

DESIGNER WANTED [illegible] prominent clothing m[illegible]turer, a thoroughly co[illegible] designer who is cap[illegible] drafting patterns fo[illegible] class clothing and is co[illegible] to manage cutting [illegible]ments; state experience [illegible] particulars in first lett[illegible]dress P E 38, Tribune.

DESIGNER—THOROUGH CLOAK [illegible] perienced; good reference. Addre[illegible] Tribune.

DOCTOR AND A DENTIST—REGI[illegible] Wis.; salary or per cent; to travel w[illegible] medical co. D. MARLOW, Lone [illegible]

ENGRAVER—BROWN & BIGELO[illegible] Paul, Minn., want an all around [illegible] commercial and society work on copp[illegible] Desire a clean cut man, good habit[illegible] to turn out good work. Open [illegible] MIL NEAL.

ENGINEER—FOR NIGHTS; $35 PE[illegible] 1913 Clybourn-av.

FOREMAN WANTED [illegible] prominent clothing m[illegible]turer, a thoroughly [illegible] and reliable coat shop fo[illegible] one who is competent [illegible] a large shop prope[illegible] produce high grade coa[illegible] experience and salary [illegible] Address P E 39, Tr[illegible]

MECHANICAL EXPERT—WITH [illegible] mind, handy with tools, who under[illegible] Gearing. NOHE, 410, 167 W. Washi[illegible]

MOLDERS WANTED, 50, FOR C[illegible] long orders; no trouble. Michiga[illegible] Co., Detroit, Mich.

MOVING PICTURE OPERATOR WA[illegible] who has a moving picture machine [illegible] to learn. 2328 Milwaukee-av. [illegible]

OPERATOR—ON SEYBOLD CUT[illegible] 1st class. ROGERS & CO. [illegible]

PRESSMAN—MAN WHO CAN HAN[illegible] and Gordons; steady situation. [illegible] P. Springs Co., 1619 Michig[illegible]

PRINTERS—UNION; MUST BE AL[illegible] Mans Engraving Co., 4001 [illegible] Park.

TELEGRAPH OPERATORS—FIRS[illegible] references. Address E L 80, T[illegible]

TEMPLATE MAKER — FOR ST[illegible] shop; first class, state age and refe[illegible] D K 516, Tribune.

Salesmen, Solicitors,

LAND SALESME[illegible] WHO ARE LIVE PRODUCER[illegible] CAN EARN $5,000.00 TO $20,0[illegible] A YEAR

Selling land of the BITTER ROO[illegible] IRRIGATION COMPANY, the highe[illegible] fruit land in the world. [illegible] terms of sale, strong advertis[illegible] co-operation with represent[illegible] office, and unquestionable fina[illegible] ability make this a splendid opport[illegible] establish yourself in a big [illegible] business.

Robert S. Lemon, General Sales M[illegible] Bitter Root Valley Irrigation Company, [illegible] National Bank Building, Chicago.

MAN — SINGLE, STRICTLY T[illegible] well dressed, gentile 21 to 30, wi[illegible] to travel with manager and [illegible] not necessary; salary and exp[illegible] Chicago Portrait Co., 509 S. Wabash[illegible] 11 a. m. Saturday, and ask for M[illegible]

ROADMEN—TO SELL LINENS, TOWELINGS, and CURTAINS RESTAURANTS, HOSPITALS. Good commission. [illegible]STER LINEN CO., 318 S. WA[illegible]

SALESMAN—TO SELL A NEEDED [illegible] railroad men; only man who ha[illegible] selling experience; don't apply [illegible] want a live man who is no[illegible] and who is not satisfied w[illegible] $5,000 per year or more; salary an[illegible] permanent position with the large[illegible] kind in the world; must have r[illegible] integrity and honesty; state details[illegible] Tribune.

SALESMAN — WOMEN'S NECK[illegible] towns in Michigan, Wisconsi[illegible] Illinois, Kansas. Only high c[illegible] established trade need apply. Send [illegible] which will be considered conf[illegible] and commission. Kisch Mfg. Co[illegible] New York.

SALESMEN—BOOK—A HIGH CLA[illegible] selling at $59.50, on which our [illegible] big money; we call on best bu[illegible] professional men only; leads of unusual [illegible] We want men of ability an[illegible] can furnish references. Apply J. [illegible] Old Colony Bldg.

SALESMEN—OUR MEN ARE MA[illegible] $50 to $100 a week on a high class [illegible] selling to business and pr[illegible] we require salesmen of good pe[illegible] and ability, capable of approa[illegible] references required. Room [illegible]

SALESMAN WANTED—THOROU[illegible] tent man, to sell bank and st[illegible] cabinet works; must be able to fu[illegible] make estimates, and get contracts [illegible] experience, references, and salary e[illegible] AUGUST GAMBLEE & CO., [illegible]

SALESMEN — TWO ENERGETI[illegible] can show successful records as [illegible] or solicitors for permanent p[illegible] Liberal commission. Experi[illegible] MAPLES, 509 Manhattan Bldg.

SALESMEN — TRAVELING, FOR [illegible] Minnesota, to sell jewelry noveltie[illegible] with dry goods and gene[illegible] experience and full particu[illegible] SEMAN & BRO., 126 S. Marke[illegible]

SALESMAN — SPECIALTY; EX[illegible] who can show a clean record and [illegible] goods; will pay salary or com[illegible] territory; a strong line with new fe[illegible] D H 302, Tribune.

SALESMEN—RETAIL TEA AND [illegible] introducing our goods to the consu[illegible] middle west; salary and com[illegible] Co., Washington-blvd. and A[illegible]

SALESMEN — FOR CITY MAN[illegible] WHOLESALE AND RETAIL, [illegible] to 10:30. OLD COLONY BA[illegible] COLONY BLDG.

SALESMEN—NEW MAGAZINE [illegible] biggest and most attractive p[illegible] if $35 a week interesta[illegible] Dearborn Bldg.

SALESMEN WANTED—SIDE L[illegible] 10 minutes, $10 commi[illegible] no other need apply. [illegible] Co., Newton, Iowa.

SALES MANAGER—DISTRIBU[illegible] vacuum cleaner, retailing $[illegible] manufacturers. BRADLEY, [illegible] La Salle-st.

SALESMAN WANTED—EXPE[illegible] on auto supply houses, Ch[illegible] references required. Address T 1[illegible]

SALESMAN—REAL ESTATE—M[illegible] good opportunity for a go[illegible] D H 283, Tribune.

SALESMEN—TO SELL HIGH [illegible] direct to consumers out[illegible] better than running a store; [illegible] C. T. Hitchcock-Hill Co[illegible]

SALESMAN—MUST BE ACQU[illegible] retail hardware trade; city an[illegible] D C 285, Tribune.

SALESMEN — EXP.; ROAD; [illegible] permanent position; exp[illegible]

SALESMEN—TO TRAVEL—A[illegible] experienced calling on ret[illegible] references. Address D J [illegible]

SALESMAN—VARNISH, WITH [illegible] others need apply; state refe[illegible] Tribune.

SALESMEN—WESTERN LAN[illegible] 219 S. Dearborn, need a fe[illegible] leads.

SALESMEN—$3 ON $5 SALE. [illegible] Room 716, 160 N. 5th-av[illegible]

SALESMEN — ACQUAINTED [illegible] who can make big money. [illegible]

SALESMEN WANTED—TO [illegible] absolutely clean. Address [illegible]

WANTED—MALE HELP.

Stores and Offices.

MANAGERS—OF BRANCHES IN MIDDLE West. Requirements: Married, between 26 and 40 years of age, personal bond, satisfactory references, salesmanship ability; salary and commission. Our men are making from $15 to $40 a week. [..] Tea Co., Washington-blvd. and Ada-st.

PHARMACISTS—FOUR REGISTERED. Apply, ready for work, Employment Bureau, 2d floor, Wabash-av. Bldg., 8:30 a. m. ROTHSCHILD & COMPANY, State and Van Buren-sts., Wabash-av., and Jackson-blvd.

STENOGRAPHER—ONE HAVING HAD EXPERIENCE as correspondent preferred; salary about $[..] per month to start; advancement depends upon ability; state age, experience, and references. Address D H 299, Tribune.

STENOGRAPHER—YOUNG MAN; FOR INSURANCE office; must operate Smith, Premier, Underwood, or Remington; be well recommended, of good education and a hustler. Salary to start $12. [..] future for right man. Address W 171, Tribune.

STENOGRAPHER—YOUNG MAN IN MACHINERY house. Answer in own handwriting, giving age, salary, $16.50 to start. Address T 166, Tribune.

TIMEKEEPER — FOR HOTEL, CLEAN, UPRIGHT man; prefer one about 40 years of age; security; $40, board and room. Address B A 381, Tribune.

Professions and Trades.

APPRENTICES—MILLINERY—OVER 16; PAID while learning. 37 S. Wabash-av., corner Monroe, 4th floor.

BAKER—WANTED—BOHEMIAN OR POLISH preferred; good wages. Write to JOS. MRAZ, [..] S. D.

BOILERMAKERS, BLACKSMITHS, MACHINISTS, pipefitters, coppersmiths; R. R. experience, to take place of men on strike. Apply Room 2, 412 [..]-st.

BOILERMAKERS, BLACKSMITHS, MACHINISTS, coach painters—R. R. exp., to take place of men on strike. Call Room 1, 708 Dearborn-st.

BOY—OVER 16, TO LEARN PHOTO ENGRAVING. ROGERS & CO., 1104 So. Wabash-av.

BUTCHER—FOR SATURDAY. 208 E. 39TH-ST., near Indiana. Kaiser's Market House. Come ready for work.

DESIGNER WANTED — BY A prominent clothing manufacturer, a thoroughly competent designer who is capable of drafting patterns for high class clothing and is competent to manage cutting departments; state experience and all particulars in first letter. Address P E 38, Tribune.

DESIGNER—THOROUGH CLOAK MAKER; EXPERIENCED; good reference. Address D T 519, Tribune.

DOCTOR AND A DENTIST—REGISTERED IN Wis.; salary or per cent; to travel with advertising medical co. D. MARLOW, Lone Rock, Wis.

ENGRAVER—BROWN & BIGELOW OF ST. Paul, Minn., want an all around engraver for commercial and society work on copper and steel. [..] a clean cut man, good habits, one who is able to turn out good work. Open shop. Write [..]

ENGRAVER—FOR NIGHTS; $35 PER MONTH. [..] Osbourn-av.

FOREMAN WANTED — BY A prominent clothing manufacturer, a thoroughly capable and reliable coat shop foreman; one who is competent to manage a large shop properly and produce high grade coats; state experience and salary expected. Address P E 39, Tribune.

MECHANICAL EXPERT—WITH INVENTIVE [..], handy with tools, who understands Worm [..]. NOHE, 410, 167 W. Washington.

MOLDERS WANTED, 50, FOR CAR WORK; [..] orders; no trouble. Michigan Malleable [..], Detroit, Mich.

MOTION PICTURE OPERATOR WANTED—ONE who has a moving picture machine; also young man to learn. 2326 Milwaukee-av., 3d.

OPERATOR—ON SEYBOLD CUTTING MACHINE; 1st class. ROGERS & CO., 1104 S. Wabash-av.

PRESSMAN—MAN WHO CAN HANDLE CYLINDERS and Gordons; steady situation. Call at once. [..] P. Springs Co., 1619 Michigan-av., 5d fl.

PRINTERS—UNION; MUST BE A1 OR DON'T apply. Manz Engraving Co., 4001 E. Ravenswood Park.

TELEGRAPH OPERATORS—FIRST CLASS; [..] references. Address E L 89, Tribune.

TEMPLATE MAKER — FOR STRUCTURAL [..]; first class, state age and references. Address D K 516, Tribune.

Salesmen, Solicitors, Etc.

LAND SALESMEN
WHO ARE
LIVE PRODUCERS
CAN EARN
$5,000.00 TO $20,000.00
A YEAR

[..] land of the BITTER ROOT VALLEY IRRIGATION COMPANY, the highest grade irrigated fruit land in the world. Exceptionally [..] terms of sale, strong advertising support, [..] co-operation with representatives by the [..] office, and unquestionable financial responsibility make this a splendid opportunity for you to establish yourself in a big, clean, money making business.

Albert S. Lemon, General Sales Manager, Bitter Root Valley Irrigation Company, 846-850 First National Bank Building, Chicago.

SALESMAN — SINGLE, STRICTLY TEMPERATE, well dressed, gentile 21 to 30, with good references, to travel with manager and solicit; experience not necessary; salary and expenses. Apply [..] Portrait Co., 509 S. Wabash-av., between [..] a. m. Saturday, and ask for MR. SALWAY.

SALESMAN—TO SELL LINENS, BEDDINGS, TOWELINGS, and CURTAINS to HOTELS, RESTAURANTS, HOSPITALS. Excellent side line. Good commission. [..] LINEN CO., 316 S. WABASH-AV.

SALESMAN—TO SELL A NEEDED SPECIALTY [to] railroad men; only man who has had successful selling experience; don't apply if you are a [..]; want a live man who is not afraid of obstacles and who is not satisfied with less than [..] per year or more; salary and commission; permanent position with the largest concern of its kind in the world; must have references as to ability and honesty; state details. Address D K [..], Tribune.

SALESMAN — WOMEN'S NECKWEAR, FOR [..] towns in Michigan, Wisconsin, Iowa, Indiana, Illinois, Kansas. Only high class man with established trade need apply. Send full particulars, which will be considered confidential. Salary and commission. Kisch Mfg. Co., 12 E. 22d-st.

SALESMEN—BOOK—A HIGH CLASS PROPOSITION, selling at $59.50, on which our men are making big money; we call on best business and professional men only; leads of unusual character furnished. We want men of ability and appearance, who can furnish references. Apply J. E. BULLOCK, [..] Bldg.

SALESMEN—OUR MEN ARE MAKING FROM $50 to $100 a week on a high class specialty proposition, selling to business and professional men only; we require salesmen of good personal appearance and ability, capable of approaching the best [..]; references required. Room 700, Old Colony [..]

SALESMAN WANTED—THOROUGHLY COMPETENT man, to sell bank and store fixtures for [..] works; must be able to furnish sketches, [..] estimates, and get contracts; state age, experience, references, and salary expected. AUGUST GAMBLEE & CO., Seattle, Wash.

SALESMEN — TWO ENERGETIC MEN WHO can show successful records as specialty salesmen or solicitors for permanent positions on the [..]; liberal commission. Expenses guaranteed. [..] 500 Manhattan Bldg.

SALESMEN—TRAVELING, FOR KANSAS AND [..], to sell jewelry novelties; must be acquainted with dry goods and general store trade. State experience and full particulars. M. A. [..]MAN & BRO., 126 S. Market-st.

SALESMAN — SPECIALTY; EXPERIENCED, who can show a clean record and ability to deliver the goods; will pay salary or commission; choice territory; a strong line with new features. Address [..], Tribune.

SALESMEN—RETAIL TEA AND COFFEE, INTRODUCING our goods to the consumer in Chicago and middle west; salary and commission. Jewel Tea Co., Washington-blvd. and Ada-st.

SALESMEN—FOR CITY MANUFACTURING, WHOLESALE AND RETAIL TRADE. CALL [..] to 10:30. OLD COLONY SALES CO., OLD COLONY BLDG.

SALESMEN—NEW MAGAZINE PROPOSITION; [..] and most attractive premium offer in [..]. If $35 a week interests you, call. 418 [..]born Bldg. HARRINGTON.

SALESMEN WANTED—SIDE LINE, POCKET [..]; 10 minutes, $10 commission; high grade [..] no other need apply. Advertising Novelty Co., Newton, Iowa.

SALES MANAGER—DISTRIBUTING AGENTS, [..] cleaner, retailing $5.00 to $7.50. We [..]facturers. BRADLEY, CLARK & CO., [..] La Salle-st.

SALESMAN WANTED—EXPERIENCED, TO [..] on auto supply houses, Chicago; first class references required. Address T 130, Tribune.

SALESMAN—REAL ESTATE—EVANSTON-AV. [..] opportunity for a couple of live ones. [..], Tribune.

SALESMEN—TO SELL HIGH GRADE GROCERIES direct to consumers outside of Chicago; [..] better than running a store; is permanent and [..]. C. T. Hitchcock-Hill Co., 34 W. Lake-st.

SALESMAN—MUST BE ACQUAINTED WITH [..] hardware trade; city and vicinity. Address [..] C 699, Tribune.

SALESMAN — EXP.; ROAD; ESTAB. TERRITORY; permanent position; expenses adv.; ref. [..]

SALESMAN—TO TRAVEL—3 WIDE AWAKE [..] experienced calling on retail trade. Apply [..]. Address D J 537, Tribune.

SALESMAN—VARNISH, WITH CITY TRADE; [..] need apply; state references. Address [..], Tribune.

SALESMEN—WESTERN LAND SECURITIES [..] 23 S. Dearborn, need a few land salesmen.

SALESMAN—[..] ON $5 SALE. INVESTIGATE [..] 178, 160 N. 5th-av.

SALESMEN — ACQUAINTED WITH AUTO [..] make big money. Phone Cent. 6118.

SALESMEN WANTED—TO SELL STOCKS; [..] absolutely clean. Address D J 504, Tribune.

WANTED—MALE HELP.

Salesmen and Solicitors.

SALESMAN, TRAVELING.

We need a few good men over 25 years of age to travel in Western States next year. Only men who can show that they are producers will be considered. We pay $100 and up per month. Ask for MR. OLIVER. 608 S. Dearborn-st.

ROBERT JOHNS CO.

SALESMAN WANTED — HOSIERY, for new advertised line; must be acquainted with retail trade; state age, experience, reference. Address P E 38, Tribune.

SALESMEN WANTED—

We have territory for 6 men and will make contracts at once. Want men who have had experience in selling crockery, also bright specialty men. Will advance expense money and pay either salary or commission. Call and ask for Mr. Beagley. GREAT NORTHERN MFG. CO., HEISEN BLDG., Dearborn and Harrison-sts.

SALESMAN—WANTED—A LARGE PRINTING and binding concern, thoroughly equipped to give quality and prompt service to its customers, requires the services of a first class salesman, who can earn a salary of $5,000 per year; must be able to close big contracts and understand enough of the printing business to talk intelligently with large buyers of catalogues; a steady, permanent connection, with opportunity for advancement, to a strictly high grade man. Address D H 312, Tribune.

SALESMEN—WANTED—CALENDAR, NOVELTY and advertising, to introduce Metal Edge Telephone Card and Match Scratcher in Chicago; most useful, attractive and substantial articles offered to advertisers; liberal commissions; old well established house; side line or whole time. A rare opportunity for experienced men with large clientage. Do not fail to call and investigate today, 1 to 4 o'clock. Metal Edge Dept. Room 200, 332 S. Dearborn-st.

SALESMEN—SHOE, TO START OUT EARLY in January, who have had not less than three years' road experience selling shoes, by one of the largest wholesale distributors of shoes in Chicago. We have two of our best territories open. An exceptional chance for good men. Applications confidential. Address T 124, Tribune.

SOLICITORS WANTED — SPECIAL EDITION newspaper or industrial men, experienced and capable only, for out of town work; must have A1 references as to ability and character; first class proposition for high class men; state experience and references fully. Address P E 5, Tribune.

SOLICITOR—SUBSCRIPTION; XMAS PROP.; Catholic magazine; leads furnished; exclusive territory; big money; investigate. DORAN, 224 W. Madison, downstairs.

SOLICITORS—SEVERAL, 8 A. M. ONLY; HONEST, hard working. Call ready for work; $12 week and com. Room 202, 188 N. State-st., cor. Lake.

Agents.

WANTED—LIVE AGENTS TO SELL "THE American Lady Fiber Broom" on 1 year's guarantee; does away with corn brooms; exclusive territory; free samples; big, permanent business; 1 man in every county. F. L. HURT, 2205 S. State-st.

AGENTS CAN EARN BIG MONEY SELLING our new line of air brush design show cards, price tickets, New Year signs, and other specialties. MR. FANTUS, Room 306, 59 E. Van Buren-st.

Miscellaneous.

ADVERTISING WRITER — YOUNG COLLEGE graduate; brains more important than exp.; state all in first letter. Address S 433, Tribune.

HOUSEMAN—EXPERIENCED, ABLE TO OPERATE steam heating plant in private residence; only men with good refs. need apply. Address D L 551, Tribune.

JANITOR—SERVICES IN EXCHANGE FOR 4 room flat in bldg. F. FELDMAN, 1849 Kimball-av.

MAN—WE WANT AN INTELLIGENT YOUNG man of neat appearance to act as assistant to butler in clubhouse; steady work; previous experience not necessary; salary $12 to $18 per week. Applicants must give references and state financial standing. The Wellington Club, 150 7th-st., Milwaukee, Wis.

MAN—MARRIED, GERMAN OR AMERICAN, to learn pecan growing in Georgia; must be educated and with some knowledge of horticulture and agriculture. Call at once. 403 First National Bank Bldg.

MAN—IN WHOLESALE MILLINERY HOUSE; young man as assistant manager in piece goods department. KAUFMANN, SCHMIDT & AUERBACH, 11 and 15 N. Wabash-av.

MAN—THOROUGHLY ACQUAINTED WITH downtown district, to work on pick-up wagon; bring ref. Mills Novelty Co., Jackson and Green.

MAN AND WIFE—YOUNG, NO CHILDREN, FOR general work on a farm; give age, nationality, and references. Address W 235, Tribune.

MEN—WANTED—ABLE BODIED, FOR U. S. Army—Unmarried, between ages of 18 and 35; must be citizens of U. S. or have first papers; of good character and temperate habits, who can read, write, and speak the English language; good pay; food, lodging, clothing, and medical attendance free. For information apply at recruiting station, 506 S. State-st., 73 W. Van Buren-st., 120 S. Clark-st., 40 N. 5th-av., 601 W. Madison-st., 14 S. Canal-st., 850 S. State-st., 3127 S. State-st., 9151 Commercial-av., Chicago, Ill., or 196 3d-st., Milwaukee, Wis.

MEN—ABLE BODIED, FOR THE U. S. MARINE Corps, between the ages of 19 and 35. Must be native born or have first papers. Monthly pay $15 to $69. Additional compensation possible. Food, clothing, quarters, and medical attendance free. After 30 years' service can retire with 75 per cent of pay and allowances. Service on board ship and ashore in all parts of the world. Apply at U. S. Marine Corps Recruiting Office, 312 S. Clark-st., 436 S. State-st., 742 S. State-st., 20 N. 5th-av., 1 S. Halsted-st., or 4137 S. Halsted-st., Chicago, Ill.

USHERS—NEAT YOUNG MEN, LIVING IN VICINITY Kedzie-av. theater, Kedzie-av. and Madison-st.

Employment Agencies.

A. R. B. OPENINGS TODAY—
4 first class accountants and bookkeepers for public accounting work, under 30, $1,000-$1,800. Cost systematizer, C. P. A., $1,500-$1,800. Bookkeeper, mfg. Co., $1,000-$1,300. Frt. clm. clerk, $1,080. Rate clerk, $900-$1,000. Maintenance clerk, $900. Car record clerk, $45. Insurance accountant, $60-$75. 12 office boys, junior clerks, and stock boys, $5-$15. 4 stenographers, $65-$80. Free registration.
AMERICAN RAILWAY BUREAU, 6 N. Clark.

BOYS—LEARN OFFICE WORK. 6 boys without any experience, for banks, manufacturing, and fire insurance concerns; salaries $6. V. G. TRUEBLOOD & CO., Emp. Experts, Room 1011, 19 So. La Salle-st.

WE HAVE POSITIONS FOR CAPABLE MEN. FULTON-LANGE AGENCY, 554 National Life Bldg., Telephone Rand. 5272. 29 S. La Salle-st.

ENGINEER, CABINET MAKERS, UPHOLSTERERS, barn man, electrician, bartender. FIFTH-AV. EMPLOYMENT OFFICE, 160 N. Fifth-av., Room 202.

WE PLACE HIGH GRADE HELP IN POSITIONS of responsibility. No advance fee, one week's salary. Why pay more? MERCHANTS' CLER. EXCH., 806, 30 N. La Salle.

ALWAYS IN NEED OF HIGH GRADE MEN. BUSINESS SERVICE CO., 1017 HARTFORD BLDG., 8 S. DEARBORN-ST. CONNECTIONS IN ALL PRINCIPAL CITIES.

ENGINEERS, FIREMEN, CHEFS, COOKS, waiters, bartenders, and porters. LA SALLE AGENCY, 166 N. LA SALLE-ST.

BOOKKEEPERS, $18-$25; OFFICE CLKS. AND asst. bkps., $10-$12; bright boys, $5. Guarantee Emp. Agcy. 111 N. Dearborn-st.

STENOG., REM., OUT OF CITY $15.00
Stenog., Und., S. S. 12.00
KING'S, 106 N. La Salle or 333 S. Dearborn-sts.

BOOKKEEPER, $18 TO $20; GEN. CLERKS, $12 to $15. REYNOLDS-HODGES CO., 8 S. Dearborn-st.

WE PLACE HIGH GRADE MEN. BUSINESS MEN'S CLEARING HOUSE, 323 Woman's Temple. 184 La Salle-st.

TRADE SCHOOLS.

WANTED—MEN TO SEND FOR OUR BEAUTIFULLY illustrated catalogue, mailed free, showing how we teach the barber trade in short time; whether or not you desire to become a barber you will be interested in this innovation; you may have a friend or acquaintance who will want to learn; you will know who to recommend; we teach by free clinic and expert instructions; tools given; positions waiting; make us a personal visit and keep in touch with the world's progress. Call or write today. Moler Barber College, 738 S. Wabash-av.

WANTED—RELIABLE MAN TO LEARN AUTOMOBILE driving and repairing in the largest and the best equipped school teaching this trade. A most interesting, healthful, and paying profession; can be learned in a few weeks and at small cost. Competent men always in demand at salaries ranging from $18-$35 a week. Our free 32 page book, "How to Drive," gives full particulars. GREER COLLEGE OF MOTORING, 1454 Wabash-av. Phone Calumet 325 or Automatic 63838.

CHAUFFEURS AND REPAIRMEN Are in demand. Prepare yourself to hold one of these positions by taking a practical course in automobile driving and repairing. Complete course $35. Day or evening. ACADEMY OF AUTOMOBILE ENGINEERING, 1420 Michigan-av.

SALESMEN WANTED—HUNDREDS OF POSITIONS now open paying $1,000 to $5,000 a year. No experience required to get one of them. Write (or call) today for particulars. Address National Salesmen's Training Association, Dept. 441, Monadnock Block, Chicago. Branches: New York, Kansas City, Seattle, New Orleans.

RAILWAY MAIL CLERKS, CUSTOMS EMPLOYES; average $90 month; Chicago examinations announced Jan. 15; sample questions free; write immediately. Franklin Institute, Dept. 66, K, Rochester, N. Y.

TRAFFIC MANAGER—
$3,000 to $10,000, salary of a traffic manager. We teach you how to become one. Call or write. INTERSTATE COMMERCE BUREAU, 30 W. Adams-st., Chicago.

ELECTRICITY, PLUMBING, BRICKLAYING, painting, mechanical drawing, moving picture operating taught by practical work. Day or evening. Write or call. COYNE SCHOOL, 49 E. Illinois-st.

PLAN READING, ESTIMATING, DRAFTING, surveying, etc. Day and evening classes. CHICAGO TECHNICAL COLLEGE, R. 660, 59 E. Van Buren-st., Athenaeum Bldg.

EARN $100 TO $160 MONTH—JOIN THE BEST and oldest auto school in Chicago. AUTO SCHOOLS OF AMERICA, 1600 Michigan-av.

LEARN TO BE A TELEGRAPH OPERATOR. JONES SCHOOL OF TELEGRAPHY, new No. 312 Clark-st., 3d floor, near Jackson.

CHICAGO SCHOOL OF MOTORING. F. E. EDWARDS, Educational Director, 1619 S. Michigan-av., Chicago, Ill.

WANTED—FEMALE HELP.

Stores and Offices.

CASHIER—FOR LUNCHROOM; MUST BE A bright girl with experience in the loop, quick and accurate at figures. All refs. required. Apply PRESCOTT & BECK, Room 315, 29 Quincy-st.

WANTED—FEMALE HELP.

Stores and Offices.

ADDRESSERS — SEVERAL EXPERIENCED YOUNG LADY LONG HAND ADDRESSERS; MUST WRITE GOOD PLAIN HAND. STEADY POSITIONS. EXCELLENT CHANCES FOR ADVANCEMENT. GOOD SALARIES. JOHN MAGNUS & CO., 1055 W. 35TH-ST.

GIRL — TO DO FILLING IN AND ADDRESSING. Must be thoroughly experienced. Apply 6th floor, Clark and Harrison-sts. BUCKLEY, DEMENT & CO.

GIRLS — EXPERIENCED, TO EXAMINE tailors' sample books. Apply 4th floor. FRED KAUFFMANN, The American Tailor, Monroe and Jefferson.

GIRLS—FOR FOLDING CIRCULARS AND INSERTING letters; $6 per wk. 2100 North-av.

LADY — YOUNG, 2 YEARS' HIGH SCHOOL education, for clerical work. Must write a good hand and be able to do figuring. Call Tuesday afternoon. Link-Belt Co., 39th and Stewart-av.

OPERATOR—PHONOGRAPH, LARGE STEEL and iron concern, located on West Side; pleasant offices; permanent position; state fully experience and salary expected. Address D K 539, Tribune.

SALESWOMAN WANTED — EXPERIENCED; FOR RIBBONS; ONE CAPABLE TO TAKE CHARGE OF STOCK; PERMANENT POSITION AND LIBERAL SALARY TO ONE WHO CAN QUALIFY. APPLY READY FOR WORK, EMPLOYMENT BUREAU, 2D FLOOR, WABASH-AV. BUILDING, 8:30 A. M. ROTHSCHILD & COMPANY, STATE AND VAN BUREN-ST., WABASH-AV. AND JACKSON-BLVD.

SALESWOMEN — EXPERIENCED, laces, embroideries, muslin underwear, white goods. Apply Employment Bureau, 2d floor, Wabash-av. Bldg., 8:30 a. m. ROTHSCHILD & COMPANY, State and Van Buren-sts., Wabash-av., and Jackson-blvd.

SALESLADY — EXPERIENCED in talking machine record or piano player rolls preferred; must be neat, good appearing, of pleasing personality, and willing worker; permanent position; good salary. Apply after 2 p. m., MR. CAMERON, Wurlitzer Co., 329 S. Wabash-av.

SALESWOMAN — FOR DRESS TRIMMINGS; ONE CAPABLE TO TAKE CHARGE OF STOCK; PERMANENT POSITION AND LIBERAL SALARY. APPLY EMPLOYMENT BUREAU, 2D FLOOR, WABASH-AV. BUILDING, 8:30 A. M. ROTHSCHILD & COMPANY, STATE, VAN BUREN, WABASH, & JACKSON.

SALESWOMEN — EXPERIENCED, coats, suits, furs, dresses. Apply Employment Bureau, 2d floor, Wabash-av. Bldg., 8:30 a. m. ROTHSCHILD & COMPANY, State and Van Buren-sts., Wabash-av., and Jackson-blvd.

SALESLADIES—WANTED—COAT AND SUIT, experienced; permanent positions. F. N. MATTHEWS & CO., 21 E. Madison-st.

SALESWOMEN—COMPETENT, FOR OUR MUSLIN underwear dept. CHAS. A. STEVENS & BROS., State-st., near Madison.

STENOGRAPHER—THOROUGHLY EXPERIENCED, capable of earning $65 to $75 per month, willing to go to La Porte, Ind. Call between 1 and 5 p. m. Saturday; must be ready to go to work Tuesday morning; transportation paid. See E. L. VIRDEN, care Chicago Business College, 139 N. Wabash-av.

STENOGRAPHER — COMPETENT; EITHER lady or gentleman; must be experienced; give references and salary desired. E. R. GARDNER, 725 25th-st., Moline, Ill.

STENOGRAPHER—EXPERIENCED, AS ASSISTANT to sales promotion manager of large mercantile house; state experience and salary expected. Address D H 332, Tribune.

STENOGRAPHER AND TYPEWRITER—MIDDLE aged, with knowledge of French preferred; permanent position. Address W 310, Tribune.

STENOGRAPHER—REMINGTON OPERATOR, familiar with general office work; give experience and salary desired. Address W 102, Tribune.

STENOGRAPHER — LADY, EXPERIENCED. Apply between 10 and 11 a. m., Transit House Hotel, 42d and Halsted.

STENOGRAPHER—CALL READY FOR WORK, 8:30 a. m. 188 N. State-st., Room 202.

Household and Domestic.

COOK—FOR LARGE FAMILY; GOOD GENERAL would suit; $7. 5418 Greenwood-av. Phone Hyde Park 2095.

GIRL—COMPETENT; FOR GENERAL HOUSEWORK; 3 in family; references; 3d apt. 5431 Cornell-av. Phone Midway 2890.

GIRL—FOR GENERAL HOUSEWORK; 3 IN family; small apt.; good wages. 240 Wisconsin-av., Oak Park. Tel. Oak Park 2276.

GIRL—FOR GENERAL HOUSEWORK, INCLUDING washing and ironing. BELFIELD, 5214 Kimbark-av. Tel. 5170 Midway.

GIRL—YOUNG, ASSIST GENERAL HOUSEWORK; no washing. 3610 Ellis-av.

HOUSEKEEPER—30 TO 35 YEARS OLD; MUST be good plain cook and able to wash a small lot of laundry each week. Call evenings. W. W. GARRARD, 1527 W. Congress-st., 2d flat.

HOUSEKEEPER—NEAT, QUIET; FAMILY 3; state wages, ref., phone. Address T 185, Tribune.

HOUSEWORK—GIRL FOR GENERAL WORK; must be good cook; no laundry or heavy work; wages eight (8) dollars; family of four (4) adults; references required. 338 S. Euclid-av., Oak Park. Phone Oak Park 192.

HOUSEWORK—WANTED — GENERAL GIRL; thoroughly understands cooking, family of 3; references required. Apply 2d apt., 4037 Sheridan-rd. Phone Lake View 2996.

HOUSEWORK—GENERAL GIRL; GOOD COOK. 3 in family; no laundry. Hyde Park 3842. 5411 East End-av., 3d apt.

HOUSEWORK — GENERAL GIRL; GOOD wages. 3d apt., 5227 Kenmore-av.

MAID—YOUNG, FOR SECOND WORK IN small family; must have reference. Call Sunday and Tuesday afternoon, 1184 Judson-av., Evanston. Phone Evanston 1276.

NURSE—GIRL; CALL BETWEEN 7 AND 8 a. m. C. BACHELOR, 6616 Normal-blvd.

Professions and Trades.

BINDERY GIRLS. G. G. RENNEKER & CO., 312 W. Randolph-st.

EMBROIDERERS—EXP'D, FOR FRENCH EMBROIDERY on fine underwear, to work at home. Call with samples. 2621 Evergreen-av., Rear.

GIRLS—FOR AIR BRUSH WORK; EXPERIENCED girls preferred. Apply SHANE-CAUGHERTY CO., 426 S. Clinton-st., 6th floor.

NURSES—ON PROBATION. RHODES-AV. HOSPITAL, Rhodes-av. and 32d-st.

SEWING MACHINE OPERATORS wanted at once, experienced on hemp and chip for ladies' hats. Also stitchers and girls to learn. Best pay.
GAGE HAT WORKS,
2241 Indiana-av.
Take Cottage Grove or Indiana-av. cars to 23d-st.

TRIMMERS AND MAKERS WANTED — AT ONCE; EXPERIENCED. GAGE HAT WORKS, 2241 INDIANA-AV.

WOMEN—YOUNG, FOR PACKING AND ASSEMBLING. Apply between 8 and 10 a. m. Larkin Company of Ill., 3617 So. Ashland-av.

Salesmen, Solicitors, Etc.

LADIES WANTED—YOUNG, BY CHICAGO Evening Post, to take subscriptions with land as premiums; must be wide awake and ambitious; $20 a week and commission to right person. Apply 18 S. Market-st.

SALESWOMEN—4 WOMEN OF ABILITY ALONG educational lines for permanent positions in and near Chicago; to such persons we can offer a salaried position that is permanent; work of highest character. We are arranging for a new sales force for 1912. Call Sat. a. m., 10 to 12. MR. WILSON, Parlor M, Grand Pacific Hotel, or phone for appointment.

SALESWOMAN—TO TRAVEL; INTELLIGENT, ambitious; advancement rapid; salary, expenses. Call or write VIAVI CO., 1101, 182 N. Wabash-av.

SOLICITORS—LADIES, TO TRAVEL; 3; NEAT appearing and tactful; permanent positions and pleasant work; liberal weekly advance and expenses. Address T 38, Tribune.

SOLICITORS—FOR CHICAGO EVENING POST, with land premium; salary and commission to A1 ladies; exclusive territory; leads furnished. Apply 18 S. Market-st., near Madison.

Miscellaneous.

LADY—BRIGHT YOUNG LADY, PAST 21, TO do investigating work. Room [..], 38 W. Adams.

WANTED—FEMALE HELP.

Miscellaneous.

LADIES—EDUCATED AND ATTRACTIVE, OF talent, for parts in dramatic plays; evening rehearsals; chance to go on the stage; good [..]. Bring photos. Apply 10 to 12 a. m., 7 to 9 p. m. 2325 Michigan-av.

TEACHERS—A FEW FIRST CLASS, OF GOOD personality, between 25 and 35 years of age, for traveling position; must have normal school or college training and be able to demonstrate the fundamental principles of pedagogy; $125 per month. Address W. H. DUCKER, Room 615, 606 S. Michigan-blvd. Tel. Har. 6192.

WOMEN — YOUNG, GOOD LOOKING, FOR style show, 38 and 40 bust. Call between 1 and 4. Room 68, 29 So. State-st. H. C. Du Fine.

Employment Agencies.

5 STENOGRAPHERS—$10 TO $20; SOME VERY fine positions today. Insurance bookkeeper, $65-$85. Typist, $8-$10. Comptometer, $14. 4 sample pasters, $8-$10. 5 office girls, $5-$7. AMERICAN RAILWAY BUREAU, 6 N. Clark.

TYPIST $30
ADDRESSERS AND FOLDERS .... $6-$7
AMERICAN EMPLOYMENT ASSOCIATION, 66 WEST WASHINGTON-ST., BETWEEN CLARK AND DEARBORN-STS.

25 STENOS IN LOOP; PERMANENT, IN A hurry; $12 to $18; typist, $10. REYNOLDS-HODGES CO., 8 S. Dearborn-st.

GIRLS—FOR HOUSEWORK ALL KINDS; PRIVATE families, clubs and summer resort. Nielsen's Empl. Office, 143 N. Dearborn, cor. Randolph.

Free Typewriter Employment Bureau.

PERMANENT POSITIONS FOR RELIABLE, energetic stenographers possessing executive ability; in line for immediate promotion; exceptional salaries to right persons; all machines. THE OLIVER TYPEWRITER COMPANY, 167 North Dearborn-st.

WE CAN SUPPLY YOU WITH COMPETENT stenographers and typists immediately upon request. THE SMITH PREMIER TYPEWRITER CO., 65 E. Van Buren-st.

WOMEN WANTED—YOUNG, 3, FOR HIGH grade positions in Iowa; $75. Underwood Typewriter Co.

WOMAN WANTED—YOUNG, FOR STENOGRAPHIC position in Franklin Park; $15; immediately. Underwood Typewriter Co.

STENOGRAPHER, YOUNG LADY, LAW EXPERIENCE, good reference, 20 to 30 years of age; salary $18. REMINGTON TYPEWRITER CO.

TRADE SCHOOLS.

WANTED—LADIES TO SEND FOR OUR BEAUTIFULLY illustrated catalogue explaining how we teach hairdressing with the new Hermann permanent hair wave mailed free; it also explains manicuring, facial massage, electrolysis, and chiropody; even if you do not desire to learn you may have a friend or acquaintance who does and you will know who to recommend. We have a novel system. It will be worth your while to visit us. Call or write today. Moler College, 738 S. Wabash-av.

GOOD SALARIES IN A FEW WEEKS PAID operators of Comptometer, Multigraph, Dictaphone, Adding Machines, etc.; shorthand free to those taking full course. Call now or write O. A. T. S., R. 512, 59 E. Van Buren, near Mich.

COMPTOMETER OPERATORS ARE IN STEADY demand; we teach young ladies and assist to positions; day and evening classes. Room 600, 537 S. Dearborn. Phone Harrison 7767.

DRESSMAKING-MILLINERY SCHOOLS.

VALENTINE'S CUTTING, DESIGNING, DRESSMAKING, and Ladies' Tailoring Colleges, 118 N. State-st., opp. Field's, 2622 N. Clark-st. and 2336 W. Madison-st. Have day and night school. Positions furnished. Patterns cut, guaranteed to fit.

ESTABLISHED IN 1876. OLDEST AND BEST place to learn dressmaking and tailoring. Patterns cut. McDOWELL SCHOOL, 200 S. State-st.

MME. BRIDGES' DRESSMAKING, LADIES' Tailoring and Millinery School; designing, draping, trimming. McDowell System, 3300 Rhodes-av.

ACCOUNTANTS.

JOHN DONALDSON, C. P. A.—BOOKS OPENED, closed, balanced. 32 Dexter Bldg., Chicago, Ill.

TYPEWRITERS AND SUPPLIES.

GREATEST BARGAINS IN CHICAGO TODAY—No. 6 or 7 Remingtons, $17, Smith Premiers, $16, Olivers, $25, L. C. Smiths, $30, Underwoods, $33, Royals, $27. Others from $5 up. Guaranteed 18 months. Write for wholesale price list and save the dealer's profit. All Makes Typewriter Exchange, 162 N. Dearborn-st., 2d floor, nr. Randolph.

THE AMERICAN WRITING MACHINE COMPANY of New York, the largest rebuilders of typewriters in the world, can furnish you any typewriter desired at prices in keeping with quality and fully guaranteed. Special rental rates, 3 months, $5 and up. Chicago Sales Office at 437 South Dearborn-st. Tel. Harrison 6888.

VISIBLE UNDERWOODS, L. C. SMITHS, OLIVERS, fully guaranteed 18 months, $35 to $45; $3 down and $3 per month. Don't rent; own your own machine.
Shipped everywhere on approval, without obligations. TYPEWRITER SALES COMPANY, Randolph 4287. 191A North Dearborn-st.

WE WILL RENT A MONARCH TYPEWRITER for one month; $15 for six months. Sold on EASY PAYMENTS.
The Monarch Typewriter Co., 20 East Randolph-st. Both phones.

GREATEST BARGAINS — LARGEST STOCK Underwoods, L. C. Smiths, Remingtons, etc. ¼ to ½ manufacturers' prices (often less). Rentals at lowest rates; our specialty. Typewriter Emporium, 2 stores. Tel. Rand. 1848. 18 S. Clark-st. 34-36 W. Lake-st.

FOR SALE OR RENT—ALL MAKES, ¼ TO ½ original prices. Rebuilding, Repairing, Supplies. TYPEWRITER HEADQUARTERS, 411 S. Dearborn-st., Old Colony Bldg. Ph. Har. 2341

THE TRUTH ABOUT REBUILT TYPEWRITERS. By a man who knows. Price 10c stamps or coin; money refunded for the asking. G. H. M., 1300 Trude Bldg.

RENT A "FOX," $2.50 AND $3 PER MO.; $5.00 and $7.00 for 3 months. Fox Typewriter Co., 415 S. Dearborn-st. Harrison 7155.

TYPEWRITERS FOR SALE AS LOW AS $5; rented 3 mos. for $4; all makes. Typewriter Rental and Sale Ex., 117 N. Dearborn-st. 2d floor.

ELEGANT REMINGTON TYPEWRITER, $12 cash; also Smith-Premier. 3945 Prairie-av.

L. C. SMITH TYPEWRITER FOR SALE—Cheap. 425 Ashland Block. Central 6089.

LOWEST RENTALS; ALL MAKES. DAVIES Typewriter Ex., 122 S. Dearborn-st. Cent. 2653.

HORSES AND CARRIAGES.

STUDEBAKER
offers
A Few Used BROUGHAMS, LANDAUS, COACHES, STATION WAGONS, THEATER BUSES, ETC.
AT BARGAIN PRICES.
Suited for Fall and Winter Use.
Taken in Exchange from Private Families on Automobile Deals.
AN OPPORTUNITY TO SECURE HIGH GRADE VEHICLES AT LOW COST. HARNESS, SADDLES, BITS, BRIDLES, CROPS, WHIPS, ROBES, BLANKETS—a complete line of stable accessories.
STUDEBAKER, 623-633 S. Wabash-av.
Tel. Calumet 4785. Chicago.

FOR SALE — WE HAVE JUST BOUGHT THE entire baggage horses, consisting of 125 head of horses, including harness, from one of the largest circuses in the country, as this show is going out of business.
As there are some very excellent work horses in this lot, it will pay you to call at our place and look at them, as we offer them for sale at a reasonable price.
Can be seen at our stables, 930 to 938 North Center-av., near Milwaukee-av.
ABE KLEE & SON.

WAGONS, WAGONS—
New and used wagons. All sizes. All styles. Liberal terms.
MAREMONT, WOLFSON & COHEN, 916 Wabash.

FOR SALE—BY RETIRED BUSINESS MAN—1,150 lb. seal brown horse, family broke; rubber tire surrey and harness. Care more for home than price. Phone Lake View 3897.

FOR SALE—ONE TEAM BAY MARES WEIGHT 2,700 lbs.; 1 team gray mares, weight 2,500 lbs.; 1 good delivery horse, 2 fast pacers; also several others. 2546 West Madison-st. Tel. West 1112.

MUST SELL MY 8 YOUNG MARES AND 2 GOOD delivery horses. ASHLAND TEAMING CO., 227 N. Ashland-av., near Lake-st.

FOR SALE—29 MARES, HORSES, WAGONS, harness; using auto. Ice Cream Co., 2560 S. Halsted-st.

FOR SALE—ONE CUNNINGHAM LEATHER head carriage; or will trade for carriage team. Address S A 548, Tribune.

FOR SALE—SOUND HORSE AND HARNESS, cheap. Store, 2111 W. Madison-st. Tel. West 1456.

FOR SALE—SECOND HAND WAGONS OF every description. Apply 401 N. Paulina-st.

BILLIARDS AND BOWLING.

DO NOT ALLOW OUR COMPETITORS TO MISLEAD YOU.

$100 IS OUR PRICE FOR BRAND NEW STANDARD MAKE POCKET-BILLIARD OR CAROM TABLES, INCLUDING COMPLETE PLAYING OUTFIT. WE SELL ON EASY TERMS AND WILL RENT YOU A TABLE WITH PRIVILEGE OF APPLYING RENT ON PURCHASE PRICE. WE LEAD IN QUALITY AND LOW PRICES.

THE BRUNSWICK-BALKE COLLENDER CO. Tel. Harrison 6220. 324-328 S. Wabash-av.

WE WILL PAY A GOOD PRICE FOR 100 SECOND HAND BILLIARD AND POCKET TABLES. APPLY THE BRUNSWICK-BALKE COLLENDER CO., 324-328 S. Wabash-av.

CALL AND SEE THE FINEST NEW TABLES made, fitted with the world's finest electric cushions, 50 used tables at your own price. Rent, cash, or time. 2250-2256 Ogden-av.

BILLIARD AND POOL TABLES FOR SALE—OR Rent—Easy terms; highest quality; latest. AKAM BILLIARD CO., 806 S. Wabash-av.

PRINTING MACHINERY AND SUPPLIES.

FOR SALE—COMPLETE EQUIPMENT, PRINT[..]ograph and typesetter, $300 value; or Writerpress outfit, $300 value; also Neostyle, $65 value. Bargain for quick cash sale. Walker, 23 S. Clark.

PLUMBING AND LIGHT FIXTURES, ETC.

ANYBODY CAN BUY PLUMBING MATERIAL from us and save from 40 to 75 per cent. L. LEVIN & CO., 713 Wells-st.

LOST AND FOUND.

BAG—OF JEWELRY—LOST—LAST THURSDAY; $50 reward and no questions asked for the return. 2228 Calumet-av. Phone Calumet 160.

BAND—LOST—WILL PARTY WHO PICKED UP ostrich feather band on Racine-av. Thursday, 9 p. m., kindly return to Fitzgerald, 4511 Racine-av. Reward.

BAG—LOST—WILL PARTY FINDING BLACK velvet bag at Union theater, 47th and Ashland, Thursday evening, return glasses to working girl. 5155 Calumet-av., Flat 22.

COAT—LOST—A LONG DARK BLUE DOUBLE faced coat, blue and green plaid inside; left in taxicab Dec. 20, 11 p. m. Liberal reward return to MRS. JULIET JOHNSON, 2809 Michigan-av. Telephone Calumet 3091.

DOG—LOST—BOSTON BULL PUP, BRINDLE and white, female, 3 mo. old. Phone Edg. 1496 or Edg. 3310.

DOG—LOST—BRINDLE FRENCH BULL, ADDRESS on collar, H. W. Cooper, 1436 Michigan-av. Reward. Ph. 6063 Normal.

EAR DROP—LOST—DIAMOND EAR DROP; pendant shape; 2 large stones of 1¼ karat each and five small ones; setting platinum; in Union station, Pullman parlor car Flora, or in Parmelee taxi en route from station to Sherman hotel; $75 reward. Return GLADE, Sherman House, Room 669.

ENVELOPE—LOST—ON SATURDAY, DEC. 23, containing 2 checks and currency. Finder please return same to 406 Harvester Bldg. and receive reward.

FOB—LOST—BLACK LEATHER FOB, WITH Knight Templar charm. Reward. Telephone Randolph 4100 or call 1249 Marquette Bldg.

HANDBAG—LOST—LADY'S SILVER MESH handbag; name and address on inside. Reward for return. Phone Harrison 8091.

HORSESHOE — LOST — LARGE DIAMOND horseshoe, Monday, Dec. 18, at opera or about the Auditorium or Congress Hotel; liberal reward for return. Address W 109, Tribune.

MUFF—MINK—LOST ON ROSEMONT OR MAGNOLIA-av., between Evanston-av. and Granville. Reward. B. F. GRIDLEY, 6217 Magnolia-av.

MUFF—LOST—BLACK MARABOU, ON EVANSTON-av. nr. Aldine-av., on Wed., 11 a. m. 528 Aldine-av.

MUFF—MINK—LOST IN CARSON, PIRIE, SCOTT & Co.'s, Thursday. Reward. Return Room 1220 Manhattan Bldg. Telephone 5524 Harrison.

OVERCOAT—LOST—ST. PETER'S CHURCH, Polk and Clark-sts. Please return to 1606 Tribune Bldg. Reward, $50.

RING—LOST—GENTLEMAN'S DIAMOND RING, two diamonds, one amethyst, set in plain gold band like wedding ring; valued most for its association; lost between 39th-st. on elevated to Congress Annex, Stratford, Palmer House, and Plymouth-court. Liberal reward. Tel. 1385 Douglas.

RING—LOST—MASONIC CONSISTORY RING, in Marshall Field's, Saturday, Dec. 23. Reward. Sheldon-Foster Glass Co., Chicago Heights, Ill.

TERRIER—LOST—AT OAK PARK—BOSTON female terrier; red plaid blanket; brass studded collar; color, seal brindle; even white marks; answers name "Dot." Reward offered. If found notify Agent, American Express Co., Oak Park.

TERRIER—LOST—BRINDLE BULL TERRIER, white markings; wore heavy brass studded collar and muzzle. Return to 3218 Groveland-av., or Phone Douglas 131. Reward.

WATCH—LOST—LADY'S GOLD WATCH, IN River Forest or on or near Gale or Keystone avenues, in vicinity of Lake-st. Inscription, "Georgiana from Pa and Ma, Feb. 22, 1886." Finder will be liberally rewarded by returning same to 172 Gale-av., or call Phone River Forest 3082.

PERSONAL.

PERSONAL — WILL ALL PERSONS WHO ANSWERED advertisement of Archibald T. Fitzgerald or phoned Humboldt 6452 during the past year please communicate with C S 561, Tribune? All information will be treated as extremely confidential.

PERSONAL—A REWARD OF $200 IS OFFERED for the name and address of any person found guilty of assailing my character or reputation. LEON G. STROH, K 34, 204 E. 22d-st., Chicago.

PERSONAL—LADY SERIOUSLY INJURED May 25, 1910, p. m., by n. b. car at 44th-st. and Indiana-av., desires names of parties in car. Alice Carey, 313 N. Central Park-av. Kedzie 6861.

PERSONAL — WILL BIRDIE KOURTZ OR Esther Bresler, or any one knowing their address, please communicate? Address C L 269, Tribune.

PERSONAL—I WILL NOT BE CONNECTED with the firm known as Levinson Bros. in any manner after Dec. 31. J. LEVINSON.

BUSINESS PERSONALS.

PERSONAL—FAT FOLKS!

Reduced 15 to 25 lbs per month! Consultation and booklet free. Call or write O. W. T. SNYDER, M. D., 177 N. State-st., cor. Lake-st., Chicago.

PERSONAL—LADIES, HAVE A BEAUTIFUL complexion by using Complezo, the discovery of the age, for removing wrinkles, pimples, etc. Price, $1 a jar, from manufacturer. P. O. Box 835, Chicago, Ill.

PERSONAL—SAVE YOUR HAIR—FREE MICROSCOPIC examination of hair and scalp. Prof. John H. Austin, bacteriologist; 35 yrs.' practice; 22 years 37 McVicker's Theater Bldg. Call or write.

PERSONAL — WE TEACH HAIRDRESSING, manicuring, facial massage, scalp treatments. Send for free booklet. E. Burnham, 138 N. State-st.

PERSONAL — SUPERFLUOUS HAIR ON THE face; 20 years in business; 3 expert operators. MME STIVER, 1407 Auditorium Bldg.

PERSONAL — MISS GRAFF, MISS DUNHAM, and Mme. Johnson, experts in electrolysis; sittings, $1. New 130 N. State-st., 5th floor, Suite 51.

PERSONAL—MME. FOLLETTE, 70, 182 STATE-st. Superfluous hair, warts, moles, permanently removed with electric needle; no pain, no scar.

PERSONAL — $25 FULL COURSE IN HAIRDRESSING, manicuring, facial massage, hair weaving. MME. ANN, 309, 177 N. State-st.

PERSONAL —FACE, SKIN, SCALP, AND Feature Specialists. New York Electrolysis Co., 177 N. State-st.

PERSONAL—SUPERFLUOUS HAIR, MOLES, etc.; destroyed forever with electric needle. AUGUSTA KALLMAN, 27 E. Monroe-st., R. 608.

PERSONAL — WRINKLES, BLEMISHES REMOVED; features corrected; immediate methods. DR. PRATT, cor. State and Randolph. Call or write.

PERSONAL—I HAD 30 TEETH EXTRACTED without pain at the Boston Dental Co., July 18, 1911. MRS. K. TURNER, 3349 Wallace-st.

PERSONAL—SUPERFLUOUS HAIR REMOVED by multiple electrolysis; work guaranteed. ELLA LOUISE KELLER, 39 S. State-st., R. 132.

PERSONAL—IF SENDING AUTOS TO FLORIDA share carload with mine. Tel. Edgewater 1948.

STORE AND OFFICE FIXTURES.

ARE YOU GOING TO MOVE? WE TRANSFER your house complete, remodel and set up your fixtures, install new fixtures, or remodel old. You have no bother at all. STONE FIXTURE CO., 1120 S. Wabash-av. Phone Harrison 6061.

JULIUS BENDER
901-903-905-907-909-911 W. MADISON-ST.
TELEPHONE MONROE 1712.
Manufacturer and jobbers of store and office fixtures, second hand fixtures of every description. Terms: Cash or time.

GUTMANN STORE FIXTURE CO., MANUFACTURERS AND JOBBERS, COMPLETE STORE AND OFFICE FIXTURES, BUTCHERS' BOXES, DESKS, CHAIRS, ETC. New No. 634 S. Wabash-av. Phones: Harrison 4081; Auto. 61-502.

PARTITION— PARTITION—
New oak paneled partition, Florentine glass, set up complete, any color, at $2. Phone us now. STONE PARTITION MFG. CO., Phone Harrison 6061. 1120 S. Wabash-av.

STORE FIXTURES FOR EVERY BUSINESS AT big discount on account of moving to our new building. See us before buying. AMERICAN STORE FIXTURE CO., 39-41 S. Halsted-st.

SAVE MONEY WHEN BUYING DESKS AND office furniture; full line new and used; a big saving. R. SABATH DESK CO., 430 So. Dearborn-st.

ROLL TOP, FLAT TOP, TYPEWRITERS AND bookkeepers' desks; chairs, filing devices, etc. Taken in trade for new desks. Very cheap. FRANKLIN DESK FACTORY, 23 E. Jackson-blvd.

DESKS, CHAIRS, PUBLIC SEATING; LODGE, library and club furniture; low prices; quick sales. STAFFORD, 5th Floor McClurg Bldg.

DESKS, CHAIRS, PARTITIONS, SAFES, ETC.; filing cabinets, tables, counters, shelving bought and sold. P. CASEY'S SONS, 173 N. 5th-av.

DESKS, SAFES, TYPEWRITERS, OFFICE FURNITURE, LESS THAN COST. HESLOP-RYLAND DESK CO., 114 N. 5TH-AV.

FOR SALE—SANITARY STYLE ROLL TOP desk and chair; never used; cost $50; will sell $25; bargain. Address W 194, Tribune.

FOR SALE — ONE FLAT TOP DESK AND chair; one six foot table; office carpet. CHEAP. 317 Medinah Building.

COMPLETE ASSORTMENT OF NEW AND SECOND hand desks and office fixtures at a big saving. 128 So. Dearborn-st.

FOR SALE—50 GLOBE WERNICKE LIBRARY sections; must be sold Saturday a. m. 1106, 19 S. 5th-av.

FOR SALE—OFFICE DESK, CHAIRS AND table; must be sold Saturday a.m. 1106, 19 S 5th.

SAFES.

HALL'S SAFES, MOSLER SAFES, DIEBOLD Safes. The largest stock of first class new and second hand safes in the city. DONNELL SAFE COMPANY, 227 Washington-st. Telephone Main 2783.

HALL'S SAFE AND LOCK COMPANY, HERRING-Hall-Marvin Safe Co. Fireproof and burglar proof safes, vault doors. Safes repaired and repainted. 311 W. Washington-st. Phone Main 1482.

WE CAN SAVE YOU MONEY ON FIREPROOF safes. Full line. R. SABATH DESK CO., 430 So. Dearborn-st.

LARGEST STOCK NEW AND SECOND HAND safes in the city. Diebold Safe and Lock Co., 123 S. 5th-av. Established 50 years.

BEST PLACE TO BUY NEW OR 2D HAND SAFES at the right price is at Sabath Safe Co., 156 W. Lake-st. All makes; all sizes.

JEWELRY, WATCHES, ETC.

DIAMONDS— 50C A WEEK.
$25 FOR A ¼ CARAT STONE.
Fine, brilliant, perfect cut diamonds, ¼ carat, $25, full $35 value. 50c a week. Watches, same terms. OLSEN & EBANN, 4th floor, Republic Bldg., 209 S. State-st. Phone Harrison 1067. Agent will call on request.

T. M. ROBINSON WILL BUY, SELL AND EXCHANGE diamonds and pearls; accounts opened if desired. S. W. Cor., 7 Madison-st., R. 808.

CASH FOR PAWN TICKETS AND DIAMONDS. Room 529 Hotel Grant, Madison and Dearborn.

PRINTING, ENGRAVING, AND BINDING.

GOOD PRINTING IS THE BEST SALESMAN. THE RYAN & HART COMPANY, PRINTERS AND BINDERS, 324-326 FEDERAL-ST. HARRISON 466.

GOOD PRINTING, LOW PRICES—1,000 LETTERHEADS, envelopes, or cards, $2; samples free. F. L. FANTUS, 525 S. Dearborn-st. Tel. Har. 2677.

TRUSSES, DEFORMITY APPARATUS.

DR. WOLFERTZ CO., 124 N. 5TH-AV.—RUPTURES, deformities specialist; expert truss fitter, abd. supporters, elastic stockings, trusses, etc.; mfg. prices; ruptures and deformities corrected.

TO RENT—ROOMS—SOUTH.

CALUMET-AV., 2016—TO RENT — SINGLE ROOM IN QUIET FAMILY; I. C. AND SURFACE CARS; BOARD OPTIONAL.

CALUMET-AV., 5330, 3D—TO RENT—LARGE light room, single or double; mod., priv. family; "L" ex.

CALUMET-AV., 4311, FLAT 2—TO RENT—Modern front room, $2; breakfast opt.; 43 L exp.

CALUMET-AV., 4745, 1ST FLAT—TO RENT—Furnished rooms; all conveniences; $2 and up.

DREXEL-BLVD., 4135—TO RENT—FUR. ROOM, run. water. Kenw. 3388.

ELLIS-AV., 3585—
To Rent—Cozy, steam heated, electric lighted rooms, single or en suite; bath; elevator service day and night; telephone in every room; Illinois Central and Cottage Grove service 1 block; 10 minutes' ride to business and amusement center; rates $5 to $8 per week, $1 and $1.50 per day. Table d'hote meals. Telephone Aldine 1100.

ELLIS-AV., 4149—TO RENT—LARGE, LIGHT room, elegantly furnished in mahogany; beautiful bath; right place for parties desiring refined, quiet surroundings.

ELLIS-AV., 4139, 3D APT.—TO RENT—NICELY fur. large, light front room; also smaller room; large closets, fine bath, s. h., elec. lt.; I. C., Ken. L. ex., 43d surface.

ELLIS-AV., 4141, APT. 4—TO RENT—BEAUTIFUL, large front room; warm and sunny; second floor; every modern convenience; Kenwood "L" express. Gentlemen preferred.

ELLIS-AV., 4300, APT. D1—TO RENT—FURN. rooms; steam; elec.; reasonable. Drexel 915.

FORTY-SEVENTH-ST., E., 1222 — TO RENT—Beautifully furn. rooms, private home; running water; block I. C. and surface; refs.

FORTY-FOURTH-ST., E., 505, 2D APT.—TO Rent—Furnished room, private family.

FORTY-EIGHTH-ST., E. 211, APT. 1—TO RENT—Modernly furnished front room and bath; one block L.

FORTY-FIFTH-PL., E. 432, APT. 2—TO RENT Two handsomely furn. front rooms, single or en suite; steam heat; quiet, refined home. Drexel 5844.

GRAND-BLVD., 4014, 2D—TO RENT—EXCEPTIONALLY desirable suite for refined gentlemen; modern apartment; Kenwood express. Phone Drexel 1899.

GRAND-BLVD., 4015—TO RENT—TWO NEWLY, beautifully furnished outside rooms; running water; electric lights; piano; reasonable; private family. MRS. L. B. BARNARD.

INDIANA-AV., 4115—TO RENT—LARGE FRONT room and also single room in private home; excellent trans.; also L; board if desired.

INDIANA-AV., 4637, 3D — TO RENT — FURN. rooms, mod.; use of parlor and piano. Ph. Kenwood 1608.

INDIANA-AV., 4801, 1ST—TO RENT—LARGE front parlor and alcove bedroom; piano; 47th "L" exp. Oak. 488.

INDIANA-AV., 4924, 1ST FLAT—TO RENT—ONE furn. room, excellent transportation; board optional. Phone 3166 Drexel.

INDIANA-AV., 3430, 2D—TO RENT—2 BEAUTIFUL connecting parlors; suitable for bachelor quarters.

INDIANA-AV., 5300, 2D—TO RENT—NICE, LT., clean room; S. H. Went. 8696.

INDIANA-AV., 2311 — TO RENT — NICELY furnished warm rooms; also light hskpg. rooms.

INDIANA-AV., 4433—TO RENT—1ST CLASS large modern room, private lavatory; apt. Wood.

KIMBARK-AV., 6448, 2D APT. — TO RENT—Furnished room, modern conv.; best trans.

LAKE-AV., 5069—TO RENT—NICELY FURNISHED sunny rooms; cor. 51st-blvd.; I. C. express; board optional.

LAKE-AV., 4852, "THE EDWARD"—TO RENT—Handsomely furn. rooms; refined, quiet; L exp., I. C.

LAKE-AV., 3924-26 — TO RENT — ELEGANT rooms, single or en suite. Tel. Oakland 2986.

LAKE-AV., 4406—TO RENT—NICELY FURN. room; board opt.; r. w. Drexel 4007.

MICHIGAN-AV., 2124—NETHERLAND HOTEL—TO RENT—CHOICE ROOMS; PHONES, ELECTRIC LIGHTS; BEST LOCATION IN CITY; $3.50 TO $8 PER WEEK. PHONE CALUMET 4615.

MICHIGAN-BLVD., 4149, APT. 3—TO RENT—Beautifully furn. front parlor in strictly mod. apt.; also other rooms; electric light; $2.50-$5.00. WARNER.

MICHIGAN-AV., 3612, APT. 3—TO RENT—NEWLY furn. rooms; lav., steam, electric light.

MONROE-AV., 6245, 3D—TO RENT—2 FRONT connecting rooms, single or en suite.

OAKENWALD-AV., 4355—TO RENT—BEAUTIFUL mod. suite; also 2 small rms.; fine trans.; bachelors pref. Kenwood 4107.

OAKENWALD-AV., 4560, 2D APT.—TO RENT—Desirable rooms; modern; best transportation.

PRAIRIE-AV., 2201—TO RENT—LARGE FRONT ROOM IN MOD. COR. HOUSE; PRIV. LAV.; HOT WATER HEAT; FINE TRANS.; MEALS OPTIONAL. PH. CALUMET 4963; AUTO. 63816.

PRAIRIE-AV., 3417—TO RENT—FURN. ROOMS, $2.50 to $5; hskpg. priv. if desired; ref. people.

PRAIRIE-AV., 4421, APT. 3—TO RENT—NICELY furn., steam heated room; pri.; L exp.; reas.

PRAIRIE-AV., 5044, 1ST—TO RENT—FRONT single rm., $2.50; also outside; for 1 or 2; L exp.

SIXTY-SIXTH-ST., W., 143, 2D—TO RENT—Well furnished room, modern, steam. Wentworth 4146.

SIXTY-THIRD-PL., E., 1508, 2D APT.—TO Rent—Near "L" and I. C., neatly furnished rooms; modern; steam. Hyde Park 4923.

SOUTH PARK-AV., 3251—TO RENT—PARISIAN STYLE, 2 rms., pr. bath, $9 per week. Ph. Douglas 4995.

TWENTY-EIGHTH-ST., E., 20, APT. A — TO Rent—Desirable rooms; con. bath. Cal. 3751.

VINCENNES-AV., 4335, 2D APT.—TO RENT—Nicely furn. room; hot and cold water; steam heat; all light; gentlemen preferred; good transp. Phone Oakland 1975.

WABASH, 4233—TO RENT—HOTEL, 50C DAILY, $2.50, $6 weekly; bachelor and housekeeping suites.

TO RENT—PART OF MY HOME TO REFINED people, married couple or gentleman, remain as housekeeper if desired; highest references. Washington-av., near 57th-st. Ph. Midway 2872.

TO RENT—LARGE FUR. ROOM; PRIVATE home. 46th and Prairie. Phone Drexel 3691.

TO RENT—NEWLY FURN., EXCEPTIONALLY clean room, private; phone. 3515 S. Park-av.

TO RENT—ROOMS—NORTH.

BYRON-ST., 1040, 2D—TO RENT—SO. FR. RM.; modern; private. Sheridan exp. Grace. 1187.

CLEVELAND, 2346, 1ST, COR. FULLERTON—To Rent—Modern mission room; $3; priv. Diversey 8448.

DEARBORN, 1311—TO RENT—HIGH CLASS room, steam, run. water; board opt.; 10 min. to loop; moderate. Special rates to families.

DEARBORN-AV., 1227, 2D—TO RENT—FURN. rooms, front suite. North 3612.

DEARBORN-AV., 1245—TO RENT—FIRST CLASS rooms; steam; modern; ex. transportation.

DEARBORN, 1261—ROOMS, PRIVATE BATH; other rooms; rates to families. North 2308.

ERIE-ST., W., 10—TO RENT—SOUTH FRONT alcove room; modern; priv. bath; leather furniture; 5 windows; steam heat; walk. dist.; phone.

EVANSTON-AV., 3815, OPP. BISMARCK GARDEN—To Rent—Furnished rooms; kitchen priv.

FULLERTON-AV., 521—TO RENT—FRONT room for 2, adjoining bath; run. water.

GOETHE-ST., 11—TO RENT—3 DOORS WEST of State-st.; private bachelor apt.; two large well heated front rooms on second floor; hardwood floors; brass beds, hair mattress, oriental rugs. Will rent single or en suite. Laundry and wardrobe given exceptional care. Everything new and spotlessly clean.

KENMORE-AV., 4240—TO RENT—DOUBLE AND single rooms, $2 and $3; private residence.

KENMORE-AV., 4733, APT. 1—TO RENT—Front suite and kitchen. Ph. Ravenswood 2708.

KENMORE-AV., 4508, 2D—TO RENT—NICELY furn. rm.; private, $2. Graceland 2672.

LA SALLE-AV., 948, FLAT E—TO RENT—Large sunny room, hot and cold water, telephone, bath; suitable for gentleman; $4 per week. Dearborn 985.

LA SALLE-AV., 916—TO RENT—BEAUTIFUL large outside rooms; select home; kitchen priv. optional; reas.

LINDEN-CT., 2817, 3D APT.—TO RENT—ELEGANTLY furnished large front room, adjoining bath; hot water heat; electric light; high grade apt.; nr. Diversey-blvd., 1 blk. east Evanston-av.; gentleman. Lake View 3692.

MAPLE-ST., 16—TO RENT—NICELY FURNISHED room [house] with board; steam heat, running water, large closet; everything first class; gentlemen preferred. Phone North 2688.

MAPLE SQ.-AV., 3711, 1ST APT.—TO RENT—Large modern rm.; exc. bath, h. w. heat.

MONTROSE-BLVD., 902, 2D APT.—TO RENT—Fine front rooms; modern; privileges; best trans.; piano; reas.; nr. Wilson exp. Edge. 5082.

OAKDALE-AV., 541—TO RENT—TO LADY EMP., room; breakfast or kitchen priv.

SHERIDAN-ROAD, 4003, 2D, SOUTH—TO RENT—Modern, beautiful large room. Tel. L. V. 1861.

STATE-ST., N., 1258—TO RENT—COMF. FUR. large, light rooms; also single; all conv.; steam.

STATE-ST., N., 1240—TO RENT—ATTRACTIVE rm.; steam, run. w.; ½ blk. to car; 10 min. loop.

ST. JAMES-PL., 426—TO RENT—2D STORY front, also 2 single; steam; ½ blk. to Clark-st.

WINNEMAC-AV., 1409, 1ST—TO RENT—PLEASANT outside room, newly furnished, to lady employed; board opt.; all conv.; phone; good trans.

WINTHROP-AV., 4838, 2D APT.—TO RENT—Large front room, suitable for 1 or 2 gentlemen, near Wilson express. Phone Edgewater 8803.

WRIGHTWOOD-AV., 640—TO RENT—PLEASANT rooms; private home; bachelors; comfortable sitting room; exclusive residential block near Clark-st.

RACINE-AV., 4618, APT. 2—TO RENT—VERY attractive, newly furn. room; modern; refined private home; Wilson sta. Ph. Ravenswood 2697.

YORK-PL., 626—TO RENT—FINE ROOM; steam; priv. fam.; reason; ½ blk. to Clark. L. V. 506.

TO RENT—BUENA PARK, CHOICE ROOM TO refined woman employed; priv. home; rare opp. Phone Stenog. Har. 2871.

TO RENT—TO BACHELOR, UNUSUALLY FINE room; private tiled bath; $6 weekly; north of Virginia Hotel. Tel. North 2282. References.

TO RENT—ATTRACTIVE ROOM; BAY WINDOW; steam; electric lt.; ref. Tel. Lincoln 2924.

TO RENT—ROOM IN PRIVATE FAMILY, NEAR Lincoln Park. Phone North 1979.

TO RENT—ROOMS—WEST.

ADAMS-ST., 4319—TO RENT—TEACHER WILL share nicely furnished 2d flat; heat, gas, bath, laundry; adults; $16.

LAKE-AV., 3802, 2D STORY FRONT—TO RENT—Private lavatory; other desirable rooms. Douglas 2272.

VAN BUREN-ST., 2008, FLAT B—TO RENT—3 large furnished front rooms; reas. Call after 6 p. m. or Sunday.

WASHINGTON-BLVD., 2240—TO RENT—TWO large, well fur. so. front rms.; all conveniences.

WINDSOR-AV., 988, 2D—TO RENT—PLEASANT large front room; priv. family; home comforts; nr. Wilson exp.; reas. Edge 5388.

TO RENT—LARGE FRONT ROOM, MODERN, fine location. Phone Kedzie 1521.

TO RENT—HOUSEKEEPING ROOMS.

South Side.

CALUMET-AV., 4727—TO RENT—3 COMPLETELY furn. hskpg. rooms, all conv., 47th L exp.

CALUMET-AV., 4749—TO RENT—SUITE 3 OR 2 [..] front rooms; hkpg.; steam; 47th "L" exp.

TO RENT—HOUSEKEEPING ROOMS.

South Side.

FORTY-SECOND-ST., E., 642—TO RENT—DOUBLE parlor, south front, furnished complete for light housekeeping; hot water, steam heat. Phone Drexel 6944. Price $5. Best transportation.

INDIANA-AV., 4107—TO RENT—2 NICE FRONT rooms, furnished complete for housekeeping; running water. L express. References exchanged.

INDIANA-AV., 4419, APT. F—TO RENT—NICELY furn., steam heated front and outside rooms, electric light; kitchen opp.; $2.50 to $5.

INDIANA-AV., 3400—TO RENT—2 ROOMS; furn. complete; gas range; h. w.; steam.

INDIANA-AV., 4419, APT. F—TO RENT—NICELY furn., front and outside hskpg. rooms.

KIMBARK-AV., 6149—TO RENT—LIGHT, STM. heated hskpg. rms.; nr. I. C. and L. Midway 5822.

LAKE-AV., 4828, APT. 3—TO RENT—2 DESIRABLE hskpg. rooms, furn., unfurn.; also single.

MICHIGAN-AV., 2446—TO RENT—BEST SMALL, ready to live apartments in the city, with furnished kitchenettes; everything brand new; disappearing wall beds, expensive rugs and furniture, perfect light, frescoed walls, tile bath, continuous steam heat and hot water; $10 to $25 per week.

SOUTH PARK-AV., 2251—TO RENT—LARGE 2 rm. beautifully fur. flat; kitchenette; steam heat; private bath; first class. Phone Calumet 2388.

THIRTY-SIXTH-ST., E., 522—TO RENT—DESIRABLE room; run. water; hkpg. opt. Aldine 444.

WABASH-AV., 4207—TO RENT—2 FURN. FRT. rooms, hskpg.; also kitchen suite; steam.

TO RENT — READY TO LIVE APARTMENTS, new building, disappearing bed; completely equipped kitchenette; shower bath, tile floor; artistic frescoed walls; first class. 4104 Michigan-av.

North Side.

CASS-ST., 870, APT. F—TO RENT—NICELY furn. 3 room hskpg. suite, private bath, new modern bldg.; phone. 1022 Dearborn; walking distance.

CLARK-ST., N., 1248—TO RENT—2-3 HOUSEKEEPING rooms, piano, bath, hot water heat, suitable for business women or men; 10 min. to loop.

DEARBORN-AV., 1129—TO RENT—HSKPG. suite; suit. for 4; steam; walk. dist. N. 5974.

LA SALLE-AV., 1252—TO RENT—HOUSEKEEPING furnished parlor or suite; $4; rooms, $3.

OHIO-ST., E., 111—TO RENT—2 FUR. HSKPG. rooms; steam, gas range, etc. HOYT.

SUPERIOR, E., 172—TO RENT—HOUSEKEEPING; large light room.

West Side.

CARPENTER-ST., 161, BETWEEN RANDOLPH and Lake-sts.—To Rent—Strangers arriving in Chicago, people rooming or boarding, should see the 2 room suites; electric light, dishes, and bedding complete for housekeeping, $2.50, $3, $3.50 per week. We have respectable tenants and room for more. So quiet here it's called Peaceful Valley.

PARK-AV., 1927—TO RENT—2 FRONT ROOMS for light hskpg.; also front room for sleeping; steam heat.

WANTED—TO RENT—ROOMS.

WANTED—TO RENT—FINELY FURNISHED front room and bath in private family; steam and water heat; by man and wife. Address W 391, Tribune.

WANTED—TO RENT — IN KENWOOD OR Woodlawn, large enough for piano, $10; gentleman; give particulars. Address T 102, Tribune.

BOARD AND LODGING—SOUTH.

CALUMET-AV., 4811, 1ST APT.—EXCEPTIONALLY good home, table board; excellent service; reas.

CALUMET-AV., 4805—NEWLY FURN. [..] room for 2; elegant table; pri.; Jewish. Berman.

CORNELL-AV., 5540, "THE NORTHROPE"—Front suite and other rooms; mod.; excellent table; I. C. express. Midway 2975.

CORNELL-AV., 5151—MIDWAY 4852. High class modern home. Shower baths, lav., billiard parlor, steam heat.

DREXEL-BLVD., 4003—LARGE OUTSIDE RMS. with lav.; also single, $5.50 with good board.

EAST END-AV., 5116, FACING LAKE—FINEST location on S. S.; two front rooms; lavatory; excellent table; I. C. exp. Hyde Park 4648.

ELLIS-AV., 4006—MOD. LIGHT ROOMS; REAS.; steam; choice meals; I. C. and Kenwood exp. Oakland 5814.

FIFTY-FIRST-ST., E., 1514—PLEASANT OUTSIDE double and single rooms; running water; home table; fine loca.; 10 min. to city, 51st I. C.

FIFTIETH-ST., E., 1325—TO RENT—LARGE front room; private family; I. C. and surf. Drexel 1778. MRS. W. E. REDMAN.

FIFTY-FOURTH-ST., E., 1418—TO RENT—Large south front rm., with 2 smaller rms. adjoining; lavatories, steam; I. C. 53d express.

GRAND-BLVD., 3917 — HANDSOME ROOMS, single and double. Excellent table. Apt. Refined, mod. home for nice people. Surface, "L" exp.

GRAND-BLVD., 3917—LARGE, HANDSOMELY furnished rooms; steam heat; meals opt.; gentlemen preferred; ½ block to L and surface.

GRAND-BLVD., 4406-8, "THE FRANKLIN"—Handsomely furnished rooms, single or en suite; excellent board.

GROVELAND PARK, 643, OPP. 34TH-ST.—FINELY appointed rooms; private lavatory; a modern, quiet home; table best market affords; fine transp.

INDIANA-AV., 4641, 3D—FINELY FURNISHED rooms, single, ensuite; board optional.

JEFFERSON-AV., 5406—CHOICE ACCOMMODATIONS in delightful residence; the table the best; reasonable; 3 min. to I. C. or surface. Hyde Park 3174.

JEFFERSON-AV., 5409 — DOUBLE FRONT room; twin beds; priv. lav.; also single front rm., mod. res.; exc. meals; 53d I. C. ex. H. P. 1294.

KIMBARK-AV., 6149—FURN. ROOMS; EXCEL. table; steam; reas.; good trans. Midway 5822.

LAKE-AV., 4035—LIGHT, AIRY ROOMS, DETACHED house, quiet, exclusive neighborhood; steam heat; I. C. and "L" exp. Oakland 2965.

LAKE-AV., 3872—LARGE FRONT ROOM, CONNECTED with bath; overlooking lake; modern 2d floor apartment; good home cooking.

LEXINGTON-AV., 6131—SUNNY, WELL FURN. rooms, single or en suite; home board; 1 blk. L.

MADISON-AV., 4752—KENWOOD INN—NICELY furnished rooms; private bath, steam heat; excellent table and service; one block from 47th-st. I. C. railroad or surface lines. Phone Oakland 2641.

MICHIGAN-AV., 2949 — LARGE OR SMALL nicely furnished light rooms; very best German cooking. Rates reasonable. Fine transportation.

MICHIGAN-BLVD., 4147, 2D—BEAUTIFUL front room for 2; excellent meals; $6 each.

OAKWOOD-BLVD., 739—WELL KEPT STEAM heated rooms; excellent board; best trans.; reasonable.

PRAIRIE-AV., 3340, 2D—NICELY FURN. FRONT room, steam, elec., home cooking. Drexel 9411.

ROSLYN-PL., 415—TO RENT—LARGE FRONT room, also single; bath adjoining; refs.; reas.; 3d door Lincoln Pk.; ¼ blk. Clark-st.; private home.

WASHINGTON-AV., 5714, THE HARVARD—LOCATION near Jackson park and the lake; transportation, I. C. suburban, and surface lines; 12 minutes to loop; cuisine unexcelled; rates to business people.

BACHELOR ROOMS—FAMILY OF 2 WISH TO share their 10 room comf. furn. res. in Hyde Park with 2 or 3 gentlemen of ref.; dainty table; exclusiveness; I. C. exp., surf. Hyde Park 6327.

TO RENT—BACHELORS APPRECIATING HIGH class apt., 3 rooms, single or en suite; shower bath; unlimited phone. Kenwood I.C. Drexel 5067.

BOARD AND LODGING—NORTH.

ARLINGTON-PL., 532—DESIRABLE ROOMS with excellent table board. Phone Lincoln 6885.

ASTOR-ST., 1216, "THE MAISON DU NORD"—An ideal place to live; conveniences of hotel with quiet surroundings of home; table best the market affords; parlors and smoking room for the use of guests; located in Chicago's best residence district; block from Lake Shore-drive; half way between Lincoln Park and the business center. Rates: Single, $8 and up; double, $16 and up. N. State or N. Clark-st. cars to Division-st. Phone North 2066.

BELDEN-AV., 841—FRONT ROOM FOR 2; warm and attractive; home cooking; near L exp.

CASS-ST., 841 — PLEASANT ROOMS WITH board; excellent table; $1 per day and up; walking distance; steam heat; baths. Tel. North 4762.

DEMING-PL., 649 — MODERATE RATES FOR bachelors; room and board in high class residential neighborhood; clean, warm, pleasant rooms; home cooking; block to Clark. Tel. Lincoln 3773.

DEMING-PL., 447, 2D—LARGE OUTSIDE ROOM, hot and cold water; good home cooking.

DEARBORN, 1255-57-59 — SINGLE ROOM, bright and cheerful, run. water, steam, electric light; high class but moderate; excellent table; good transp.

DEARBORN-AV., 1002—LARGE LIGHT HANDSOMELY furnished rooms; all mod. conveniences; table unexcelled; the most beautiful and exclusive home on North Side; best transportation.

DEARBORN-AV., 1121—ROOMS; EXCELLENT board; steam; phone; conveniences; good transportation; reasonable.

DEARBORN-AV., 671—ROOMS WITH EXCELLENT board; steam heat; walking distance; reas.

DEARBORN-AV., 1019—LARGE FRONT ROOM; first class table; fine location.

HERMITAGE-AV., 4452—2 DOUBLE ROOMS, board; mod. house; 1½ blocks N. W. steam and L stations.

PHONE EDGEWATER 7965—ROOMS, SINGLE or suite, elegant board, few young people; reas.

SUPERIOR-ST., E., 202—ELEGANT ROOMS with private bath; first class table; walking dist.

WINTHROP-AV., 4901, COR. AINSLIE—LARGE front room; private modern residence; home cooking; Wilson or Argyle exp. sta.; ref. BENEDICT.

WISCONSIN, 305—FRONT AND BACK PARLOR, single or en suite; also small; board opt.; near park.

WRIGHTWOOD-AV., 646—LARGE ROOM WITH alcove for 2 or 3; home cooking; ½ blk to Clark.

EXCEPTIONAL ACCOMMODATIONS FOR TWO gentlemen; large south room with bath; excellent board; refined private home. Address A K 146, Tribune.

PRIVATE FAMILY IN DEMING-PL. WOULD rent 1 or 2 fur. rms. to man and wife or bachelors; everything first class; ref.; board opt. Lincoln 1574.

BOARD—BEAUTIFUL SUNNY ROOM, EDGEWATER residence; block "L" station. Phone Ravenswood 4295.

BOARD AND LODGING—WEST.

POLK-ST., W., 3226—LARGE FURNISHED room, suitable for one or two gentlemen; excellent table; best transportation; reasonable.

BOARD AND LODGING—HOTELS.

RANDOLPH HOTEL—
Rooms with bath $1 per day and up; modern, beautiful, clean rooms; special weekly rate. Old No. 70, new No. 9 W. Randolph, cor. State.

MARYLAND HOTEL—
AMERICAN PLAN. 752-4 OAKWOOD-BLVD. Fireproof; all outside rooms with meals at $1 a day and up; best transportation. Douglas 3243.

KENWOOD MANOR, 1134 E. 47TH—NEW MANAGEMENT; suites with private baths; single rooms have lavatories; I. C. and surface. Drexel 4923.

THE BELVOIR, NEW FAMILY HOTEL—ALL conveniences; very best table; prices moderate; I. C. and surf. cars. 1085 E. 47th-st. Oakland 1691.

HOTEL DARLINGTON, EUROPEAN, 4700 RACINE-av., cor. Leland—Most exclusive hotel of the North Shore. Tel. Edgewater 7801.

HOTEL FLORIDA, 5721-23 COTTAGE GROVE-av., opp. Washington Park—American plan; $8 week & up. Special rates to families. Hyde Pk. 5283.

NEW WASHINGTON HOTEL, 2216 WASHINGTON-bd.—Steam heated, electric lighted outside rooms. $3 up weekly; suites $7 up. West 2251.

BREWSTER [FIREPROOF], 500 DIVERSEY parkway, overlooking lake and L. Park; quiet as country; reasonable. Ph. Lake View 1[..].

BOARD AND LODGING—HOTELS.

PLAZA HOTEL

North-av. and North Clark-st.

Situated in the most charming section of Chicago, overlooking Lincoln Park and Lake Michigan. An ideal home with refined surroundings. Music recitals each week. Dances, special entertainments. Twelve minutes to heart of city.

600 rooms with private bath, newly furnished. A room and a bath for a dollar and a half and up. Beautiful two room suites, $15 week and up. Three and four room suites, very attractive and reasonable. Tel. North 2680.

High class cafe, club breakfast; moderate prices.
ALSO NAVARRE HOTEL,
7th-av. and 38th-st., New York. Same management.

HOTEL LA STRAIN—3535 Ellis-av.—American plan—Cozy steam heated electric lighted rooms, single or en suite; bath; elevator service day and night; telephone in every room; $2 per day, $8 to $15 per week; attractive permanent and family rates; Illinois Central, Cottage Grove electric, one block; 10 minutes' ride to business and amusement center. J. O'DONNELL, Prop., formerly with Planters' Hotel, St. Louis, Mo., and Chicago Beach Hotel. Phone Aldine 1166.

DREXEL ARMS HOTEL—Drexel-blvd., Oakwood-blvd., Cottage Grove-av. 200 rooms, with private bath, $1.50 a day up. With running water and detached bath, $1 up. Finest outlook in city; special weekly rates.

HOTEL WYCHMERE—Indiana-av. and E. 18th-st. 180 rooms, private bath, $1.50 a day, $8 a wk. Running water, detached bath, $1 a day, $5 wk. up. Both under the same high class management.

HOTEL JULEAN—53d-st. and Stewart-av.; 25 min. to loop; European; table d'hote; music during meals; 100 elegant rooms, single and en suite, with private bath; steam heat, electric light, elevator, telephone, telegraph, stenographer service; fireproof; strictly modern; 75c to $2 per day; $5 to $12 per week; new management. J. C. DAVIS, Mgr.

HOTEL LUZERNE. American Plan. Lincoln 4016. N. CLARK AND CENTER-STS., opposite main entrance Lincoln Park. Rooms with bath, single or en suite; 15 minutes' ride shopping district.

THE ARCOLA, 3800 LAKE-AV.—A DESIRABLE home with pleasant surroundings for business people; rooms single or en suite with hot and cold running water; large bathrooms; excellent table service; I. C. and electric transportation; rates moderate; refs. required.

EASTWOOD HOTEL. AMERICAN PLAN. 4644 SHERIDAN-RD., near Wilson express station. Rooms single or en suite; private baths, phones, porches, etc. Phone Edgewater 3197.

HOTEL WARNER. 33D-ST. AND COTTAGE GROVE-AV.—RATES $1 TO $1.50 PER DAY. WITH BATH; SUITES, $2 TO $5 PER DAY. TEL. DOUGLAS 673.

THE HUNTINGTON, 849 E. 37TH-ST.—FAMILY HOTEL. Opposite Ellis Park. Rooms single and en suite, with private bath. Home table of highest reputation. Excellent service. Reasonable rates. Convenient transportation. Aldine 710.

CARGILL'S SHERIDAN PARK HOTEL, 4631 Racine-av. Wilson Express. TEL. EDGEWAT. 2721. Newly furnished. Hot and cold water. Moderate prices. Excellent table.

NEW BRADFORD HOTEL, 30TH AND MICHIGAN. 250 ELEGANTLY FURnished rooms, $3 to $8 weekly; $1, $1.50, and $2 daily. All modern conveniences. Aldine 691.

THE EXCHANGE HOTEL, 23 E. VAN BUREN-st.—All outside handsomely furnished rooms, with or without private bath; elevator, telephone, etc. Cafe and restaurant in connection; single rates $1 a day and up; low monthly rates. Harrison 2889.

QUEEN HOTEL, 601-611 S. WABASH-AV. 175 ELEGANTLY FURnished rooms; stm. heat; $2 to $5 per week. Special rates by the month. Phone Harrison 3548.

NEW LONDON HOTEL—Michigan-av. and 20th-st. Phone Calumet 5061. 150 elegant furnished rooms; absolutely fireproof; elevator service; 75c to $2 per day; $3 to $8 per week.

CALVERT HOTEL, 18th-st. and Wabash-av. Phone Calumet 5409. ENTIRELY NEW; HOT and cold water; electric lights; phone in every room. Rates 75c up daily, $2.50 up weekly.

THE COLONIAL—6325-6335 Monroe-av., most popular family hotel in Woodlawn; American plan; only 15 minutes to city on I. C. express; one block from 1 station. N. BARSALOUX, Manager. Tel. Midway 1609.

MICHIGAN-AV., 1637 — ALVARADO HOTEL—Transient, 75c to $2 per day; weekly, $2.50 up; private bath, $5 up. Hot and cold running water all rooms; elevators; steam heat. Phone Calumet 1185. MR. AND MRS. JULE WALTERS, Props.

HOLLAND HOTEL, 53D AND LAKE-AV.—American plan; single rooms, $8 up; with private bath for two, $17 up; 10 minutes from city, I. C. suburban and express; local and long distance telephone in all rooms. Phone Midway 2812.

WASHINGTON-AV., 5510, WEST TERRACE—High class family hotel; attractive single and double rooms; excellent table; convenient to surface cars and I. C. express; rates reasonable.

TUDOR HOTEL, S. E. COR. CASS AND ERIE-sts.—Rooms, single and en suite; steam heated, elevator service; American plan. Phone North 4780.

41ST AND ELLIS—CRESCENT HOTEL—HANDsomely furn. suites; also single rooms with private baths; excellent table; Kenwood L express, I. C. and surface lines. Drex. 1231.

WISCONSIN HOTEL, 226 WISCONSIN-ST., OPP. Lincoln Park—Sunny rooms, single or en suite; running water; s. h.; excellent meals. Linc. 1349.

BOARD WANTED.

BOARD—REFINED COUPLE DESIRE BOARD in private family, near Wilson or Argyle station. One or two rooms convenient to bath. Address W 770, Tribune.

SCARF—LOST—ON C. & N. W. TRAIN, DEC. 27, black chiffon scarf bordered cara-cul; liberal reward for return. Mrs. H. J. McBirney, Lake Forest, Ill.

BOARD—AND ROOM—PERMANENT; COUPLE; boarding house preferred. Address T 281, Tribune.

TO RENT—HOUSES—NORTH.

TO RENT—11 CHALMERS-PL., 11 ROOMS, TWO baths; modern; private parkway; one block Fullerton "L"; $60. OGDEN, SHELDON & CO., 100 N. Clark-st.

TO RENT—HOUSES—WEST.

TO RENT—ELEGANT 6 ROOM COTTAGE, stove heat, $18. 3356 Carroll-av. STAFFORD, 538 S. Wabash-av.

TO RENT—HOUSES—NORTHWEST.

TO RENT—NINE ROOM MODERN COTTAGE; furnace heat. 1620 N. 40th-av.

TO RENT—HOUSES—SUBURBAN.

TO RENT—FURN. OR UNFURN., 802 WASHINGton-st., Evanston; very desirable 10 room house; large, light, airy rooms, exceptionally convenient to all transportation. Apply to Mrs. R., 1284 Hinman-av., Evanston, or tele. Evanston 666.

TO RENT—FURNISHED HOUSES.

TO RENT—FURNISHED—NORTH SIDE AND suburban houses; $60 to $300 per mo. MRS. E. W. CASE, 85 N. Dearborn-st.

TO RENT—LADY WILL SHARE A BEAUTIFUL home with lady. Kenwood 4167.

TO RENT—FLATS—SOUTH.

TO RENT—AT 1417 E. 60TH, S. W. COR. OF Washington-av. and the Midway. 6 rooms flats, $32 and $36. Steam heat, elevator, and janitor service. Apply at office of building.

TO RENT—5834 STATE-ST.; 3 AND 4 ROOM flats; steam heat, janitor service; $16 to $20. Agent on premises.
CHICAGO REALTY & RENTING CO.
69 Washington-st. Phone Randolph 3977.

TO RENT—NEWLY DECORATED FLATS, 7 AND 8 rooms each; in the Ridgewood; in first class condition; fireproof building. Apply at the building, northwest corner Wabash-av. and 38th-st. Open daily and Sunday.

TO RENT—509-511 E. 39TH-ST., MODERN, light 5 and 6 room steam heated flats, newly decorated, $25 and $30. Apply GEO. H. TAYLOR, 515 Royal Insurance Bldg.

TO RENT—5 ROOMS, $37.50, DREXEL SQUARE Apts., 816 E. 51st-st. blvd., between Cottage Grove and Drexel; steam heat; hardwood floors and finish.

TO RENT—761 BOWEN-AV., 3D FLOOR, FIVE rooms $30.00
4408 Vincennes-av., 2d floor, 6 rooms 37.50
Oak. 1201-2. H. F. NORCOTT & CO., 1006 E. 43d.

TO RENT—ATTRACTIVE 4 ROOM APART. NR. university, furnished or unfurnished. Apply McKEY & POAGUE, 1266 E. 63d-st.

TO RENT—5D, 4436 CALUMET-AV., 4 RMS., $32.50.
COOPER, FARWELL & ELLINWOOD,
25 N. DEARBORN-ST.

TO RENT—MODERN 7 ROOM FLAT, 3D FLOOR, 4331 Vincennes-av., nicely decorated, $40 per month. JOHN BOOMER & CO., 35 N. Dearborn.

TO RENT—3130 VERNON-AV., NEW BLDG., high grade 6 room heated apts.; janitor; $37.50 and $40. W. H. McCLELLAN, 25 E. 51st-st.

TO RENT—722 E. 43D-ST., 5 ROOM FLAT, 2D floor, gas, bath, gas range, etc., $17.00. J. S. SHERER & CO., 4255 COTTAGE GROVE-AV.

TO RENT—$28; 6 ROOMS, BATH; OAK FLOORS; console coal and gas range; high basement flat. 4811 Vincennes-av. Tel. Main 2674.

TO RENT—BEAUTIFUL 5 ROOM APT.; NEWly decorated; all outside rooms; I. C. express. 1400 E. 57th-st., cor. Madison-av.

TO RENT—SIX ROOM APARTMENT; CHOICE location; second floor; s. w. exposure. Tel. Kenwood 2394.

TO RENT—1491 E. 69TH-PL., NR. I. C., NEW, modern 4 room flat, electric light, stove heat, desirable. HOPKINS & LUTHER, 1402 E. 63d-st.

TO RENT—COZIEST STEAM HEATED FLATS on S. S., 4 and 5 rooms; also basement flat; newly decorated. 6104-10 Ellis-av. See janitor.

TO RENT—5703 GRAND-BLVD., 3D FL., 6 RM. Special design; large private balcony; $57.50; decorate to suit. Tel. Har. 2880, or see janitor.

TO RENT—MODERN APARTMENTS—309 E. 60th-st., 1st floor, 5 rooms $30.00
T. E. WELLS, 160 W. Jackson. Wabash 3592.

TO RENT—HIGH GRADE 6 ROOM APT., 3D floor, 456 E. 47th-st., $35; 2 mo.'s' free rent. R. J. BUSCH, 335 E. 47th-st. Oakland 316.

TO RENT—3906 VINCENNES-AV., NEAR KENwood "L" station, new, high, light English basement flat, 5 rooms, bath, steam, $25. See janitor.

TO RENT—MOD. HIGH CLASS 7 RM. 1ST APT.; very reas. to desirable persons. Inquire janitor or owner, 3610 Lake-av. Doug. 3694.

TO RENT—4326 MICHIGAN-BLVD., 7 ROOM, 3 bath apt.; new; only $77.50.

TO RENT—DESIRABLE 7 ROOM STEAM HEAT flats, $77.50 and $80. 6512 Madison-av.

TO RENT—4000 DREXEL-BLVD., 4 OR 5 rooms, $[illegible]. 4010 Drexel, 7 or 8 rms., $[illegible]; bargains.

TO RENT—6 ROOMS AND BATH, 2D FLOOR. 4443 Vincennes, $18. Key first door.

TO RENT—4 AND 5 ROOM FLAT; RANGE, bath. 1816 Wabash-av. BAKER & JACKSON.

TO RENT—4 ROOM FLAT; NEAR ELEVATED; furnished complete. Address T 379, Tribune.

TO RENT—CHEAP, LARGE, LIGHT, 5-ROOM heated, modern flat, 64th and Madison-av.

TO RENT—FLATS—SOUTH.

TO RENT—TILL NOV. 1ST—

Unfurnished 6 room 2d floor apt., 2 baths, 1627 E 51st-blvd., opp. Chicago Beach Hotel, 10 min. to Van Buren-st. by I. C. express; present occupant paying $100, but is leaving city, will take $75. Inquire of janitor, or write A. F. MILLER, 1337 1st National Bank Bldg.

TO RENT—THE EDMONTON, COR. STEWART-av. and 72d-st.; very high class new 4-5-6 r. apartments; all light rooms; private front and rear porches; $32.50 to $45; liberal concessions. Can be seen evenings. FREDERICK J. FADNER, 8 S. Dearborn-st. Phone Rand. 1687.

TO RENT—CHEAPEST AND BEST LOCATED steam heated flats in Woodlawn; 6822 Stony Island-av., fronting Jackson Park; 6 and 7 rooms; modern; all outside light; $22.50 up.
W. K. YOUNG & BRO., 63d-st. and Kimbark-av.

TO RENT—N. E. COR. STATE AND 18TH-STS., cozy 6 room apartments; cheap rental.
OLIVER & COMPANY, 40 N. Dearborn-st.

TO RENT—FLATS—NORTH.

TO RENT—S. E. COR. KENMORE AND THORNdale-av., elegant 6 room apt., 2d floor, nearly new, 2 baths; spacious private front porch, overlooking lake; finest residence neighborhood in Chicago, convenient to L and surface cars. COCHRAN & McCLUER, 1105 Bryn Mawr-av., phone Edgewater 424, or owner, 5860 Sheridan-rd., phone Edgewater 2897.

TO RENT—ROGERS PARK—"THE LINCOLN," Lunt-av. and Paulina, between Northwestern railroad and elevated stations; modern, high grade apartments, just completed; consoles, wall bed in living room; vacuum cleaning system; superior service. Private cafe in the building. Inquire on premises. Open evenings.

TO RENT—FIRST FLOOR, 2 FLAT HOUSE, 6 sunshine rooms, lawn in front and side, big back yard, front porch, furnace heat, electric light, gas and tubs, 5 minute walk from Ravenswood station and elevated road. This homelike apt. only $21. 4875 E. Ravenswood park, near Lawrence-av.

TO RENT—IN BEAUTIFUL EDGEWATER, 4, 5, 6, 7, AND 8 ROOM MODERN APARTMENTS. RENTS $30 TO $125 PER MONTH.
LAVERY-TAYLOR REALTY CO.
EDG. 7201. 1122 BRYN MAWR-AV.

TO RENT—FLATS, HOUSES AND STORES AT Ravenswood, on N. W. L and N. W. steam R. R. Call or write for list, stating your requirements.
WM. A. MASON, 1806 Wilson-av.

TO RENT—4 TO 6 ROOM FLATS; FRONT AND rear porches; $30 to $60.
THOS. CONRAN & SON,
4631 Evanston-av. Phone Edgewater 5821.

TO RENT—CHOICE, NEARLY NEW 6 ROOMS flat; steam; extra lavatory; rent $37.50.
Real Estate Dept., the Edgewater Bank,
Edge. 985. 5545-47 Evanston-av.

TO RENT—6 ROOMS, 1139 WRIGHTWOOD-AV., $19. 7 rooms, 2436 Lincoln-av., $21.
E. B. KENDALL, 82 W. Washington. Cent. 4243.

TO RENT—ROGERS PARK—MODERN 3 ROOM flats electric light, steam heat, bath; rent $25. SCOTT MILLAR, 1406 Morse-av. Phone R. P. 5302.

TO RENT—$15—4 ROOM STEAM HEATED flat. See janitor, n. w. cor. Wells and Hill-sts. THEODOR W. BUHMANN, 2624 N. Clark-st.

TO RENT—6 ROOM FLAT AT 3031 FULLERton-av.

TO RENT—6 ROOM FLAT; STOVE HEAT; $22. 1668 Bryn Mawr-av.

TO RENT—FLATS—NORTHWEST.

TO RENT—MODERN 2D FLAT IN IRVING PK. for small family adults; 7 rms.; h. w. heat; sleeping porch, garden, garage; one block C. & N. W. R. R.; $40. Address owner, 4041 N. 42d-av. Phone Irving Park 55.

TO RENT—4 AND 5 ROOM MODERN, STEAM heated flats, 2738 N. Kimball-av., ½ block from Milwaukee-av. car and 5 min. from elevated; new 6 flat bldg.; rent $25 and $30.
WM. BERGEMAN, Belmont 4147.

TO RENT — 2809 CRYSTAL-ST., 4 ROOMS; rental $16. PEABODY, HOUGHTELING & CO., 105 S. LA SALLE-ST.

TO RENT—FLATS—WEST.

TO RENT—BEAUTIFUL 8 RM. APT., 2 BATHS; mahogany trim; finest apt. on West Side. 3522 Jackson-blvd., near Garfield park. Private janitor service; with or without garage. Phone Kedzie 5664.

TO RENT—2662 WASHINGTON-BLVD., MODern 7 room apts., 2d floor, all large light rooms, furnace heat; $25.
CREMIN & O'CONNOR, 105 N. Clark-st.

TO RENT—FLAT; 4 ROOMS; HALLS CARPETed, lighted, cleaned. 1802 Ogden-av.; $16.

TO RENT—FURNISHED FLATS.

South Side.

TO RENT — FURNISHED FLAT—CHICAGO'S WONDER FLATS—BRAND NEW, 2, 3, 4, 5 ROOM APTS. REFERENCES REQUIRED. NO LEASES; RATES, $35 TO $75; EVERYTHING FURNISHED FOR REAL LIVING; GAS FREE; PHONE AND ELECTRIC METERS ALWAYS READY; ELEVEN MIN. TO LOOP. N. E. COR. GRAND-BLVD. AND 42D. PHONE OAK. 2604.

TO RENT — BEST SMALL READY TO LIVE apartments in the city, with furnished kitchenettes; everything brand new, disappearing beds, expensive rugs and furniture; perfect light; frescoed walls; continuous heat; $10 to $25 per week. 2436 Michigan-av.

TO RENT—3D, 4436 CALUMET-AV., 4 R., $37.50. With combination bed and console.
2d, 4526 Calumet-av., 4 rms. $32.50
COOPER, FARWELL & ELLINWOOD,
25 N. DEARBORN-ST.

TO RENT—READY TO LIVE APARTMENTS, new building, disappearing bed; completely equipped kitchenette; shower bath; tile floor; artistic frescoed walls; first class. 4104 Michigan-av.

TO RENT—BERKELEY-AV., 4147; FOUR ROOM apt.; complete for housekeeping; modern. Drexel 1082. Trans. I. C., Ken. L., 2 surface lines.

TO RENT—FINELY FURNISHED 3 ROOM, steam heated flat, only $30; light housekeeping. 4639 Lake-av. Agent on premises.

TO RENT—$30; 4 ROOMS, BATH; OAK FLOORS; furnished complete; piano, brass bed, etc.; stove heat; main floor. Main 3658. 3611 Vincennes-av.

TO RENT—BEAUTIFUL FURNISHED 4 ROOM flat in Kenwood. Oakland 4071.

North Side.

TO RENT—VERY DESIRABLE AND COMpletely furnished six room corner apt.; all nice, light, sunny rooms; fine neighborhood. Argyle station on Northwestern L. Telephone Edgewater 3084.

TO RENT—3 OR 5 ROOM, STM HT., ELEC. LT. flat; facing Lincoln Pk.; piano, gas range, linen, china. Lincoln 3198 or Randolph 3264.

TO RENT—1714 MONTROSE, MODERN 4 ROOM furn. apt.; every conv. Edge. 4153. Darmstader.

TO RENT—FOUR ROOM APT.; STEAM HEAT; hot water; walking distance. 205 E. Ontario.

West Side.

TO RENT—7 E. WALTON-PL., COMPLETELY furnished 5 room steam heated apartment, $40; adults only; immediate possession; references. JNO. M. FANNIN & CO., 8 S. Dearborn-st.

TO RENT—NICELY FURNISHED STEAM heated modern 7 rm. apt., in the Colonial corner of Hamlin-av. and Gladys; references. Tel. Kedzie 5868.

TO RENT—6 ROOM FLAT; HOT WATER HEAT; electric light. 327 Reed-ct., near Chicago-av.

TO RENT—2119 ADAMS—5 ROOM FURN. FLAT; desirable location. Phone Seeley 5782.

WANTED—TO RENT—FLATS.

WANTED—TO RENT—AT ONCE, 5 OR 6 ROOM furnished flat, near Wilson-av., for three months. References. Address T 391, Tribune.

WANTED—TO RENT—6 RM. FURN. FLAT BEtween 36th and 45th-sts. near lake, at least 4 months. Phone Normal 1972.

WANTED—TO RENT—TO OCCUPY FURN. APT. for care; reliable couple. Address P 464, Tribune.

TO RENT—STORES—DOWNTOWN.

TO RENT — STORE, 167 W. WASHINGTON-ST. Others on Wabash, State, Lake, Monroe, Madison.
B. A. THORPE,
105 S. Dearborn-st. 4 Phones Randolph 4094.

TO RENT—STORE ON ADAMS, NR. MICHIGAN-blvd.; fine location for antique shop, millinery, florist, art shop, etc. G. A. BUHL & CO., Rand. 2967. 76 W. Monroe-st.

TO RENT — 226-8 W. [OLD 215 E.] RANDOLPH, 30x100 to alley; NEW BUILDING; store, loft, and basement; will divide. Ready soon. See it.
FRANK S. PAGIN & CO., 32 W. Washington-st.

TO RENT—STORES, CENTRALLY LOCATED; we can place you quickly; see us at once for complete list. MURDOCK, JAMES & CO., 17 N. La Salle-st.

TO RENT—STORES, FLOORS, BLDGS. IN THE downtown business district; no charge for locating you. WM. J. FORCH & CO.,
Phones: R. 620; Aut. 41-667. 8 S. Dearborn-st.

TO RENT—STORES OR [illegible] LOFTS—In downtown district. Tel. Randolph 2564.
CALLISTUS S. ENNIS & CO., 122 Monroe-st.

TO RENT — STORES, FLOORS AND BUILDings in all parts of the downtown district. JOHN LARSON & CO., 8 S. Dearborn. Tel. Randolph 2397.

TO RENT—NICE STORE, 344 NORTH STATE-st., first number north of river.

TO RENT—STORES—SOUTH.

TO RENT—5 CENT THEATER, 300 SEATS, TO be erected on 63d-st., east of Morgan-st.; fully equipped. Rent, $165 a month; 10 yr. lease; last year's rent in advance. Address T 166, Tribune.

TO RENT—3825 COTTAGE GROVE-AV., LARGE store and basement; fine location for any business; will make concession; $55 per month.
ROBERT SCHENCK, 4301 Drexel-blvd.

TO RENT—247 AND 233 E. 39TH-ST.; STEAM heat. G. A. SPRINGER & CO., 3902 Prairie-av. Phone Douglas 318.

TO RENT—75 FT. FRONTAGE, N. E. COR. 22D and Indiana. Will partition to suit.
T. E. WELLS, 160 W. Jackson. Wabash 3592.

TO RENT—DOUBLE STORE, S. E. COR. 55TH and Ellis-av.; will divide for responsible parties.
T. E. WELLS, 160 W. Jackson. Wabash 3592.

TO RENT—SPACE FOR BARBER SHOP AND pool room in New Bedford Hotel, 3000 Michigan-av., $60. STAFFORD, 538 S. Wabash-av.

TO RENT—SPACE FOR BARBER SHOP AND pool room in New Bradford Hotel, 3000 Michigan-av., $40. STAFFORD, 538 So. Wabash-av.

TO RENT—ELEGANT STORE, SUITABLE FOR confectionery, on section corner, $75. 5100 So. Center-av. STAFFORD, 538 So. Wabash-av.

TO RENT—$45—STORE, 22X90, NO. 1129 E. 55TH-st., near Lexington-av.; steam heat.
BENJ. BISSINGER, 69 W. Washington-st.

TO RENT—STORES—NORTH.

TO RENT—NEW STORES; GOOD FOR ANY business; on Southport-av., just south of Grace-st.; $32.50 to $50 per mo.; thickly settled. ROSENBERG & RENINGER, 1042 Wilson-av.

TO RENT—12 NEW STORES, ALL LINES; NOT now represented; 2921 Evanston-av. and 1947 Irving Park-blvd.; $15 up. Go see. Big chance.

TO RENT—822 N. CLARK-ST., STORE, 20X70; good location for cigar business; low rental; $65. ALEX. FRIEND & CO., 29 S. La Salle-st.

TO RENT—STORES—NORTHWEST.

TO RENT — 2561 MILWAUKEE-AV., 5 ROOMS, fine location for ladies' tailor, etc. Keys in our store. GORDON STRONG & CO., 236 S. State-st. Harr. 5193.

TO RENT—STORES—WEST.

TO RENT—STORE; 15 YEARS BARBER SHOP; near 10,000 Medical students. 1504 Ogden-av., cor. Van Buren and Wood; $25.

TO RENT—A BEAUTIFUL THEATER ON THE West Side; very reasonable. EMERMAN & CO., 1001 First National Bank Bldg. Randolph 3869.

TO RENT—552 W. MADISON-ST.
650 W. Madison-st.
SWIFT & STROKER, 844 W. Madison-st.

TO RENT—OFFICES AND STUDIOS.

Downtown.

TO RENT—OFFICES AND FLOORS
Overlooking the LAKE, in the new 12 story fireproof FEDERAL LIFE BUILDING, Michigan-av. 160 feet north of Randolph-st.
ISAAC MILLER HAMILTON, President.
Thoroughly modern. Four elevators.
Space at 90c per ft. up.
H. V. WOOD & CO., 32 W. Washington-st.
Tel. Randolph 4992.

TO RENT—OFFICE, 12X18, $20.
OFFICE, 12x24, $37.50.
5 private and reception rooms; fireproof bldg.
167 W. Washington-st.
Others at Lake-st., cor. La Salle.
B. A. THORPE,
105 S. Dearborn-st. 4 Phones Randolph 4094.

TO RENT—CHOICE SPACE—OFFICES and stores in the new MALLERS BLDG., s. e. cor. Madison and Wabash. Ready May 1st, 1912. For full information address
JOHN B. MALLERS JR., Agt.,
337 W. Madison-st. Main 2677.

TO RENT— —TO RENT
A few light modern offices, opposite the new La Salle Hotel.
PAUL C. LOEBER & CO.,
21 N. La Salle-st. Tel. Franklin 797.

TO RENT—FROM MAY 1ST, 1912, OFFICE IN Roanoke Bldg., containing vault and private office; about 1,000 square feet. G. H. SCHNEIDER & CO., 9 So. La Salle-st.

TO RENT—DEARBORN AND VAN BUREN—A light office with 2 private offices; reception room; fireproof; all mod. conv.; low rental. R. D. HILL & CO., 417 S. Dearborn-st. Rand. 2323.

TO RENT—ADAMS EXPRESS BUILDING. Choice space; office and mercantile business.
JOHN C. McCORD, 115 So. Dearborn-st.

TO RENT — DESIRABLE CORNER OFFICES, north and east light; also single office; reasonable rent. Dickey Building, 180 N. Dearborn-st.

TO RENT—DESK ROOM, OFFICES, AND STOCK rms.; suitable for dry goods, commis., or similar lines. Strouss-Eisendrath, Jackson and Franklin.

TO RENT—EXCEPTIONALLY FINE SUITE OF offices; newly decorated; north light; singly or en suite. Apply 509 Harvester Bldg. Phone Harr. 3975.

TO RENT—LIGHT DESK, $5 MO. OR HEADquarters, $1 mo.; phone, etc. 15, 164 W. Randolph-st.

TO RENT—FURNISHED PRIVATE OFFICE, en suite; free phone; vault; snap. 403, 167 Washington-st.

TO RENT—DESK SPACE, UNLIMITED PHONE, vault, stenographer service. 410 Chamber of Commerce Bldg. Main 3534.

TO RENT—OFFICE SPACE, REAL ESTATE OFfice; fine for mfgr.'s agents' display rooms, builders, contrs., etc. 722 S. Kedzie-av.

TO RENT—PRIVATE OFFICE, DESK SPC., IN attrac. recep. room, office hdqtrs. stenog. optnl.; $2.50 up. 607 Marquette Bldg.

TO RENT—LARGE PRIVATE OFFICE, 2 RMS., $40; desk room with phone, $10. PAUL YATES, R. 604, 624 S. Mich.-av., next to Blackstone Hotel.

TO RENT—BRIGHT, WELL FURN. OFFICE, heart of financial district; telephone, stenographer service. 226 S. La Salle-st., Room 1002.

TO RENT—DESIRABLE OFFICES AND MERcantile business space; rents reasonable. Apply Room 4 and 6, 219 S. Dearborn-st., opp. Postoffice.

TO RENT—ONE OF SUITE OF OFFICES, VERY reasonable arrangements; mechanical. 1520 McCormick Bldg. Harrison 807.

TO RENT—LARGE, LIGHT OUTSIDE OFfices with phone and use of reception room; cheap. Room 900, 115 S. Dearborn-st.

TO RENT—SPACE FOR CHIROPODY IN LAdies hairdressing parlors. Room 902, 108 N. State-st.

TO RENT—CHOICE LIGHT PRIVATE OFFICE in suite opposite elevator, $20. 1114 Unity Bldg.

TO RENT—DESK WITH STENOGRAPHER'S service. 1026 First National Bank Building.

TO RENT—416 FISHER BLDG., SMALL PRIvate office, also desk space. Harrison 1441.

TO RENT — SUITE OF OFFICES IN FIRST class building. Apply Room 1412 Steger Bldg.

General.

TO RENT—2 CHOICE OFFICES, WITH BATH, cor. 65th and Woodlawn, over drug store.
T. E. WELLS, 160 W. Jackson. Wabash 3592.

TO RENT—FLOORS AND LOFTS.

TO RENT—————NOW————TO RENT
PERMANENT LIGHT SPACE.
NEW GREAT LAKES BUILDING,
S. W. COR. MARKET AND LAKE-STS.
SEVERAL CHOICE STORES AND FLOORS.
LOW INSURANCE RATE.
ALL MODERN FEATURES.
Apply S. R. SMITH, Agent,
at building, 9 to 12 daily.
Telephone Franklin 2908.
Or Telephone Main 3550,
Franklin 214.

TO RENT—S. E. COR. LAKE-ST. AND FIFTH-av., 40x115; price $2,700 yr.
304-306 W. Jackson-blvd., 3,500 sq. ft.; price $1,200 yr.
Above have passenger and freight elevators, steam heat, electric light, etc.
THAD H. HOWE & CO., Bank Floor,
Old Colony Bldg., Dearborn and Van Buren-sts.

TO RENT— —TO RENT—
STORES, FLOORS, BUILDINGS,
For commercial and manufacturing uses.
J. J. HARRINGTON & COMPANY,
First National Bank Building.

TO RENT—BUILDINGS, FLOORS, AND SPACE, with or without railroad and river facilities, and will build to suit tenants.
MADDEN BROS., 204 Dearborn-st.

TO RENT—40,000 SQUARE FEET, TWO FLOORS, light all around; heat and power; 12½c square foot if taken before Feb. 1st. Address P E 10, Tribune.

TO RENT—59 E. LAKE-ST., 2, 3, 4, 5 FLOORS, 21,000 ft., May 1st; st. ht. and ft. ele.
J. G. KIRK & CO., 406 The Rookery.

TO RENT—ENTIRE 9TH FLOOR, BEDFORD Bldg., Adams and Dearborn, about 2,400 sq. ft. Apply City Fuel Co., 1710 McCormick Bldg.

TO RENT—FLOORS, 141 S. 5TH-AV., 25X75; skylight.
WHITE & TABOR, 115 S. La Salle-st.

TO RENT — FLOORS IN NEW FIREPROOF building. J. HARLEY BRADLEY,
217 N. Desplaines-st. Tel. Monroe 146.

TO RENT—FINE, LIGHT, FIREPROOF 18X40, 50x50, or 5,000 sq. ft. 564 Randolph. Phone 36-519.

WANTED—STORES, OFFICES, LOFTS.

WANTED — TO RENT—2,000 FEET OF STEAM heated space for shop; second floor or light basement with freight elevator, near business center. Purves Heating Co., 207 S. 5th-av.

WANTED—TO RENT—STORE, FACTORY, AND flat, suitable for dye house. 2063 Fremont-st.

TO RENT—MANUFACTUR'G PROPERTY.

TO RENT—
3C PER SQUARE FOOT.
Floors, 73x121; corner bldg.; lt. in all parts, steam heat, freight elevator; long lease; good shipping facilities; Canal, n. of 12th.
MURDOCK, JAMES & CO.
Exclusive Agents.
17 N. La Salle-st.

TO RENT—WE HAVE A COMPLETE LIST OF BUILDINGS, STORES, AND LOFTS IN ALL BUSINESS DISTRICTS OF THE CITY, WITH POWER AND SWITCH TRACK.
ROUNDS & WETTEN, 106 S. LA SALLE-ST., THE TEMPLE. PHONE MAIN 3534.

TO RENT—ANY PART 60,000 SQ. FT. MILL constructed sprinkler system bldg.; C. switch, 21st and Morgan-sts.; any part 60,000 sq. ft. vacant adjoining. I. & S. LANSKI, 2117 S. Jefferson-st.

TO RENT — FOR MANUFACTURING, TWO light floors, 26x40, with elevator and electric power, in Blue Island. WESSEL, BLUE ISLAND, ILL.

TO RENT—CLOSE IN, 40,000 FT. CHI. JUNC. switch; long lease; imd. poss. A. J. MONTAGUE & SON, 25 N. Dearborn. Cen. 5012.

TO RENT—BUILDINGS.

TO RENT—560-62 MONROE, NR. CLINTON, 6 stories and high basement; heavy mill; 40x150; good light; two electric elevators; two large boilers; low rent and possession to suit.
FRANK S. PAGIN & CO., 32 W. Washington-st.

TO RENT— 15,000 SQ. FT. ON 4 STORY BLDG. 5th-av., so. of Harrison-st. FT. $2,500 year.
S. H. NEWMAN,
Chamber of Commerce Bldg. Main 3534.

TO RENT—2641 MICHIGAN-AV., MODERN 14 room house, for offices or business purposes. M. H. SPADES, 35 S. Dearborn-st. Cent. 6684.

TO RENT—HALLS.

TO RENT—HALL, $4.50 NIGHT UP; 3 BEAUTIFUL DREXEL HALLS, 40TH-ST., COTTAGE; FOR LODGES, DANCES, LECTURES, CARD PARTIES; LARGE HALL, SEAT 300.

TO RENT—BUSH TEMPLE, N. CLARK-ST. and Chicago-av., beautifully equipped lodge halls for dances, banquets and parties.
C. C. SPOTSWOOD, Agent. Phone North 1183.

TO RENT — OAKLAND MUSIC HALL, 3977 Cottage Grove-av., for dances; also large stage for theatricals. HOLTON, SEELYE & CO., 140 S. Dearborn-st.

TO RENT—MODERN, PLEASANT, AND BEAUtifully furn. lodge halls; every convenience; a few open dates left. OWENS, 38 E Randolph-st.

WANTED—TO RENT—FARMS.

WANTED TO RENT—SMALL FARM, NEAR Chicago, with good transportation, from 5 to 20 acres, with house and outbuildings. Address T 35, Tribune.

WANTED—TO RENT—WITH PURCHASE OPtion—About 125 acres, within 30 miles Chicago center; full particulars. Address T 493, Tribune.

TO RENT—MISCELLANEOUS.

TO RENT—BUILDINGS, STORES, AND FLOORS in all parts of the city. Send for list.
WILLIS & FRANKENSTEIN, 25 N. Dearborn-st.

WANTED—TO RENT—MISCELLANEOUS.

WANTED—TO RENT—EUROPEAN HOTEL, 30 to 50 rooms. Address Box 43, St. Charles Hotel, Toledo, Ohio.

BUSINESS CARDS.

PAGE WOVEN WIRE FENCE—NOTHING SUperior to fence a farm, garden, poultry yard, or suburban home. Strong and durable.
AUSTIN CLEMENT, V. P., 205 W. Monroe-st.

BOOKS AND MAGAZINES.

SELL YOUR BOOKS? YOU CAN GET CASH for single volumes or entire libraries. Morris Book Shop, 164 S Wabash-av. Central 6069.

BARTER AND EXCHANGE.

WE BUY AND SELL EVERYTHING IN HOUSEhold goods. KORN, 3217 State. Doug. 6[illegible].

REAL ESTATE—CENTRAL.

FOR SALE—A BUSINESS BLOCK, NO FLATS, located on one of the best known business streets; double section line corner, pays 6% net on $120,000; will sacrifice at $65,000; this is for 5 days only; I am the owner. Address D H 366, Tribune.

FOR SALE—TO LEASE—99 YRS., WABASH-AV. nr. Peck-ct., 40x180 ft.
Michigan-av., near 15th, 70x170 ft.; renting for $12,000; $150,000.
E. N. WEART & CO., 25 Dearborn-st.

FOR SALE—BUILDINGS AND 99 YEAR LEASEhold in the new business district, 2317-2319 Wabash-av.; lot 48x192; ground rental $1,200; gross income $5,000. Can be doubled. Make offer. Owner now in city. Address O 162, Tribune.

FOR SALE—INDIANA-AV., NEAR 26TH-ST., 42x170; below value.
Michigan-av., near 22d-st., business building.
Michigan-av., near 13th-st., 60x170.
W. A. PRIDMORE, Title & Trust Bldg. Cent. 1212.

REAL ESTATE—SOUTH SIDE.

PARK MANOR
NEW TWO FLAT BUILDINGS.

EASY PAYMENTS.

7032 Vincennes-av.	7032 Vernon-av.
7100 Prairie-av.	7107 Vernon-av.
7102 Prairie-av.	7109 Vernon-av.
7104 Prairie-av.	7101 Rhodes-av.
7106 Prairie-av.	7103 Rhodes-av.

Inside bldgs., $6,500; corners, $7,000; 5 and 6 room flats; English oak, birch mahogany, and white enamel finish; oak floors, mosaic vestibule and bath; open plumbing, handsome gas and electric fixtures, artistic decoration and individual porches; electric wiring in two systems for light, heat and power [new]; might take $6 or 100 feet in same neighborhood as first payment.
Hours, 2 to 4, 7 to 9.
C. P. CALDWELL, owner,
Phone Oakland 2208. 4429 Michigan-av.

S. H. NEWMAN,
"Real Estate Investments."
410 CHAMBER OF COMMERCE BLDG.
MAIN 3534.

WILL SELL OR EXCHANGE FOR CLEAR VACANT OR OLD IMPROVED.

MICHIGAN-AV. FLAT BLDG. [just built], income $7,200. Incumbrance, $32,500.

MODERN 6 FLAT BLDG., ON Prairie-av., nr. 57th-st. Income, $3,400. Incumbrance, $12,000.

MODERN 6 FLAT BLDG., ON Calumet-av., near 43d. Income, $3,400. Incumbrance, $10,500.

FOR SALE—GREATEST REDUCED SACRIFICE BARGAIN EVER OFFERED ON GARFIELD-blvd.; $5,000 less to effect immediate sale; unsurpassed 6 flats, strictly moderate solid cut stone front, porch and steps; 7-7 and 7 rooms, all selected oak trimmed and floors; nr. Center-av., at ground value, $2,000; bldg. actually worth $18,000; rents $1,350; smash price $10,500. ENGELBRECHT, Salesman. McCLUN, 218 W. 63d-st. Phone Went. 1645.

FOR SALE—
START THE NEW YEAR RIGHT
BY BUYING THIS EXCELLENT INVESTMENT.
716 W. 47TH-PLACE.
Double 2 story frame building, with 4 flats of 4 and 5 rooms each; always rented and rents $504 a year; to be sacrificed at $3,200; will accept $500 down or more. Don't miss it.
MERCHANTS' BANK,
4649 S. State-st. Phone 36 Oakland.

FOR SALE—REAL ESTATE INVESTORS—Am offering the modern stone front 6 flat building, 6441-3 Calumet-av., one of the most desirable on the South Side, at the price of $14,750. Rental $2,340 per annum; mortgage $7,000, 5½%. Transportation facilities are unexcelled; Washington Pk. 1½ blocks distant. Commencing Jan. 2d, 1912, will be on the premises daily, 2 to 4 p. m.

FOR SALE—THE LAST CALL—Modern building, steam heat; rents $2,700 per year. Price only $14,000, $4,000 cash, balance 5½%. This building is in A1 condition. Original cost $30,000. You get building and lot, 50x115 for $14,000. Can you beat this? Location north of 31st, east of Indiana. See us quick.
ELMER E. BALDWIN & CO., 3452 Indiana-av.

FOR SALE—IN WASHINGTON PARK Sub-division. MODERN BRICK residence; hot water heat. Price $4,750.
S. H. NEWMAN,
410 Chamber of Commerce Building.
Main 3534.

FOR SALE—CHOICE LOTS IN OUR 63D AND Western Avenue Subdivision. All improvements including ASPHALT PAVING, in and paid for. Card will bring you plat and prices and map of Chicago, showing boulevard and park system.
COBE & McKINNON,
660 First National Bank Bldg.

FOR SALE—6 FLAT BLDG., KIMBARK-AV. nr. 64th-st.; stone front, attached on both sides; 6 and 7 rooms; hardwood finish throughout; lot 50x165; rent $4,000 per annum; owner will sacrifice his equity.
JAMES G. BARSALOUX,
63d and Washington-av. Hyde Park 10.

FOR SALE—6 FLAT, GREAT SACRIFICE, 6 and 7 rooms, stove heat; fine condition; running expense very low; near park and good transportation; always rented; rent $1,650; clear; good terms.
JAMES G. BARSALOUX,
63d and Washington-av. Hyde Park 10.

FOR SALE—
JACKSON PARK HIGHLANDS.
High grade houses, 50 ft. lots, $8,500 upward.
Choice vacant, $40 per foot upward.
Ill. Cent. to Bryn Mawr sta. Local office 71st and Euclid-av. Frank I. Bennett, 69 W. Washington.

FOR SALE—450 E. 48TH-ST., A BEAUTIFUL 10 room steam heated house, overlooking Grand-blvd.; all outside light; every room thoroughly decorated and in first class condition. Agent at house Sunday. This is a bargain and must be sold at once. WM. KIRK & CO., 428 E. 47th-st., Exclusive Agts.

FOR SALE—OR EXCHANGE—A FINE 4 FLAT bldg., vicinity of Grand-blvd. and 44th-st.; equity $9,000. Will trade for a good North Dakota farm or will give some one a snap for cash.
SELZ & GEDALIA,
330 E. 61st-st. Phone Normal 5060.

FOR SALE—3810 INDIANA-AV., 8 ROOM house; steam heat, hardwood floors, tile bath, electric light; $2,200 just spent on this place. Price only $4,750 for immediate sale. Terms to suit. JOHN F. WALLACE & CO.,
32 W. Washington-st.

FOR SALE—VERY HIGH GRADE 3 FLATS; location very choice; rental over $1,900. Price $12,000. Will consider small home or stove heated flats for equity. Inquire
M. E. McCARTHY, 220 E. 51st-st. Oak. 3161.

FOR SALE—CHANCE OF A LIFETIME—50 ft. with old improvements, on 22d-st., near MICHIGAN-AV., only $1,000 per ft. Will be worth double in one year. BE QUICK FOR THIS SNAP. Address C S 320, Tribune.

FOR SALE—A CHOICE BARGAIN IN STOVE heat stores; a fine renter and with excellent future; will consider some trade.
SELZ & GEDALIA,
Normal 5060. 61st-st. and Cal.-av.

FOR SALE—N. E. CORNER 64TH-ST. AND Washington-av., 2 story frame bldg., containing 3 stores and 1 flat; rent $975 per annum; price $9,500. JAMES G. BARSALOUX, 63d and Washington-av. Phone Hyde Park 10.

FOR SALE—NEW SIX FLAT BLDG., FRONT porches, 2 baths; located in Hyde Park; rental $4,820; price $28,500; mtge. $15,500, 5½ per cent. GRAPPERHAUS, RUSSELL & CO., 1346 E. 63d-st. Tel. Hyde Park 2976.

FOR SALE—EXCEPTIONAL BARGAIN; NEW, high grade apartment building; 21 apts.; rental $11,100; mtg. $34,000, 5 per cent; price $75,000. GRAPPERHAUS, RUSSELL & CO., 1346 E. 63d-st. Tel. H. P. 2976.

FOR SALE — SIX FLAT BLDG., FRONT porches, 6 and 7 rooms; hardwood finish; steam heat; rental $3,090; price $21,500; mtg. $15,000, 5½ per cent. GRAPPERHAUS, RUSSELL & CO., 1346 E. 63d-st. Tel. Hyde Park 2976.

FOR SALE — DEARBORN-ST., NEAR ROOT, 2 story strong 4 flat building; 4 rooms, toilet and gas each; lot 28x100; rental $624. Price $3,400.
F. L. LANGRIDGE, 7 W. 47th-st., s. w. cor. State.

FOR SALE — UNION-AV., NEAR 68TH-ST., 8 room house; lot 50x160; ground worth $4,000; fine location; bargain; $5,300; part cash.
BACON & THAYER, 700 W. 69th-st.

FOR SALE—BIG SNAP 2 FLATS, 6 RMS. EACH; semi-detached; near 40th-st. and Grand-blvd.; rental $540; price $4,800.
C. B. GLEASON & CO., 1062 E. 43d-st.

FOR SALE—OR EXCHANGE—6 FLAT BRICK, stone front, modern, steam heat; fine condition; on Normal-blvd.; rental $1,800; price $11,500.
WOLFE, 55th, near Wentworth-av.

FOR SALE—BARGAIN, TO CLOSE AN ESTATE, Michigan-blvd., near 24th-st., 46x170, brick improvements. W. H. MULHOLAND & CO., Hartford Bldg. Tel. Randolph 5181.

FOR SALE — BARGAIN; LARGE, MODERN stone house; large lot; Rhodes-av., near 33d-st.; must sell. W. H. MULHOLAND & CO., Hartford Bldg. Tel. Randolph 5181.

FOR SALE—4523-25 ELLIS-AV., WOODLAWN—Best 6 flat snap in Chicago; on premises 2 to 4 p. m. today and tomorrow; $3,750 cash required; price $15,750. Address C F 222, Tribune.

FOR SALE — SOUTH SIDE REAL ESTATE; greatest bargains in Chicago; cash or terms. We buy and sell quickly. See us.
E. E. BALDWIN & CO., 3452 Indiana-av.

FOR SALE—HYDE PARK VACANT—55x160 feet, near I. C. ex. trains.
HYDE PARK REALTY CO.,
53d and Lake-av. Tel. H. P. 1468.

FOR SALE—PRICE $15,500; WANT $5,000 CASH, bal. 5 yrs. at 5½%; 6 flats, Forrestville-av., near 40th-st.; rental $2,150.
WHITESIDE & WENTWORTH, 8 S. Dearborn-st.

FOR SALE—$7,750 FOR QUICK DEAL, STONE front, modern, 3 flat bldg., 43d-st. and Prairie-av.; rental $100 monthly; good condition.
MOORE & SCHMIT, 43d and Grand-blvd.

FOR SALE—TO SELL SOUTH SIDE REAL ESTATE and sell it QUICK, see
W. H. BOWERS & CO., 3457 Indiana-av.

FOR SALE—BARGAIN—OR TRADE—3350 CALumet-av., modern 8 room brick residence, with barn.

FOR SALE—WABASH-AV., NEAR 47TH-ST., 2 flat brick, furnace heat; only $5,500; easy terms. CHAS. A. V. STANDISH, 35 N. Dearborn-st.

FOR SALE—30 FOOT LOT, ADAMS-AV. AND 82d-st., $350; easy terms. E. B. SHOGREN & CO., 540 1st Natl. Bank Bldg.

FOR SALE—NEW MODERN TWELVE FLAT building corner; one block from park; income $6,060. AITKEN, 5336 Calumet-av.

FOR SALE—MICHIGAN-AV., NR. 59TH-ST.; 125 ft.; will divide; investigate and make offer.
TROTTER & KIMBALL, 9 S. La Salle-st.

FOR SALE—INDIANA-AV., 4 FLAT BLDG., steam heat; lot 25x161 feet; price only $5,750. McDERMOTT & CONLEY, 39th and Indiana-av.

FOR SALE — BEST BARGAIN OFFERED—State-st., nr. 55d, 3 story brick business property, cheap; terms. Brandes Bros., 39th & Grand-blvd.

FOR SALE — CHOICE BUSINESS LOTS ON Halsted-st., near 68th-st.; ripe for improvement. H. A. E. HART, 25 W. Washington-st., cor. Clark.

FOR SALE—7530 PERRY-AV., NEW, MODERN 6 room cottage; easy terms. ROBERT E. BARBER, 69th and Wentworth-av. Phone Went. 537.

FOR SALE—BARGAIN; VACANT LOT, 25X125, 49th-st., near Halsted; only $275; street newly paved. Address D F 29, Tribune.

FOR SALE—COR. 51ST AND LAKE PARK-AV., 25x100; two brick dwellings; cheap. A. H. KINKAID & CO., 85 N. Dearborn-st.

FOR SALE—CALL FOR LIST OF BARGAINS IN real estate. O. F. SMITH & CO., Garfield-blvd. and Prairie-av. Phone Oakland 126.

FOR SALE—$1,000 CASH AND EASY MO. PMTS. 6010 Drexel-blvd., brick, 2 f., 7-8 r.; high bsmt.

REAL ESTATE—WEST SIDE.

FOR SALE—MUST SACRIFICE ON ACCOUNT of sickness—9 room brick house with hardwood floors; modern bathroom and furnace; on Campbell-av., near Jackson-blvd.; now renting for $30 per month; are authorized to make quick sale at $2,500; owner paid $3,750 for it recently.
BROOMELL BROTHERS, 74 W. Washington-st.

FOR SALE—OWNER WILL SACRIFICE—1227 ADAMS-ST., 12 room brick house, rented to old and prompt tenant at $480 per year; positively the best locality for rapid increase in values; only $4,000 if taken immediately. DO NOT disturb tenant. Permit to inspect at office. E. WOLTERSDORF & CO., S. W. Cor. Madison-st. and Ashland-blvd.

FOR SALE—CHOICE VACANT ON THE FASTest growing business street on the West Side; I have the best business corner on 12th-st., west of Kedzie-av., 100x169; also 2 lots 50x112, one block east of 40th-av., and 2 lot 50x125, on 12th-st., near Central Park-av. S. RUBIN, Owner, 3221 Douglas-blvd. Phone Lawndale 5610.

FOR SALE—3318 WARREN-AV., NEAR GARfield Park—10 room house, stone front, stone porch, all modern improvements. We are about to leave city. Will sell at a sacrifice to prompt buyer. Also one automobile.
Phone Kedzie 2984. HENRY P. JOHNSON.

FOR SALE—OR EXCHANGE—TWO BRIGHT six room brick flats, located on Harvard-st., near Independence-blvd.; hardwood finish, modern plumbing, furnace heat; mortgage $3,500, 5½ per cent; rents $550; price $5,500.
R. G. EMMEL, 524 Reaper Block. Tel. Rand. 5264.

FOR SALE—618 TO 622 N. MAY-ST., CHURCH building, 50x80, 2 stories; light all around; good for light manufacturing purposes or lodge halls or general meeting place. Investigate this quick and submit offer. C. A. CARLSON, Trustee, 2800 W. Huron-st.

FOR SALE—W. JACKSON-BLVD., NR. WESTern-av., 33x125 ft. 10 room frame residence, 2 baths; hardwood floors; new furnace; in best condition; must sell at sacrifice; worth $5,000; price asked $3,850; mtg. $2,000, 5 years. Address D H 301, Tribune.

FOR SALE—————GREAT BARGAINS
Washington-blvd., 33 1-3x180 ft., $2,175.
Taylor-av., 2 lots [asst. paid] each $465.
C. E. EDWARDS & CO., Exclusive Agents,
Madison-st. and 48th-av. Phone Austin 862.

FOR SALE—S. E. CORNER OF 48TH AND Park-avs., 105x109 feet; might divide. The greatest bargain on the street; get my list of residence lots and business corners; easy terms. H. N. ROSE, R. 1526 Tribune Bldg. Tel. Randolph 5258.

FOR SALE—LAWNDALE-AV., S. OF 22D-ST., 9 room residence, or can be used as 4 and 5 room flats, stove heat, modern; lot 50x125. Owner must sell. price $2,750, worth $4,500.
KOUPAL & POLKA, 3756 Ogden-av.

FOR SALE—BARGAIN—WARREN-AV., NEAR Robey-st., 2 sty. brick and frame; 2 flats; rent $420; price $3,500. A. HOLINGER & CO., 179 W. Washington-st.

FOR SALE — 12TH-ST., NEAR KEDZIE-AV., elegant corner; vacant, 72x167; fine proposition; price $12,500. Oak Savings Bank, 947 Wells-st.

FOR SALE—$5,000 CASH—6 FLAT BRICK, TWO blocks from Garfield Park; price $15,000; yearly rental $2,208. Address D E 468, Tribune.

FOR SALE — 3057 WARREN-AV. — 9 ROOM house; cement basement; furnace heat; hardwood floors. F. E. CLARK, 301 Reaper Block.

REAL ESTATE—NORTH SIDE.

FOR SALE—BARGAINS ON DEARBORN-AV. 20 room house; steam heat, hardwood; running water, fine garage; $12,500; terms.
Best 12 room residence on Dearborn-av., overlooking park; elegant hardwood finish, steam; terms to suit; $9,000.
19 room house; steam, hardwood finish, running water in all rooms; a real snap; $11,500; small cash payment down.
Good 4 flat building, Dearborn-av., will pay 10% net on investment at $12,500.
FLORIN & SON, 210 Bush Temple,
800 N. Clark-st.

FOR SALE—
BIRCHWOOD AND ROGERS PARK.
New mod. 7 rm. stucco home, h. w. ht., $6,250.
Mod. 6 rm. home, h. w. ht.; lot 40x150; $5,500. New stucco and frame bungalows, 5 and 6 rms.; lots 25 ft. and up; prices $3,300 to $5,500. Vacant on Fargo-av., 50x150; $55 ft. Mod. 8 room stucco home on Lunt-av., near lake; slate rf., h. w. ht.; lot 37½x175 ft.; only $8,500. Vacant on Perry-av., near Hayes-av., 33 1-3 or 66 2-3 ft., at only $45 ft.
MOORE & MOORE,
North End Rogers Park L Sta.

FOR SALE—EDGEWATER VACANT—Three blocks east of Argyle station N. W. "L." Flats will rent $12 per room.
40x125—Argyle, near the lake, $126 per ft.
40x118—Margate, near the lake, $91 per ft.
60x125—Margate, near the lake, $101 per ft.
60x125—Argyle, east of Sheridan, $126 per ft.
B. B. CLOVER & BRO., AGENTS,
69 W. Washington-st. Central 6569.

FOR SALE—BY OWNER WHO IS IN EUROPE, high class 6 flat, located on Lakeside-pl., east of Sheridan-drive; has front porches, beam ceilings, bookcases, fireplaces, solid steel and stone trim construction; sold one year ago for $32,000; price now for immediate sale, $26,000; mtg. $13,000.
YOUNG & JOHNSON,
Selling agents. Authorized to close deal.
4606 Evanston-av. 2514 Edge.

FOR SALE—SEE THESE BIG SNAPS.
1511 Hollywood-av.; new 2 flat; $7,500.
6-7 rooms, h. w. heat, 30 ft. lot.
Thorne-av. vacant, 200 ft. east of Clark-st., 50x125; price $1,625.
2238 Orchard-st., 10 room residence, fur. heat, fine condition, lot 42x150; $4,500.
PLOTKE & GROSBY,
207 Division, cor. Wells. Phone Dearborn 288.

FOR SALE— BARGAIN.
50 ft. lot, ripe for building; 2½ blocks from Argyle "L" express station; south front; $40 a front foot.
BALLARD ROWE & WHITMAN,
5018 Evanston-av. Edgewater 2537.

FOR SALE—EVANSTON-AV., VACANT, IN-side, $60 per foot upward; corners, $100 per foot upward; all will show marked advance in next 90 days; buy now and make that profit.
HENRY E. STRASSHEIM & CO.,
Edge. 7314. Evanston and Granville-av.

FOR SALE—NORTH EDGEWATER BARGAIN—Nets 15%; new, high grade 12 apt., 5 and 6 rooms; east of L; near the lake and express sta.; rents $7,200; mtg. $28,000, at 5½%.
REITER & COMPANY,
1139 Granville-av., near the L. Edge. 6173.

FOR SALE—MODERN 3 FLAT OF EXCEPTIONal construction and 25 ft. vacant adjoining on Sheridan-rd.; best buy on the North Side at $16,000; mtge. $7,000; rents nearly 12%; must be sold this week and want offer. ROSSETTER & WILLIAMS, 5 N. La Salle-st.

FOR SALE—ATTRACTIVE 3 FLAT BLDG., near Sheridan-rd.; glassed in sun parlors; ideal arrangement; lot 50x125; rental $4,650; price very reasonable; will take old improved or vacant; mortgage to suit. Address D H 220, Tribune.

FOR SALE—NEARLY NEW 3 FLAT BUILDING, near L sta.; good lot; substantial construction; will sacrifice at $10,000.
Real Estate Dept., the Edgewater Bank,
Edge. 985. 5545-47 Evanston-av.

FOR SALE—EDGEWATER—8 ROOM HOUSE, well built home, large lot, 5407 Wayne-av.; must sell at once; $5,700; terms to suit. SCHUBERT & SPRINGER, 1135 Bryn Mawr-av. Tel. Edgewater 2345.

FOR SALE—ELEGANT LOCATION FOR PARTY with teams; 9 room residence; lot 48x125; large barn; alley and street paved; near Webster and Lincoln-avs.; cash, $4,500; owner; clear; worth $5,000. Address T 188, Tribune.

FOR SALE—EDGEWATER, 10 R. RESIDENCE, modern, 2 open fireplaces, large rooms, hardwood trim and floors; beautiful grounds, 50x150; garage; snap at $9,750; mtg. $5,000, 5 years.
BESSEY & KIRKLEY, 820 First Nat. Bank Bldg.

FOR SALE—OR EXCHANGE—STRICTLY MODern 6 flat bldg., desirable section, near Sheridan-rd.; private porches; bookcases; lot 60x150; rental, $6,520; price, $24,000; take old improved or vacant. Address D E 350, Tribune.

FOR SALE—N. EDGEWATER, 4 FLAT BLDG., h. w. h., price $10,500, paying 17 per cent on equity; will trade. ROY E. KNAUER, 6140 Evanston-av.

FOR SALE—THE 150X170 ON THE S. E. COR. Clarendon and Irving Park-blvd.; fine for large apartment; will divide with broker.
BROWN, 1001, 19 South La Salle-st.

FOR SALE—RAVENSWOOD, ON PERRY-ST., ideal 7 room frame residence; furnace; perfect repair; $4,600; easy terms. H. H. BANFORD & CO., 40 N. Dearborn-st.

FOR SALE—BELDEN-AV., CLOSE TO PK., stone front brick residence and garage; nothing like it on the North Side at $5,500; want offer. ROSSETTER & WILLIAMS, 5 N. La Salle-st.

FOR SALE—SPECIAL BARGAIN, OSGOOD-ST., near Wellington-av., 3 story frame flats, 4 rooms each; rental $288; price $2,100.
CLAUDE B. DAVIS & CO., 3431 N. Clark-st.

FOR SALE—SACRIFICE—MUST SELL, 25X140 ft. lot, only one blk. from Argyle sta. N. W. "L"; $1,775; worth $2,500; very good for 2 or 3 flat bldg. Address D D 173, Tribune.

FOR SALE—LINCOLN-AV. BUSINESS CORNER, one story brick building, 110 feet front; price $35,000. STANLEY-HOEPPNER & CO., 3357 Lincoln-av.

FOR SALE—WE HELP YOU GET YOUR HOME; $10 down makes the start. WM. E. HARMON & CO., 208 S. Dearborn-st.

FOR SALE—ROGERS PARK PROPERTY. S. ROGERS TOUHY, "Original Owners," 118 No. La Salle-st. Tel. 3111 Main. Branch Rogers Pk.

FOR SALE—50X140 VACANT, ALLEY COR., Waveland nr. lake; $65 ft. HILLINGER, 900 Belmont.

FOR SALE—ROGERS PARK AND BIRCHWOOD new mod. homes; prices $3,500 and up; terms. MOORE & MOORE, north end Rogers Park L sta.

FOR SALE—BARGAIN—N. EDGEWATER—Kenmore-av.; new brick 10 r. residence, h. w. heat. HIPPLE & CLARKE, 608 Reaper Blk.

FOR SALE—33 FT. LOT IN N. EDGEWATER nr. the "L"; splendid for 2 or 3 flat bldg.; $50 ft. PAUL E. HARTUNG & CO., 6153 Evanston-av.

FOR SALE—4 FLAT BLDG. IN EDGEWATER; rents $936; low price; easy terms. A. E. WESTMAN, 82 W. Washington-st.

FOR SALE—$1,250, EDGEWATER, 30 FT. LOT; cozy res. site. OWNER LEAVING CITY. J. F. HECHT, 25 N. Dearborn-st. Cent. 3135.

FOR SALE—CLARK-ST. BUSINESS CORNER; 1 sty. bldg.; rents $3,800; will sell to net 12½% on investment. Address D H 308, Tribune.

FOR SALE—BIRCHWOOD BEACH SUBDIVIsions in Rogers Park. Inquire of Wm. M. Devine's Milk Dairy, 441 N. State-st. Phone Central 1408.

FOR SALE — RAVENSWOOD HIGHLANDS—Lots and homes. BISCOE HINDMAN, Lawrence and Monticello-avs. Irving Park 690.

FOR SALE—$10,000 WILL TAKE EQUITY NETting 10% per cent. if taken before Jan. 1, 1912. Flats on North Side. Address T 87, Tribune.

FOR SALE—NORTH EDGEWATER—NEW 3 apt. bldg., 5 and 6 rooms; furnace; price $6,800. BARTON & CO., 1134 Granville-av.

FOR SALE—50 FEET ON EVANSTON-AV., NO. of Argyle; ripe for improvement. HENRY E. STRASSHEIM & CO., 5026 Evanston-av.

FOR SALE—LARGEST LIST OF ROGERS PARK and Birchwood property at G. C. MOORE & SONS, Birchwood N. W. L. sta.; auto at office.

FOR SALE—COTTAGE ON ARGYLE-ST., NEAR Western-av. sta., Ravenswood L; only $1,800.00; bargain. Tel. Lincoln 6669.

FOR SALE—BARGAIN—MODERN TWO FLAT brick bldg., 2d fl. now rented, near N. W. L. station. JOHNSON & TYDEN, 30 N. La Salle-st.

REAL ESTATE—NORTHWEST SIDE.

WEST IRVING PARK
½ ACRE LOTS

Start the New Year right by investing in a large lot in this growing district.
—COME OUT AND SEE—
the stores and residences built during 1911.
We can sell you a half acre lot [125x125] with city water for $800 on terms of $50 cash and $10 per month at 5% interest.
This property will double and treble in value. Every house built increases the value of your lot. Investigate. Send for plat or call at our West Irving Park branch office, Milwaukee-av. and Irving Park-blvd.

KOESTER & ZANDER,
143 N. Dearborn-st., Corner Randolph.

FOR SALE—BEST PURCHASE
IN IRVING PARK.
500 ft. by 125 ft. to 16 ft. alley,
S. E. COR. HUTCHINSON-ST. AND 50TH.
BLOCK EAST OF MILWAUKEE-AV.
3 BLOCKS NORTH OF IRVING-PARK-BLVD.
CEMENT WALKS AND SEWER IN AND
PAID FOR. PRICE $16 FT.
Will sell in 100 ft. lots or more.
Abstract with every 25 ft. lot.
Regular commission to brokers.
L. C. WIELAND, Owner, 432 Marquette Bldg.
Dearborn and Adams. Phone 343 Cent.

FOR SALE—OR EXCHANGE—2 FLAT MODERN brick and stone front buildings, 5-6 rooms, 30 ft. lots; paved street; one flat rented. SPECIAL prices and terms to cash buyers. Call at 831 N. Humboldt-st., 1st flat, any afternoon. W. F. HANLON, exclusive agent, 1107-09 Schiller Building.

FOR SALE—MILWAUKEE-AV. INVESTMENTS.
6 stores, offices and flats, new, modern $35,000
2 stores and 1 flat, rental $1,200 10,000
4 stores, new, modern, rental $1,600 15,000
50 ft. vacant, near 40th-av. 2,800
C. A. Johnson Real Estate Co., 3121 Milwaukee-av.

FOR SALE—CORTEZ-ST., NR. OAKLEY-AV.—New 2 story brick 5 and 6 room flats modern; new German neighborhood; price $6,000; small cash payment, balance terms; buildings open Sunday.
R. I. TERWI[illegible]ER & CO.,
Milwaukee and Ashland-avs.

FOR SALE—GOING TO CALIFORNIA, OWNER will sacrifice 7 room frame house, fur. heat, for $2,250; cost $3,000; mtg. $1,400; Springfield-av., nr Byron. Might consider terms. Address D E 112, Tribune.

FOR SALE — SALOON CORNER, STORE AND flats, Grand-av., near 48th, close to five large factories; $4,000; very easy payments. Rental $720. Fine chance for good business man. Owner. Address D H 206, Tribune.

FOR SALE—ELEGANT BUILDING LOT FACing 2 streets; 9,500 sq. feet; ripe for stores and flats; 4 car lines; price $8,700. Present buildings bring $625 per annum. Address D H 237, Tribune.

FOR SALE—OR EXCHANGE—NEW FRAME 2 flat; stove heat; Lawndale-av. near Irving Pk.-blvd.; rents $432; mtg. $2,500; what have you for equity? DEVEREAUX & RUBLY, 4725 Evanston-av.

FOR SALE—MEDIUM PRICED COTTAGES, residences and flats; easy terms; good transportation. DICKINSON RELIABLE HOMES CO., 4027 Milwaukee-av. Tel. Irving Park 372.

FOR SALE—SEE US FOR MILWAUKEE-AV. property. We are headquarters.
HAENTZE & WHEELER, 3198 Milwaukee-av.

REAL ESTATE—MFG. PROPERTY.

FOR SALE—OR RENT—4 STORY AND BASEment warehouse or factory, 40,000 sq. ft., with C. & N. W. side track at Division-st.
Also for rent, 2 story warehouse, 18,000 sq. ft.; C. & N. W. side track; Jefferson-st., near Kinzie-st.
WALTER MILLS,
Exclusive Agent, 21 N. La Salle-st.

FOR SALE—OR LEASE—
Manufacturing Sites and Dock Property.
Large frontage on B. & O., C. Terminal Belt.
Money advanced for building.
H. H. WALKER & CO., 201 Tacoma Bldg.

FOR SALE—VACANT AND IMPROVED—Will build to suit customer.
J. H. VAN VLISSINGEN & CO., EST'D. 1879.
1309, 38 S. Dearborn-st. Randolph 4042.

FOR SALE—MFG. PROPERTY ON BELT, C., B. & Q., and electric, 120 acres, over 1½ miles trackage; labor handy; very attractive price; might divide. H. W. DIETRICH, 30 N. La Salle-st.

FOR SALE—OR LEASE—
INDUSTRIAL REAL ESTATE.
McKINNEY, HODGE & MANSS,
1330 First Natl. Bank Bldg. Rand. 1828.

REAL ESTATE—SUBURBAN—SOUTH.

FOR SALE—MORGAN PARK—NEW 5 ROOM modern frame bungalow; furnace heat; laundry trays; 50 foot lot on improved street; $500 cash, balance monthly; $3,500.

Lot 100x150 ft. on Rbuda-st.; all improvements in street and paid for; only $1,400.
W. A. BANCROFT & CO.,
11125 Commercial-av. Morgan Park.
Opposite depot. Tel. Morgan Park 34.

FOR SALE—MORGAN PARK—
Lot 50x120, 2 blocks from depot $1,000
Lot 100x200, not far from depot 1,800
Lot 100x200, not far from school 950
All nicely located; all street improvements.
C. P. & F. P. SILVA—Tel. Morgan Park 54.

FOR SALE—OR RENT—BUNGALOWS AND houses, Longwood, Tracy, Morgan Pk.; $2,800 up. FICKLEN & CO., 106 N. La Salle. Main 2066.

REAL ESTATE—SUBURBAN—WEST.

FOR SALE—
Start the New Year right by buying the property located at 126 So. 13th-av., Maywood. This is a 9 room house, with plenty of shade and front trees, nice lawn, cement walks and paved streets; house cost $3,000. If you take it Sunday I will sacrifice it for $1,600. Open for inspection Sunday, Dec. 31, 1911.

FOR SALE—START THE NEW YEAR RIGHT by buying the property located at 126 S. 13th-av., Maywood. This is a 9-room house, with plenty of shade and front trees, nice lawn, cement walks and paved streets. House cost $3,000. If you take it Sunday I will sacrifice for $1,600. Open for inspection Sunday, Dec. 31, 1911.

FOR SALE—LARGE 9 ROOM HOUSE, LOcated in the beautiful suburb of Maywood; with beautiful fruit and shade trees; cement walks and paved streets; a few years ago it cost $3,500; now I must sacrifice it for $1,600 if taken at once. Address C F 223, Tribune.

FOR SALE—ELMHURST, BUNGALOWS AND houses, 5 to 8 rooms; lots 80 to 133 feet; $4,500 up; all conveniences of a city home; shade trees, etc. Terms $300 cash, balance $30 monthly. Telephone Central 2256, 11 a. m. to 3 p. m.
GEORGE R. CHAPMAN, 25 N. Dearborn-st.

FOR SALE—FINE RIVERSIDE WOODED LOT near Desplaines river; fully improved; 50 or 100 feet wide, with uniform building restrictions, at $20 per foot. Terms.
JOHN A. CHAPMAN, AGENT,
1208, 30 N. La Salle-st. Telephone Main 1776.

FOR SALE — BEAUTIFUL 5 AND 6 ROOM bungalows on a full acre at Ardmore. BALLARD, POTTINGER & CO., 734 Marquette Bldg.

FOR SALE—AND RENT—MOD. HOMES IN Glen Ellyn; bldg. lots and acre bargains. Write for list, stating your wants. A. H. Neahr, Box 471.

FOR SALE——BERWYN——BIG BARGAINS. Modern homes; choice vacant; terms.
APPLETON BROS., Tacoma Bldg. and Berwyn.

FOR SALE — BEAUTIFUL LOTS, 75X175, IN best part of Glenn Ellyn. JOHN R. ROBERTSON, 35 N. Dearborn-st.

FOR SALE—BARGAIN, 12½ ACRES, BUILDings, orchard, spring; only $4,000; terms.
DE COUDERS, Wheaton, Ill. Phone Rand. 2357.

REAL ESTATE—SUBURBAN—NORTH.

FOR SALE — FROM EVANSTON TO LAKE Bluff, the finest residence property to be had. Fine homes, lots, or acre tracts. Five branch offices.
McGUIRE & ORR, 74 W. Washington-st.

FOR SALE—WILMETTE; VERY CHOICEST and only lake frontage now offered in village and very fine interior lots, overlooking lake; corners that it will pay you to investigate.
QUINLAN & TYSON, 40 N. Dearborn-st., Exclusive agents.

FOR SALE — EVANSTON RESIDENCES AND lots for cash or on easy terms.
MASON & SMART,
Tel. Evanston 286. 1580 Sherman-av., Evanston.

FOR SALE—BEAUTIFUL NORTH SHORE Suburban Properties Wilmette to Lake Forest.
MURRAY & TERRY, 40 N. Dearborn-st.

FOR SALE—WINNETKA, HUBBARD WOODS and GLENCOE property a specialty.
E. P. MAYNARD & CO., 25 N. Dearborn-st.

FOR SALE—ASK ABOUT THE HOUSES I AM building at Hubbard Woods; something different.
W. N. CHATFIELD, 69 W. Wash.-st.

FOR SALE—WILMETTE—NEW CEMENT 7 R. home, fine east loc., lge. liv. r., only $7,300. M. E. BARKER & CO., 1212 Cent.-av., Wilmette.

FOR SALE—WILMETTE—7 R. CEMENT, choice location. Sacrifice for quick sale; $5,800. D. E. ALLEN, 1210 Central-av., WILMETTE.

FOR SALE — NORTH SHORE RESIDENCE property, Lake Forest to Evanston; houses, lots, country places. J. L. FLOYD, 35 N. Dearborn-st.

REAL ESTATE—OAK PARK, AUSTIN.

FOR SALE—HOUSES OF UNUSUAL QUALITY on lots of unusual depth, with streets of unusual width, in locations of unusual beauty, with the flat building absolutely barred. Oak Park-Austin Branch Metropolitan "L" Home av. station.
THOMAS H. HULBERT,
Adams-st. and Kenilworth-av.
Oak Park.

FOR SALE—OWNER GOING WEST WILL sell 8 room res. near Washington-blvd.; hot water heat; all oak; 4 large bedr.; linen closet, buffet, fruit cellar, 50 ft. lot; large porch; good neighborhood; only $5,750.
F. A. HILL & CO., 5640 Lake-st. Austin 131.

FOR SALE—AUSTIN 2 FLAT BRICK BLDG., nr. L; 5 and 6 rms.; furnace heat; rent $[illegible]; price for quick sale only $4,750.
WILLIAMS & PILGRIM,
52d-av. and Lake-st.

FOR SALE—BIG BARGAIN—2 flat, stone front, 6, 6, and 5 rooms, hot water heat; annual rental $1,080. Owner leaving city and will accept $1,000 cash as first payment. Price $7,750. Near office.
HALEY, O'CONNOR CO., 52d-av. and W. Lake-st.

FOR SALE—5 YR. OLD, 8 R. MODERN RESIdence on Park-av., near Wash.-blvd.; lot 33 1-3 x175; worth $6,500; $5,250 for quick sale; 2 flat brick, 5 and 6 large rooms; lot 33x150; rents $75; price $7,750; Austin-av., near Washington.
PRAY & SONS, Austin.

FOR SALE—GUNDERSON HOMES IN OAK Park. Take Met. "L" to Gunderson station or Lake-st. "L," Cuyler-av. branch to Adams st.
S. T. GUNDERSON & SONS, Chamber of Com.
BOOK OF GUNDERSON HOMES MAILED FREE.

FOR SALE—$6,775—$800 CASH, $45 PER MO. and int. takes a new, beautifully located highly modern 8 r. residence in Oak Park. Send for photo. Address D H 224, Tribune.

FOR SALE—OAK PARK—HUMPHREY-AV., 100 ft. n. of Jackson, 50x125; fine trees; a bargain; $1,000. F. C. WOOD & CO., 106 N. La Salle-st. Main 3134.

FOR SALE—OAK PARK—NEW 2 FLATS, 4 AND 5 r. on corner, 50x171; snap for quick sale; easy terms; owner. Address D D 283, Tribune.

REAL ESTATE—SUMMER RESORTS.

FOR SALE—FOX LAKE, ILL.—NEW, MODERN 5 room cottage on Lake Front; lot 50x150; also lots; plans to suit, on South Shore.
W. H. BRINKMAN, 3119 Indiana-av.

REAL ESTATE—NORTHWEST SIDE.

FOR SALE—NEW 4 ROOM COTTAGE, 75 FT. lot, cement walk, $1,800; $100 cash, $20 monthly. GEO. C. FIELD & CO., 3884 Milwaukee-av.

FOR SALE—20 MIN. TO LOOP—ALBANY PARK house and flats; all styles and sizes; N. W. L. Ravenswood. M. J. FAHERTY, Kedzie Sta.

FOR SALE—BEST BARGAIN IN VACANT ON Northwest Side; $[illegible] feet on car line street; only $400; easy terms. Address D E 380, Tribune.

REAL ESTATE—WEST SIDE.

FOR SALE—3523 PARK-AV., 2 STORY, 8 ROOM brick residence; $4,000; easy terms.
MURRAY WOLBACH, 128 So. Dearborn-st.

REAL ESTATE—FARM LANDS.

Alabama.

FOR SALE—20 ACRE DEVELOPED FARM near Mobile; 4 room cottage and outhouses; has been turned back to our company on account of financial reverses to one of our new settlers; a bargain. FRISBIE & GEIS, Gen. Agts., Mobile Farm Land Co., 514, 72 W. Adams-st., Chicago.

FOR SALE—$50 DOWN AND $10 PER MO. FOR 25 mos. secures 10 a. Alabama farm. Free booklet. WATERMAN & FAVILLE, 19 S. La Salle-st., Suite 300, Chicago.

FOR SALE—MOBILE PLAN WILL DELIVER TO you a small farm. Write for book. Mobile Farm Land Co., 514, 72 W. Adams-st., Chicago.

Canada.

FOR SALE—I AM HERE TO TELL YOU ALL you want to know about
CANADA LANDS.
Good, cheap lands. Easy payments.
Healthy climate. Call or write Majestic Hotel, Chicago. THOS. GUINAN, Pres. of Red River Loan and Land Co., 913 Union Bank, Winnipeg, Man.

Colorado.

FOR SALE—IRRIGATED FARM LANDS, SAN Luis Valley, Colorado. Write for booklet. C. F. SEAMAN, 69 W. Washington-st.

Florida.

FOR SALE—

Five acres or more near Monticello, Florida, ready to plant crop the day you locate. One dollar per acre cash and same amount monthly. Land high and dry, and very fertile, having produced crops for many years. Titles guaranteed by Chicago Title and Trust Company. Financial assistance to produce crops for right parties.
AMERICAN NATIONAL LAND CORPORATION,
69 W. Washington-st.

FOR SALE—
SELECT FLORIDA FARMS.
JOIN OUR EXCURSION JANUARY 14.
FOR TAYLORVILLE, FLORIDA.
20 excellent Florida farms, 10 and 20 acres each. Best soil, location, markets, etc., in orange, grapefruit, and trucking belt, among beautiful lakes; only $30 per acre; easy payments. Booklet free.
GROVELAND FARMS, 30 N. DEARBORN-ST.

FOR SALE—
PECAN GROVE.
A five acre pecan grove at Monticello, Florida, in high state of cultivation and near town. Trees perfect. Price reasonable. Terms easy. Address D F 572, Tribune.

FOR SALE—ARE YOU INTERESTED IN FLORida lands? Would you like to own and have an income from a 10 acre farm near the beautiful city of Jacksonville, with but one cost to you—dirt? If you are, join us. Write or call on
SEMI-TROPICAL PRODUCE COMPANY,
1532 First National Bank Bldg.,
Chicago, Ill.

FOR SALE — A FEW 5 ACRE TRACTS OF RICH truck land on railroad and adjacent to Mrs. Palmer's estate, Manatee County, Florida; $50 per acre; $10 per month payments.
H. D. THAYER, 846 Marquette Bldg.

FOR SALE—60,000 ACRES DE SOTO CO. TIMber; cut 2,500 feet virgin pine, solid body; price $7 per acre; fine colonization tract. FRANK & HENSHAW, 25 N. Dearborn-st.

FOR SALE—FERTILE FLORIDA FARM, $10 cash per acre, 30c per month; no interest; no taxes; ideal climate; no swamps; immediate possession.
FRANK L. DEAN & CO., 1444 Unity Bldg.

FOR SALE—JACKSONVILLE, FLA.; NEW CITY charter; mixed population; deep water seaport. Tell the Truth booklet free. Write Half Million Club.

Georgia.

FOR SALE—DEVELOPED GROVES, BY OWNers; oldest established; small monthly payments. FLINT RIVER PECAN CO., 403 1st Nat. Bk. Bldg.

Indiana.

FOR SALE—OR RENT—GOOD 80 ACRE FARM, buildings, orchard; price, $2,000; $500 down. Rent, $125 year. Big bargain.
OLA S. BAILEY, Knox, Indiana.

FOR SALE—A FARM OF 420 ACRES; LOCATED in St. Joe County, Ind., within 12 miles of South Bend. Price $100 per acre. Address A. N. HILDEBRAND, South Bend, Indiana.

Illinois.

HELP FEED CHICAGO

TWO-MILLION PEOPLE NEED FOOD.
BUY A MEADOWBROOK FARM.
Chicago Title & Trust Co. guarantees title. 10-20-40 acres, Illinois land at Illinois prices; level black prairie land. No rocks, no stumps, no clearing; ready for the plow. 45 miles from Chicago, two railroads; flowing artesian wells. Chicago's best suburban fruit, truck, poultry, and dairy farms. Excursion daily except Sundays and Mondays.
HOMER E. KENT,
639 Monadnock Block, Chicago.

FOR SALE—10 A. GARDEN AND POULTRY farm, 12 miles from loop; fine buildings, orchard, water, best suburban service, stock, and equipment free.
WILLIAMS, MONIGER and COMPANY,
35 S. Dearborn-st., Suite 309. Phone Central [illegible].

FOR SALE—FINE DAIRY FARM NEAR STAtions, C. & N. W. and Elgin electric; milk depot ½ mile; small river through farm; 177 acres; price $150 per acre. J. J. COMSTOCK, La Grange, Ill.

FOR SALE—SNAP—80 A. FARM, NEAR Wheaton; good improvements; splendid soil; $140 per acre. WHITE & COLEMAN, 34 W. Randolph-st.

FOR SALE—BORDERING GLEN ELLYN, 12 acres, 9 r. house, two barns; richest soil; $[illegible] acre. O. J. BOATH, Lombard, Ill.

FOR SALE — GOOD 80 ACRE IMPROVED INdiana farm; will exchange. J. C. FICKLIN, 34 W. Randolph-st.

Louisiana.

FOR SALE—OUR RECLAIMED ALLUVIAL lands are the richest and most productive. L. S. LANGWORTHY CO., 230 S. La Salle-st., Chicago.

Michigan.

FOR SALE—A GRAZING PROPOSITION—4,200 ACRES GRAZING LAND near town of 1,500, on Michigan Central Railway; land well watered by trout streams, and excellent grass covering entire tract. I own and offer this at a bargain, $4.50 per acre net; one-fourth cash, balance one, two, and three years. Title direct from government. Land can be fenced in 120 to 1,000 acre tracts. Write me if interested. No trade. Lock Box 356, Manistee, Mich.

FOR SALE—WESTERN MICHIGAN—Are you going to get that FORTY or EIGHTY ACRES of HARDWOOD LAND this winter? Best land in Western Michigan. Write me.
G. A. HART, Owner,
411 River-st., Manistee, Mich.

FOR SALE—80 ACRE SANDY LOAM ALL CULtivated except pasture lot; 200 bearing fruit trees, 6 room house, barn and poultry house; near White Lake resorts; 3 miles from railroad station, 11 miles drive from Muskegon, Mich.
W. W. BARCUS, Muskegon, Mich.

FOR SALE—LET ME SELL YOU TEN ACRES of choice land, put it into orchard, deliver to you in bearing five years old. To be in first class condition. Net to you $1,300. Write me.
H. W. MARSH, Manistee, Mich.

FOR SALE—FARMS—STOCK, DAIRY, GRAIN, fruit, and poultry; sizes 5 to 1,000 acres; price $[illegible] and up. Let me know just what would suit you. Guarantee to have it. S. C. FORD, [illegible] Western-av., Muskegon, Michigan.

FOR SALE—10 ACRES, LEVEL, CONVENIENT to street cars, schools, and factories; all within city and equivalent to two city blocks; can be bought for $2,000 cash.
W. W. BARCUS, Muskegon, Mich.

FOR SALE—280 ACRE FARM, LAKE COUNTY, Michigan, near good town. Address D F [illegible], Tribune.

FOR SALE — MICHIGAN FARM AND FRUIT lands; installment plan. MICHIGAN CENTRAL PARK CO., Bank Floor, Reaper Block, Chicago.

FOR SALE—NEWAYGO COUNTY, MICHIGAN, farm land; well located, one mile from railroad; rapidly growing section. Address D F 384, Tribune.

FOR SALE—HIGH CLASS FRUIT FARM, BERrien County, Michigan; attractive for [illegible] home. Address D F 398, Tribune.

Minnesota.

FOR SALE—200 ACRES MINNESOTA FARM land; well located; Chicago owner; low price, easy terms. Address D F 397, Tribune.

Montana.

FOR SALE—WHEAT, ALFALFA, CLOVER, AND TIMOTHY LAND.
1,280 acres, close to town, ready for the plow; price $65 an acre, worth $100, for it is in Judith Basin, Montana, where the 75 bu. per acre winter wheat grew that took $1,000 prize at New York land show. See WM. H. BROWN CO., [illegible] La Salle-st., Chicago.

FOR SALE—LOCATE NOW FOR NEXT SEASON—Great opportunity for making money awaits you in Musselshell Valley, Mont.; imp. and unimproved on easy payments. Will arrange to cultivate and harvest for you. F. L. Dean & Co., 1444 Unity Bldg.

Nebraska.

FOR SALE—160 ACRES LAND NEAR CAMbridge, Furnas county, Neb.; must be sold to settle an estate; price $2,400 in cash. For particulars call on or address J. F. COVEY, [illegible], 208 S. Dearborn-st., Chicago, Ill.

Nevada.

FOR SALE—U. S. GOVERNMENT LAND [illegible] takes immediate title to government land. [illegible] PEALE, Judge Bldg., Salt Lake City, Utah.

New Mexico.

FOR SALE—OUR EXCURSION TO THE CHOICE bad irrigated lands of New Mexico leaves Jan. 2. Write or call at once for accommodations. Tracts 10 to 160 acres at prices from $50 to $[illegible]. LANNING & ANDERSON, 542 S. Dearborn-st.

FOR SALE—NEW MEXICO—$22 TAKES [illegible] acres. Address GEO. MINDEMAN, [illegible], New Mexico.

Oklahoma.

FOR SALE—160 ACRES FINE FARM LAND, fenced; small house; 30 acres clear, balance timbered with red oak and hickory, which shows the character of the soil; 13 miles from good town. A farmer can make a fine income on this land from the start and develop a high grade farm; rainfall is ample; $15 per acre; one-third down.
G. B. ELLIS, Owner,
308 Caswell Block, Milwaukee, Wis.

FOR SALE—40 ACRES RICH, BLACK PRAIrie, 8 miles from county seat, on good road. This is as fine a tract of level land as can be found in Oklahoma; all fenced; $[illegible] acre; one-third down; good for investor or actual settler.
G. B. ELLIS, Owner,
308 Caswell Block, Milwaukee, Wis.

Oregon.

FOR SALE—A GREAT BARGAIN—51 acres orchard tract, 5 miles from Lyle, Washington, 12 miles from Hood River, Oregon; 10 acres planted to apples, 2 acres bearing; also small orchard; house, barn, telephone and mail route; price $5,250. This is a snap. Address D F 372, Tribune.

FOR SALE—10 ACRES APPLE ORCHARD, 3 years old, ½ mile from station, schools, and stores; soil and elevation perfect; price $[illegible]; one-third cash; terms to suit. A splendid buy. J. A. WENDELL & CO., Madison and [illegible].

FOR SALE—$300 TO $350 EACH FOR [illegible] Willamette Valley tracts; $30 monthly. GOODJOHN, 408 Chamber of Commerce.

REAL ESTATE—FARM LANDS

Texas.

FOR SALE—80,000 ACRES OF TEXAS PRAIRIE LAND; small amount of timber on it; for sale in 40 acre; railroad runs through the land; soil is sandy loam and will raise good cotton, corn and cane; this is in the rain belt of Texas. W. HA EARL, 613 Kearn bldg., Houston, Tex.

FOR SALE—EXCURSION TO THE FAMOUS Rio Grande Valley of Texas Jan. 23. Best and cheapest land in the state. For particulars write STRATTON LAND CO., 203 Monadnock Blk., Chicago.

FOR SALE—HOUSTON DISTRICT LANDS; tracts, our specialty and at very lowest prices; well located cut over land from $5.00 to $10.00 per acre; prairie; $18.00 per acre up. WINTER & CALVERLEY, Houston, Tex.

FOR SALE — LARGE AND SMALL TRACTS on Gulf Coast Land on liberal terms. EATON D. HURD CO., 1216 Marquette Bldg., Chicago.

Utah.

FOR SALE—11,000 ACRE RANCH IN UTAH; 2,000 acres under irrigation ditches and partly under cultivation; making an ideal proposition for sheep, cattle, and hogs; price $150,000; would take Chicago property as part pay. Address D H 885, Tribune.

Virginia.

FOR SALE—VIRGINIA FARMS — ALL SIZES and prices; general farming, fruit lands. Send for booklet. A. L. JENKS, 35 S. Dearborn-st.

Wisconsin.

FOR SALE—LAND IN CLARK COUNTY, WISCONSIN; the best land in the famous Clover Belt of Clark County, Wis.; on easy terms; country settled with prosperous farmers; best of soil and water; soil as good as any in the world; this land must be seen to be appreciated; prices have become independent here; you can't do the same. Write today for information. John Owen Lbr. Co., Owen, Wis.

FOR SALE—FARM LANDS IN MARINETTE CO., Wis.; the best soil, water, climate, and markets in the state. Address SKIDMORE LAND CO., Box 58 D., Peshtigo, Wis.

FOR SALE—BARGAIN—$6,800 BUYS BEAUTIFUL 160 A. Wis. farm; 100 cultivated; fine watered; 7 horses, 15 cows, 15 sows, machinery, feed, etc.; worth $9,000. Trustee, R. 830 Ashland Blk., Chicago.

FOR SALE—120 ACRE TAYLOR CO., WIS., FARM; 2½ miles from 3 miles town; price $2,600; $1,000 cash. Grace-st., 2d flat.

FOR SALE — BARGAIN — $5,000, PART TIME; fine beautiful 200 a. imp. Wis. farm; good soil; close to windmills, etc. BORGESON, 327 River-st., Racine, Wis.

Miscellaneous.

FOR SALE—FARMS AT BARGAIN PRICES IN Kaw Valley. Write for farm list. Barnes & Co., Inc., 1022 Cent. Bk. Bldg., Memphis, Tenn.

REAL ESTATE—FRUIT LANDS.

FOR SALE—THE BEST 80 ACRES TRUCK AND fruit farm in Washington county, Ala.; 30 acres cultivated; rest pasture; 3 acres strawberries, 20 bearing fruit trees, bearing peaches, plum, pear, and figs; 20 cows, horse, pigs, chickens, and farm implements; good frame buildings and well; a bargain at $4,000. Write today for further information. E. F. HUDSON CO., 1216 Marquette Bldg., Chicago.

FOR SALE—LARGE AND SMALL TRACTS OF fruit land adjacent to Mobile, Ala. Write for booklet. B. F. BOYKIN, Mobile, Ala.

FOR SALE—FRUIT FARMS IN OCEANA, Mason and Lake counties, Mich.; write for list. J. D. S. HANSON & SON, Hart, Mich.

FOR SALE—TWIN FALLS APPLE ORCHARDS; bearing; yields at least $500 per acre; 10 years old; plenty; NEW CITY Realization; Address Twin Falls, Idaho. Write for booklet. Write Half Million Club.

Georgia.

FOR SALE—OREGON ORCHARD LAND. R. 808, Chicago Real Estate Exchange, H. 808, 39 La Salle-st. Phone Franklin 2942.

REAL ESTATE—COUNTRY.

FOR SALE—TWO MAGNIFICENT COUNTRY homes in the Village of Lake Forest, Illinois, on 4 acres, one 150 ac.; 5 min. walk to A. & E. station; 50 min to Chicago. Both pieces of magnificent country homes. Address C 2, South Bend, Indiana.

Illinois.

FOR SALE—LOTS, 50X225 FT., ON FOX LAKE; $4 per week, $2 per month; no interest. L. SHAW & CO., Title and Trust Bldg.

REAL ESTATE—TIMBER AND COAL LAND.

FOR SALE—25,000 ACRES FINE COAL LAND, 200 PEOPLE NEED FOOD. DOWBROOK FARM.

FOR SALE—1,000 acres timber and farming land in Illinois; level; no rocks, no stumps, no waste land. $40 per acre. Address A 2, Tribune.

FOR SALE—1,000 ACRES TIMBER LAND; 5 miles from Ohio river; flowing artesian wells. Chicago, Ill.

FOR SALE OR EXCHANGE—450 ACRES 18T timber land in Oklahoma. Address T 301, Tribune.

LAND PUBLICATIONS, ETC.

THE WISCONSIN ADVANCEMENT ASSOCIATION, a statewide organization, furnishes information, service, stock, and equipments to members. Approved by board of immigration. Write county officials. Address Germania Building, Milwaukee, Wis., Dept. 1.

FOR SALE—FARM, FRUIT, AND IRRIGATION papers sold at P.O. News Co., 1048 Dearborn.

REAL ESTATE WANTED.

WANTED—TO BUY, FROM OWNERS ONLY, one or six flat building, South or North Side; will fifteen thousand cash; must be bargain. Dodge, Iowa.

WANTED—FROM OWNER, BUSINESS PROPerty on 43d, 47th, 51st-st., east of Indiana-av. D 51, Tribune.

WANTED—MORTGAGE FOR 35 TO 50 FT.; GIVE my auto at $1,000.00 and balance monthly. D E 408 Tribune.

WE ARE IN THE MARKET FOR ANY GOOD Chicago real estate, improved or unimproved. Address D 477, Tribune.

WANTED—GOOD RESIDENCE LOT, NORTH side, near Met. L. Address T 362, Tribune.

By Brokers.

WANTED—DO YOU WANT TO SELL YOUR FARM OR BUSINESS? I have several buyers. Write me, giving full terms and description of Wisconsin, which is noted all over for its healthiest and most prosperous state in the union. Don't pay or accept any money if your price fit right. I charge you only commission when deal is made. What have to offer or what would you like to buy? Quick action and honest treatment from me. Let me hear from you.

A. J. BRONSTAD, Manawa, Wis.

WANTED—REAL ESTATE BOUGHT, SOLD, or exchanged. We have waiting buyers and inquiries.

Well sell your property in quick order.

WM. P. HALL & SON,
50 Chamber of Commerce. Phone Main 3334.

REAL ESTATE TO EXCHANGE.

FOR EXCHANGE—THERE IS A GOOD REASON why you should buy a corner 21 apartment, new Hyde Park building, near the L. C. express; small apartments, individual porches, the kind that always rent; near L. C. express; yearly rental about $13,000; mortgage $50,000; can take good vacant or residence in part pay. Price $87,000 equity.

JOHN A. CARROL & BRO.,
1502 E. 53d-st. 30 N. La Salle-st.

EXCHANGE—OWNER MOVING TO CHICAGO will exchange for city income; palatial home, aristocratic section of Pasadena, California; 10 rooms; handsomely furnished; 2 fine automobiles; beautiful grounds; 160x200 ft.; price $40,000.

C. D. CROUCH & SON,
942-3 1st Nat. Bank Bldg., Rand. 5060.

TO EXCHANGE—YOUNG 10 ACRE APPLE orchard in Washington, near Hood River, Oregon; close to schools, churches, railroad station; 50 miles from Portland; $4,000; clear. Will trade on cash basis for good Chicago real estate. Address D H 553, Tribune.

TO EXCHANGE—640 AC. IRRIGATION DIS., Pecos Valley, Tex.; 640 and 267 ac. level rice land, near R. R. and Houston; each improved with 6-R. house and outbuildings. All clear. Trade separately or bunch for Chicago income. Address D 341, Tribune.

WANTED — EQUITY IN IMPROVED FOR clear lots on West Side; "L" and surface transportation; 20 minutes from city; new buildings all around and sold before completion; value $5,000. WALTER H. WILSON & CO., 230 The Rookery Bldg.

WANTED—FARM OR 6 FLAT, FOR PAYING, old established and fully equipped livery stable; rent only $70 month; long lease; will give you to offer? SYDNEY E. ABEL & CO., 216 E. 61st-st., Oakland 2110.

FOR EXCHANGE—BUSINESS PROPERTY; brick; no flats; tenants to be next to be appreciated; will have become independent here; you can do the same. Write today for information. John Owen Lbr. Co., Owen, Wis.

WE HAVE A LARGE LIST OF ILL., IND., AND Wis. improved farms to offer you for first cost; no house, flat, or apartment building. All kinds and prices. FLETCHER, 446 W. 63d-st.

WANTED—IN AUSTIN OR OAK PARK, A MODern 9 or 10 room house; will give clear farm or good first mortgage; also utility bonds. Tel. 1187 Monroe.—G. B. STOOPS, 19 0 Grand-av.

EXCHANGE—10 APARTMENTS, ROGERS Park; mtg. $20,000; rent $7,200. Price $60,000. Want Chicago vacant.

HORACE E. BENT, 207 Chamber of Commerce.

TO EXCHANGE—IMPROVED CLEAR MINING property; $1,000,000. for land in Mexico, Central or South America, with good title. Address D H 514, Tribune.

I OWN $30,000 WORTH CLEAR VACANT AND scattered equities; will exchange for equity equity. What have you? F. C. SMALLEY, 1833 W. Lake-st.

TO EXCHANGE—A CLEAR 10 ACRE TRACT OF manufacturing property in East Chicago; the railroad divides it. Want equity in Chicago improved. BROWN, 19 S. La Salle-st.

TO EXCHANGE—UP TO DATE 4 FLAT; 50 FT. frontage; rent $1,704; exc-lent location. Want outside vacant.

CHESHIRE & SHOTWELL, 4304 Cottage Grove.

I HAVE $2,000 IN NEW 6 CYLINDER 60 H. P. $5,000 auto, fully equipped; now in showroom; will trade my $2,000 for real estate or small auto. No dealers. Address W 286, Tribune.

$75,000 OF CLEAR IMPROVED IN EXCHANGE for business or manufacturing property under Torrens title. Address D H 598, Tribune.

EXCHANGE $5,000 NOTES SECURED BY REAL estate drawing 6 per cent, payable $600 per year. Want Chicago property or land. Address D H 187, Tribune.

EXCHANGE—CHOICE S. S. BUSINESS CORner, new 2 story bldg.; rental $5,950; mtge. $25,000. C. F. PARKER & CO., Unity Bldg.

NEWAYGO COUNTY, MICHIGAN, LAND FOR best equity in North Side six flat. Give full particulars. Address D H 596 Tribune.

WILL TRADE BITTER ROOT VALLEY ORchard for Chicago improved; worth $8,000. Address T 456, Tribune.

TO LEASE AND WANTED TO LEASE.

WANTED—TO LEASE—FOR 20 YEARS, DOWNtown property with 25 to 75 ft. frontage; answers with location and terms will receive attention. Address D H 530, Tribune.

FOR SALE—NEWLY FURNISHED 4 ROOM apartment in select South Side locality; reasonable; everything new. Inquire 5302 Ellis-av., Apartment 2. Tel. Midway 2148.

FOR SALE—6 ROOM FLAT; STEAM HEAT. 501 W. Chicago-av., Flat 42.

REAL ESTATE LOANS.

SECOND MORTGAGE LOANS, $100 TO $5,000, in Cook County; 6 per cent; money ready; pay back one-tenth or more to suit you; bank and other references; will pay liberal price for second mortgages. Office hours from 9 a. m. to 5 p. m. 108 S. La Salle-st., R. 511. Main 467. W. F. BOWERS.

SECOND MORTGAGE LOANS—
$500 TO $10,000.
On improved Chicago real estate.
Reasonable rates. Bank references.
CHICAGO REALTY & MORTGAGE CO., Inc. 1.
135 S. Clark-st., Room 440. Phone Rand. 717.

SECOND MORTGAGE LOANS MADE ON COOK Co. and Chicago real estate. Rates the lowest, terms the best; money always ready; quick service.
DUFF & MASSEY.
SECOND MORTGAGE BANKERS,
Room 907, 8 S. Dearborn-st. Cent. 6819.

THE MERCANTILE TRUST & SAVINGS BANK
FRANK RANSFORD & CO.,
COR. JACKSON-BLVD. AND CLINTON-ST.
LOANS MADE ON CHICAGO REAL ESTATE.
APPROVED GOLD MORTGAGES FOR SALE.

JOHN P. MARSH & COMPANY, BANKERS.
1020 TRIBUNE BUILDING.
Represent large estates and place funds for several corporations and many individuals.
BUILDING LOANS A SPECIALTY.

TELL US WHAT YOU WANT BUILT; WILL sell you what it costs without charge, and make plans without commission. We erect extra warm bldgs. 17 years' experience. Allison Contracting Co., 25 N. Dearborn-st.

MORTGAGE LOANS ON IMPROVED CITY real estate promptly made by Massachusetts Mutual Life Insurance Company.
GEO. W. SPRINGER, Manager.
Central 3049. 2001 Harris Trust Bldg.

WANTED—$14,000 LOAN, 5 YEARS, ON FINE 280 acre improved farm near Wauconda, Ill., 40 miles from Chicago; land worth $100 to $150 per acre. JAMES M. WELSH, 1002 E. 61st-st., Oakland 759.

MONEY TO LOAN ON CHICAGO REAL ESTATE at 5½ and 6 per cent; building loans a specialty; quick service; small loans desired. CLARK & CORTNEY, 319 Chamber of Commerce. Washington and La Salle-sts. Main 1010.

WANTED—$4,500 LOAN ON NORTH SIDE business property; new buildings; will pay liberal commission. GAMMAGE & SMITH, 3266 N. Clark-st. Graceland 3476.

TO LOAN—$40,000 AT 6½% ON DOWNTOWN property or south of Chicago-av. Also $12,000 to $15,000 on first class 6 flat building; well located.
HENRY G. WELLS & CO., 25 N. Dearborn-st.

MONEY LOANED ON CHICAGO REAL ESTATE; mortgages for sale; $1,000 to $30,000. Illinois Bond & Mortgage Co., Bank Floor, 100 W. Jackson-blvd., near La Salle-st. Phone Wabash 2636.

A YOUNG LAWYER IS DESIROUS OF GETTING in touch with people who have money to loan on second mortgages; give full particulars; confidential. Address D L 404, Tribune.

MONEY LOANED WITHOUT COMMISSION AT 6% ON IMPROVED REAL ESTATE.
R. PRINDIVILLE, R. 517, Chi. Stock Exchange.

GREENEBAUM SONS BANK AND TRUST CO.—
Money on hand to loan on Chicago real estate; building loans a specialty; lowest rates. Corner CLARK AND RANDOLPH-STS.

WANTED—TO BORROW $4,000, 5 YEARS, 6% on South Side residence; will pay commission to responsible parties; property nets 6%, on 25,000; long lease. Address C E 263, Tribune.

$500 TO $10,000 TO LOAN ON WEST SIDE REAL estate. Building loans. We loan our own funds. Prompt action. Money waiting.
A. A. WENDELL & CO., Wendell Bank Building.

WE CAN PLACE LOANS ON GOOD LAND ON 40% of present valuation, at 7% net; values increasing rapidly. EWING, WINTER & CALVERLEY, Houston, Tex.

MAKE YOUR VACANT PRODUCE AN INCOME. We will lend you money, furnish plans, and finance the construction of any kind of building.
JOHNSON & COOLIDGE, 3125 W. Madison-st.

NO COMMISSION, NO DELAYS — LOANS ON real estate, Chicago and suburbs. Improved and vacant; also building loans; 20 phones; all Randolph 300. H. O. STONE & CO., 76 W. Monroe-st.

MONEY TO LOAN—
ON CHICAGO & SUBURBAN REAL ESTATE.
GODDARD, SHELDON & CO.,
192 N. CLARK-ST.

JOHN E. COLNON & CO., 99 WASHINGTON-ST.—Loans on real estate; best terms; no delay. We pass on security. Building loans a specialty.

LOANS ON CHICAGO IMPROVED PROPERTY. Building loans at 5 to 6 per cent.
CHANDLER, HILDRETH & CO., 40 N. Dearborn.

WILL BUY FEW GOOD SECOND MORTGAGES; lowest rates; immediate answer. A. L. WHITLY, 1319, 139 Washington-st. M. 180.

FOR CHOICE FIRST MORTGAGES ON CHICAGO income properties call on or write MACQUEEN & CO., 115 S. La Salle-st. Randolph 4480.

FOR SALE—FIRST MORTGAGE, $5,000, 5½%, on large residence in Evanston.
JAMES A. McLANE & CO., Title & Trust Bldg.

MONEY TO LOAN ON REAL ESTATE AT VERY lowest rates.
MEAD & COE, 100 Washington-st.

MONEY TO LOAN ON SECOND MORTGAGES; lowest rates in Chicago; money ready; no delay; any quantity. WOOLF, 1000 Rector Bldg.

WE FINANCE CONSTRUCTION ON YOUR clear vacant. GERTEN LA SALLE CO., 923 People's Gas Bldg.

$500, $700, $1,000, $5,000, $10,000, AND OTHER amounts to loan on real estate.
R. E. DE YOUNG & CO., R. 505, 35 N. Dearborn-st.

WANTED—LOAN $5,000 ON $12,000 FRUIT AND alfalfa farm in Pecos Valley, N. M. Address L 625, Tribune Southwest Branch.

MONEY TO LOAN ON IMPROVED PROPERTY from $1,500 to $5,000; lowest rates. WILLIAMS & MICHAEL, 74 W. Washington-st.

LOANS ON REAL ESTATE CONTRACTS. Second Mortgages; lowest rates; easy terms; quick action. Geo. Sele, 1108 Unity Bldg.

5½% BUILDING LOANS. NO COMMISSIONS. UP to full cost of building; can arrange prepayments from rentals. Address D D 261, Tribune.

MONEY TO LOAN ON IMPROVED PROPERTY; lowest rates; lowest rates. C. O. WILMANNS, 6 E. La Salle, R. 305. Phone Central 6756.

MONEY TO LOAN ON IMPROVED REAL ESTate at current rates of interest.
Wm. D. Kerfoot & Co., 58 & 60 W. Washington-st.

MONEY FURNISHED QUICKLY FOR GOOD real estate improvements.
MADDEN BROS., 140 S. Dearborn-st.

MONEY TO LOAN AT LOWEST RATES ON IMproved Chicago real estate security.
JOHN R. KNIGHT & CO., 74 W. Washington-st.

LOANS ON REAL PROPERTY AT BEST TERMS and rates.
WILLIAM A. BOND & CO., 115 Dearborn-st.

MONEY TO LOAN ON CITY REAL ESTATE. Building loans specialty; prepayment privileges.
C. H. SCHNEIDER & CO., 72 E. La Salle-st.

EDGAR M. BROWN & CO., NEW NO. 69 WEST Washington-st., make small loans on improved Chicago real estate at lowest current rates.

SECOND MORTGAGE LOANS MADE PROMPTly at lowest rates; easy terms; no commission if by at lowest rates; easy terms; no commission if security is good. Rooms 58, 54 W. Randolph-st.

MONEY TO LOAN—AMOUNT $1,000 TO $5,000, 5½ per cent; no delay.
H. W. HEART & CO., 25 N. Dearborn-st.

SECOND MORTGAGES BOUGHT; RELIEF Building, 8 S. Kennedy. 1644 1st Nat. Bank Bldg.

REAL ESTATE LOANS.

Central Trust Company, OF ILLINOIS,

125 WEST MONROE-ST.

BUILDING AND OTHER FIRST MORTGAGE LOANS MADE ON WELL LOCATED IMPROVED CHICAGO AND SUBURBAN PROPERTY.

REASONABLE RATES, PROMPT SERVICE.

MONEY TO LEND—
on real estate at current rates.
BUILDING LOANS
made to responsible parties.
HIBERNIAN BANK,
Clark and Monroe-sts.

LOANS. LOANS.
Small and large loans on Chicago real estate at current rate. No delay.
MURDOCK, JAMES & CO.,
H. N. La Salle-st. Phone Franklin 268.

MONEY TO LOAN IN ANY AMOUNT FROM $2,000 to $100,000, interest 4½ to 5½ per cent; liberal prepayment privileges. BUILDING LOANS; especially desired in section from Buena Park north to Rogers Park.
HENRY A. KNOTT, 1402 Ashland Block.

6 PER CENT AND 5½ PER CENT
MONEY TO LOAN
ON IMPROVED CHICAGO REAL ESTATE.
BUILDING LOANS MADE.
FREE of WING PRIVILEGES.
G. H. CONEY & CO.,
Tel. Central 6235. 105 S. La Salle-st.

WE LOAN MONEY ON CHICAGO
and NORTH SHORE REAL ESTATE.
Building loans given prompt attention. MORTGAGES WITH GUARANTEED TITLES for sale.
McGUIRE & ORR, Loan Department.
74 W. Washington-st. Tel. Randolph 2981.

SECOND MORTGAGE LOANS MADE AND PURchased at fair discount, $200 upward. No delay or red tape. No abstract charge.
CENTRAL REALTY CREDIT CO.,
85 S. Dearborn-st., Room 304. Cent. 1722.

SECOND MORTGAGE LOANS, ANY AMOUNT, in 24 hours, at 6 per cent. Pay back as you wish. It will be to your interest to see us first.
SIMMONS BROS., 29 W. Washington-st.

PERSONAL PROPERTY LOANS.

PRIVATE LOANS

on your household furniture, pianos, warehouse receipts, horses and wagons, etc., at absolutely the LOWEST RATES in the city. You can repay us in easy payments for a period of one month to one year. All our transactions are guaranteed STRICTLY CONFIDENTIAL. If you are unable to call drop us a postal or telephone Central 6235 and our automatic $2045 and our representative will call on you.

Phone Central 6235.

People's Loan & Trust Co.,

[Unine.]
ROOM 619, 115 S. DEARBORN-ST.

CUT RATES
On furniture and piano loans; $25 for 7½c monthly; $50 for $1.50 month; $75 for $2 a month; $100 for $2.25 a month; $200 for $4 a month. We give all the advantages offered by others. Tel. 6408 Central.

MUTUAL SECURITY CO.,
143 N. Dearborn-st.
Cor. Randolph-st., Room 44.

NO PUBLICITY—
WE WILL FURNISH YOU WITH MONEY—QUICKLY—$10, $15, $20, $25, or a larger deal on furniture, pianos, etc. Fair, Square Dealing. Lowest rates; always reliable.
CHICAGO MORTGAGE LOAN COMPANY.
James D. Lynch, Manager.
105 SOUTH DEARBORN-ST., 2D FL.
Telephone Central 2060.

MONEY TO LOAN, 1 PER CENT; NO OTHER charges; on diamonds, watches, and jewelry. FIRST STATE PAWNERS SOCIETY, 27 Washington-st., corner Dearborn.

LOANS SECURED FOR ANY ONE.
Am independent; belong to no company or association; will loan on pianos, horses, furniture, pianos, etc., without removal; also second mortgage loans on real estate; in city.
Ask for Mr. Shield or Mr. Shield-av. [400 Wrightwood and Lincoln-avs.]; phone Lincoln 527.

I MAKE LOANS ON OPEN, HONORABLE, MODern business basis; give you copy of contract, charge you lowest possible rate; no publicity, out of your account by polite, considerate service. Call, rite, or telephone Randolph 2326. L. J. BAKER, 1001 Monroe-st. cor. Clark. Room 801.

FURNITURE LOANS—
By private party, at low rates; easy terms
DANIELS, 1 Dearborn-st.
Room 202, 85 S. Dearborn-av., corner Monroe.
Telephone Central 4616.

A. LIPMAN, 23 W. MADISON-ST., PRIVATE ENtrance. Established 1887. Loans on watches, jewelry, and diamonds, at lowest rates.

PRIVATE LOANS ON ALL THE BIG ADS DO; 40 years in business; ads must mean columns; 58 Dearborn. JOHN E. MADISON, 6th-av. 2.

LOANS ON WATCHES, DIAMONDS, AND JEWelry at lowest rates. GEORGE M. POE, Reliable American Pawnbroker, 8 W. Adams-st., no. State.

FINANCIAL.

PITTSBURGH COAL COMPANY.

The board of directors has this day declared a dividend of one and one-quarter (1¼) per cent on the preferred stock, payable Jan. 15th, 1912, to stockholders of record at the close of business Jan. 15th, 1912.

F. J. LEMOINE,
Secretary.

I WISH TO BORROW $1,500 TO $2,000 ON small building contracts for 60-90 days; investor can handle own money. Good interest. Address W 29, Tribune.

WESTERN FARM MORTGAGES AND MUNICIpal improvement bonds, netting 6 to 7 per cent, for sale by German-American Bank.

MANF'S INVOICES, COM'L PAPER, AND notes discounted. Washington Trust Co., 38 S. Dearborn-st.

GILT EDGE $2,000 5½% NOTE FOR SALE ON improved property in Cleveland.
GEO. CLEWBURY & CO., 8 S. Dearborn-st.

WE BUY HEIRS' ESTATES IN TRUST AND probate claims against estate; loans on same. Probate Investment Co., 420 Ashland Block.

DOGS, BIRDS, POULTRY, ETC.

FRENCH BULLS, ENGLISH BULLS, BOSTON terriers, $15; Blenheim, $10. Toy spaniels, $15; bull terrier, $5; fox terrier, $3. 2231 Michigan-av.

ALL BREEDS THOROUGHBRED DOGS. BOTton prices. Dogs boarded. 2415 S. State. Calumet 410.

FOR SALE—HOMER PIGEONS; 25 PAIR; large Plymouth rock birds, cheap. D. G. CHERRY, 158 W. Locust-st., Newark, O.

FOR SALE—FINEST LITTER OF FRENCH bull puppies. 564 North Mozart-st.

BOSTON PUPS AND GROWN, $10 UP; OPEN day and night. 1825 Wabash-av. Calumet 1697.

TRAINED GOATS AND WAGONS, ALL KINDS of dogs. 39 Western-av., Blue Island, Ill.

FURNACE AND STEAM HEATING.

BEFORE REPLACING YOUR OLD BOILERS investigate the Herbert Detachable Firebox Boilers.

We can save you Twenty-five Per Cent in fuel by installing the Herbert Boilers.

We make all kinds of Boiler Repairs.

Our Garbage Burners are the best built.

HERBERT BOILER COMPANY,
Root and La Salle-sts.
Telephone Yards 734.

WANTED—USED REWANEE OR SECTIONAL boiler, radiators, valves, piping; describe. Address T N 121, Tribune.

LAWYERS.

WE COLLECT WAGES, NOTES, RENTS, claims of every description; charges reasonable. THE ATLAS ADJUSTMENT COMPANY, Suite 823 Harris Trust Bldg., 111 Monroe-st.

JOSHUA R. H. FOYTE,
COUNSELOR AT LAW,
8 S. Dearborn-st., Suite 1112. Central 5560.

BANKRUPTCY [NO GARNISHEE]; CRIMINAL law, damages, estates, all suits; easy terms; advice free. JONES, 810 Reaper Block. Rand. 2357.

BUILDING MATERIAL.

$6.00 BUYS 1,000 FT. 2X8, MIXED LENGTHS
$8.00 buys 1,000 ft. 2x8, 2x10 mixed lengths.
$9.00 buys 1,000 ft. 2x6, mixed lengths.
WESTERN WRECKING AND LUMBER CO.,
Phone Yds. 1275. 23d and Wentworth-av.

BUILDERS, ATTENTION—STOCK PLANS, $1 to order, $10; house, 2 flat, or store. Catalogue 25c. Parley Hale Lid'd Archt., 501 Straus Bldg.

BIG STOCK BRAND AND NEW LUMBER, sheap; lath, shingles, roofing paper, 3d and Halsted. E. B. Carr Wrecking Co.

MACHINERY AND TOOLS.

WE MANUFACTURE AND DESIGN ALMOST everything in machinery; high class work. Clyde Mach. Wks., Cor. 35th and Union, Chicago.

GAS AND GASOLINE ENGINES—ALL SIZES, used and new, from 30 to 60 per cent of new cost. COLBORNE MFG. CO., 416 W. Indiana-st.

BARGAIN SALE—ALL KINDS SECOND HAND machinery. Central 5064. 413, 105 S. Dearborn.

LIFE INSURANCE INVESTMENTS.

LIFE INSURANCE POLICIES BOUGHT IN EXcess of computed values.
CHARLES E. SHEPARD & CO., INC.,
35 Nassau-st., New York City.
Correspondence solicited. Est. 1886.

LOANS MADE ON LIFE INSURANCE POLIcies at more liberal rates than those given by the companies and in half the time. MASON FINANCIAL COMPANY, 1001 Dearborn Bldg.

LIFE INSURANCE POLICIES PURCHASED—loans on same; higher cash and loan values than companies. JOHN V. FOX, 40 N. Dearborn-st.

STOCKS AND BONDS.

WE OFFER—
200 Amer. Mexico M. & D. 11
500 Pioneer Mining [Alaska] 25
500 Seven Troughs Coalition 2.4
150 La Cobrina [Embry] 2.10
100 Goldfield Bullfrog ..... .06
DUDLEY A. TYNG & CO.,
108 S. La Salle-st.

OFFICE DEVICES.

FOR SALE—NEW BURROUGHS ELECTRIC ADding machine, adding up to $1,000,000; will sacrifice for cash or exchange for what have you? Address W 128, Tribune.

FOR SALE—CHEAP—A BURROUGHS ADDING machine, style No. 8. ALBERT LURIE CO., 2030-30 Blue Island-av.

BUSINESS CHANCES.

BAKERY AND LUNCHROOM—FOR SALE—Good fixtures and oven; high class trade; must sell at once. Apply 5404 Madison-av.

BARBER SHOPS AND FIXTURES BOUGHT, sold, and exchanged. FAIDAR, 1045 Wells-st., Dearborn 1212.

CAFETERIA—FOR SALE—I HAVE ONE OF the best paying in the loop; also luncheon on West Side. Owner has arranged to enter a private bank, requiring all his time and capital. For particulars address D L 409, Tribune.

CAPITAL—WANTED—A PARTY WITH $2,500 for a big money making proposition; moving picture line; splendid profits can be shown. Address T 374, Tribune.

CAPITAL—WANTED—TO HELP A YOUNG man of successful patent. Address W 505, Tribune.

CIGAR, LUNCH, AND POOL—FOR SALE—Quick sale, cheap. 1842 W. Taylor-st.

CIGAR, CANDY, STATIONERY, AND NOTION store—$750. 3460 Sheffield-av., cor. Cornelia-av.

DELICATESSEN STORE—OWNER LEAVING city; must be sold by Jan. 10; new fixtures and well stocked; $20 daily receipts; $600 takes it. 30 W. 35th-st. Oakland 1545.

DRY GOODS STORE—LADIES' AND GENT.'S furnishings. North Side corner doing $8,000 yrly. JOHNSON & CO., 6 N. La Salle-st.

GENERAL MERCHANDISE—FOR SALE—OLD established [over 20 yrs.]; invoice about $20,000; clean stock; sacrifice $12,000; ill-health; Al refs. Address W 241, Tribune.

GROCERY AND MARKET—FOR SALE—IN good manufacturing suburb; will sell at invoice, as I wish to go into another business. Address D H 365, Tribune.

GROCERY STORE—SNAP FOR $800, AT 4055 W. 12th; will sell store with fixtures, horse, and wagon, and furniture; owner leaving town account of sickness.

GROCERY—$850 WILL BUY A $1,500 GROCERY and market in good location if taken at once. 209 W. 71st-st.

GROCERY AND MARKET—FOR SALE—SOUTH Side; no dealer; good location. Address T 122, Tribune.

HARDWARE AND MILL SUPPLIES—FOR Sale—Have other business. Address B W 496, Tribune.

HOTEL—FOR SALE OR EXCHANGE—BEAUTIful Spear Lake hotel, [160 rooms] and cottages, all handsomely furnished; purest drinking water to be found; also finest magnetic mineral spring in country; on electric line, near Grand Haven, Michigan; fishing on lake 5 miles long—largest vessels sail this lake. Address HOOD, 29 State-st., Detroit, Michigan.

INVESTMENT—THE LEAFLET "AS SAFE AN investment as human mind can conceive," will show you how to invest spare dollars. ERICSON, 1500 Republic Bldg.

LAND—A CHEAP, SMALL PIECE OF HIGHLY productive land for sale on easy terms; suitable for a home and affording an income sufficient for a good living and to pay off the rest. Call or address ROBT. M. BOWER,
Room 812, Harris Trust Bldg.,
Chicago, Ill.

LUNCH AND POOL ROOM—WILL SELL AN up to date lunch and pool room; big sacrifice; investigate. A. ESTES, 1607 S. Kedzie-av.

MANUFACTURING FIRM DESIRES TO SECURE THE SERVICES OF A MAN WHO HAS HAD EXPERIENCE IN GENERAL OFFICE WORK; ONE THAT CAN PASS ON CREDIT, HANDLE ADVERTISING AND GENERAL OFFICE DETAILS; WE ARE ENGAGING OUR MAN NOW IN HAND WILL SEND HIM TO WORK OUT AFTER THE 1ST; WILL MAKE PART OF VICE PRESIDENT; MUST BE ABLE TO INVEST $2,500 IN THAT A PERSONAL INTEREST WILL BE TAKEN IN THE BUSINESS; WILL PAY A GOOD SALARY AND DIVIDEND; SPLENDID OPPORTUNITY TO GET IN A GOOD PAYING BUSINESS; SELLING TO NO WHOLESALE DRUG, GROCERS AND DRY GOODS HOUSES; ESTABLISHED OVER 30 YEARS; IF PARTY IS NOT SATISFIED AFTER 30 DAYS HE CAN WITHDRAW AMT. ADDRESS C K 153, TRIBUNE.

MANUFACTURING PROPOSITION UNDER RECent patents. Average state good for twenty-five thousand dollars profit annually; population the basis of terms; plant supplied. Factories in Minnesota and North Dakota, demonstrating plant here. Address Utility Steel Ladder Company, Waterloo, Iowa.

MAIL ORDER—I MADE $50,000 IN FIVE YEARS with a small mail order business; began with $5. Send for free booklet. Tells how. HEACOCK, 2509, Jackson, Mich.

MAIL ORDER BUSINESS—MAKES YOU INDEpendent, possibly rich; no capital required. Free booklet tells how. E. LAW, 510, 219 S. Dearborn-st., Chicago.

MERCHANT TAILORING BUSINESS FOR sale in Iowa town of 5,000 population; doing good business. Address P E 8, Tribune.

OPPORTUNITY—WANTED, TO ESTABLISH A first class ladies' tailoring business in the loop district, of Chicago; now conducting business 80 miles from Chicago; reason for this move, am not the manager of experience, cutter, fitter, and designer, the best in the country; we can guarantee 25% on money put in business; can bring a large business from our present establishment. Address P D 80, Tribune.

RESTAURANT—ON SOUTHWEST SIDE, LEGItimate location; business district; owner's property owners; receipts now $70 to $80 daily; 10 year lease; rent $100, including steam and hot water; seats 56 people; heavy lunch trade; $5,000; competitors restrict; consider Chicago real estate, clear, in exchange; half cash to restaurant man; transfer corner. Address D H 83, Tribune.

RESTAURANTS, ATTENTION—POPULar place; receipts $40 daily; $800 cash.
Crown Dye Works; receipts $50 daily; $225 cash; good place for a lady.
Barber shop, clears about $100 month.
Call M. ADAMS, 140 S. Dearborn-st., Room 607.

RESTAURANT—SOUTH SIDE. RECEIPTS $35 day; seat 80; rent $25 day; rent for all $50; price, $1,500. ADDISON, 85 So. Dearborn-st.

READ INVESTING FOR PROFIT—SENT ON trial six months free; a guide to money making. H. L. BARBER, R. 407, Lyon-blvd., Chicago.

RESTAURANT—BUSINESS—$200 BUYS HALF interest; well established. Address T 275, Tribune.

RETAIL AUTO ACCESSORY AND REPAIR business for sale; best Mich.-av. location and large list established customers; all repairing done; this business earning about $5,000 per annum. Address T 266, Tribune.

SALOON—FOR SALE—FINE TRADE; GOOD proposition; leaving city. 1940 Van Buren.

SAW MILL—WANTED—MAN IN SAW MILL—INEXperienced; must sell or get partner with enough cash and knowledge to operate and manage. Fine proposition in Louisiana; plenty of standing timber; good railroad transportation; modern dry kiln; living houses; natural lake; snap for right man. Address W. Jackson-blvd., Room 1.

TAILOR SHOP—FOR SALE—COMPLETE; $1 MAchines, motor, tables, and fixtures, in good working order; downtown seller. Phone West 54.

THEATER—A FINE SITE, West 26th-st. nr. 40th-av.

We are improving the vacant between 41st and 42d-sts., south front, with a block of stores and a beautiful theater.

The high class theater complete with the exception of machine and piano and lease same to responsible tenants at $150 a month.

Investigate this at once.

S. H. NEWMAN,
410 Chamber of Commerce Bldg. Main 3534.

THEATER—WE HAVE ONE OF THE BEST 5C theaters on the South Side for sale cheap if taken at once. PETERMAN & CO., 1051 1st National Bank Bldg. Randolph 2980.

THEATER—HALF INTEREST 5C THEATER; will pay you $25 week; need man to manage; must have good chance for partner. Address C 252, Tribune.

THEATERS—WE ARE BUILDING SEVERAL nickel theaters on live locations; will rent to responsible parties. Address C J 154, Tribune.

THEATERS—THREE GOOD PAYING; 800, 500, 300 seat houses. Terms to suit. Investigate. Clark Co., 106 S. Dearborn, R. 606. Cent. 3564.

THEATER—ANY ONE KNOWING OF A GOOD location for nickel theater can have same built; we furnish the money. Address C T 247, Tribune.

THEATER—500 SEATS, $2,400; RENT WITH

"FAMILY CAUCUS"; PLAN OF WRIGHT

Architect Says He'll Return to Confer with Cheney and Mrs. Wright.

WILL SEEK STATEMENTS.

Thinks They Should Be Made Public on New Year's; Sheriff Waits Complaint.

[BY A STAFF CORRESPONDENT.]

Spring Green, Wis., Dec. 29.—[Special.]—Frank Lloyd Wright today made plans to spend New Year's at Oak Park in conference with Mrs. Wright and Edwin H. Cheney. He said he did not know whether Mamah Borthwick would accompany him to Chicago.

"I hope that Mr. Cheney and Mrs. Wright will join with Mrs. Borthwick and myself in signing a statement to the general public," Wright said. "I do not know that they will, but I am going to try to persuade them.

"I think it is time this bombardment of me and the lady who is staying here with me ceased. I shall do anything in my power to put an end to it. I am a self-confessed offender against the conventions. I think I have paid the price of that offense.

Wright Doesn't Regret Course.

"I do not regret that I have refused to carry out my plans secretly. I regret nothing except the anguish I have caused others. But it seems to me that my punishment has been in inverse proportion to my honesty."

Sheriff Pengally was much irritated today when he was asked again if he intended to arrest Wright.

"I refuse to be the goat in this affair," he said. "The only thing that can take me away from Dodgeville to Spring Green or Hillside is a formal complaint, subscribed and sworn to in a bona fide manner. I see no prospect that I shall receive any such complaint. I have no proof that Wright is violating any Wisconsin statute. I have no evidence that any of his neighbors object to what he is doing. Until I receive one or the other I shall remain in Dodgeville, Wis."

WIFE IGNORANT OF "STATEMENT"

Sherman M. Booth, attorney for both Mr. and Mrs. Wright, said at night that he would not advise Mrs. Wright to sign any statement without knowing its contents.

"I have not received any information about the statement Mr. Wright is said to be preparing," he said. "I do not know that he is coming to Chicago. I shall give Mrs. Wright no advice until I see the statement. She has nothing to say and has had nothing to say."

Edwin H. Cheney, who was Mamah Borthwick's husband, said no overtures had been made to him.

"I cannot say whether I should be willing to join Mr. Wright in making a statement or not," Mr. Cheney said. "I have given the subject no thought, and I am not in the habit of deciding things before I come to them."

SEE'S CHANCES ARE LESSENED; NO HOPE IN SUPREME COURT.

Judge Honore Denies Vacation of Sentence—Carter Says He Will Not Act on Writ of Supersedeas.

Developments in the case of Evelyn Arthur See, leader of the "Absolute Life" cult, charged with the abduction or Mildred Bridges, 17 years old, indicate that he will have to go to the penitentiary. Judge Lockwood Honoré, in the Criminal court, yesterday denied a motion to vacate See's sentence, and Judge Orrin N. Carter of the Supreme court declared he would take no action if an appeal for a writ of supersedeas—See's last resort—was made to him.

See refused to appear in open court, so the hearing was held in the judge's chambers, and every one, except See's attorney, F. J. Callahan, Assistant State's Attorney Frederic Burnham, the court clerk, and the bailiff, was excluded.

See told Judge Honoré he could prove to the court's satisfaction that he did not abduct the Bridges girl. "I did nothing to influence her, your honor," the cult leader declared. "The spirit moved her just as it did me. I had nothing to do with it."

"You would have a hard time persuading me that," said the judge. "A jury has already passed on that phase of the case."

Then he overruled the motion for vacation of sentence. He told See he would have an opportunity of presenting his arguments in the Supreme court.

"Do you mean in person or through my attorneys?" See asked.

"The Supreme court will have to decide that question," Judge Honoré answered.

Mona Rees, a girl member of See's cult, was disappointed in not being able to see her leader in court. She has been his constant visitor since he has been in the county jail.

BONDS TO CURE BEACH EVILS

Council Assures North Shore of Large Share of Issue.

HINGES ON PARK PLANS.

Ald. Long Says Agreement with I. C. Would Give Bulk to North Side.

Permanent cure of the objectionable conditions connected with the public bathing beaches near Wilson avenue was promised north side residents yesterday on the condition that the proposed municipal bond issue of $250,000 for bathing beaches is approved by the voters.

While declining to place on record a formal answer to the question, Ald. Theodore K. Long, chairman of the council's special committee on bathing beaches and recreation piers, made clear his attitude in the matter at a meeting of the committee. He explained that the committee could not determine in advance how much of the money, if voted, will be devoted to the Wilson avenue neighborhood; but he made a personal estimate that as much as two-thirds of the fund might be used in shore improvements at that point.

May Obtain Riparian Rights.

It was the informal proposal of the committee to obtain possession, either through purchase or condemnation, of enough of the riparian rights now occupied by private beaches to enable the establishment of a large municipally owned and operated beach.

The question of reassuring north side voters that some of the fund would be spent for their benefit was raised by Joseph G. Tyszowski, attorney for complainants against the private beaches who have been fighting them for several years.

"I would like to take to my clients," he said, "a definite statement that if this bond issue passes a portion of the money will be used for their relief. If I can do that I am sure they will go out and work hard for the success of the issue, but it is natural that they should want some assurance of the plans contemplated before starting to work."

Big Fund for North Shore.

"We cannot outline a definite plan now," said Ald. Long, "but personally I should say that the greater part of this money would go to relieve the north shore. If the proposed south shore plan is carried out by agreement between the Illinois Central, the south park board, and the city, I believe that two-thirds of it would be available for remedying conditions near Wilson avenue. If this agreement is not made the amount for the north side would be lessened, as this committee then would have to make greater provision for the south side."

Ald. Willis O. Nance contended that a similar assurance should be given the south side, and an understanding was reached.

DISCHARGED, C. E. SMITH SUES FOR $500,000 IN COMMISSIONS

Former Agent of Old Colony Life Insurance Company Alleges Breach of Indeterminate Contract.

A suit for $500,000, charging breach of contract, was filed in the Circuit court yesterday by C. Edward Smith against the Old Colony Life Insurance company, of which Smith was formerly general agent.

Smith was discharged April 1, 1909, after service which began with the signing of the contract on Dec. 16, 1907. Exclusive rights as general agent had been given Smith in Illinois, Wisconsin, Iowa, Missouri, Ohio, Pennsylvania, and the upper peninsula of Michigan. Cook county was excepted.

The petition, filed by Attorneys R. Wilson More and George H. Mason, asserts that every term of the contract was fulfilled by Smith.

The life of the contract was indeterminate and was to depend upon the paid for business obtained by Smith in his territory, according to this schedule:

Illinois	$250,000	Pennsylvania	150,000
Iowa	100,000	Wisconsin and northern Michigan	$ 80,000
Ohio	125,000		
Missouri	125,000		

The contract set a commission schedule for Smith, which was partially as follows: Whole life, twenty payment life and cumulative bonus, 75 per cent first year, 10 per cent second to ninth years, 7½ per cent thereafter.

H. G. Austin, general manager, signed the contract for the Old Colony Life Insurance company. As a cause of action it is asserted that the company's wrongful removal of Smith has cheated him out of $500,000 accruing commission.

"TIP TRUST" AGAIN IN COURT.

Partner Sues for Dissolution and Accounting of Money Collected at Congress Cafe.

Jacques Rousso yesterday filed suit against his partner in the "tip trust," Bernard Neuburger, asking that the partnership be dissolved so far as it affects the check and wash rooms of the Congress café. Rousso says Neuburger has prevented him from learning the amount of tips taken at the Congress. He asks for an accounting. Judge Petit has already decided that the "tip trust" is outside the law.

Monday, January 1

Change of Time

on the

Chicago & Alton

	Trains will leave as at present.			
To St. Louis	9:00 A. M.	11:25 A. M.	9:00 P. M.	11:45 P. M.
To Kansas City	Trains will leave	6:30 P. M.	10:15 P. M.	
To Peoria	9:00 A. M.	11:25 A. M.	5:00 P. M.	11:45 P. M.

NOTE—Parlor Car and Coaches thru to Peoria on the 5:00 P. M. Train instead of 6:30 P. M.

For further Information Write, Phone or Call on

H. K. McEVOY, ASSISTANT GENERAL PASSENGER AGENT. CHICAGO

Rector Building, Clark and Monroe Sts., Union Passenger Station

Phone Harrison 4679 Phone Main 4208

THE SERVICE AND SPIRIT OF A GREAT STORE

The Ninth of a Series of BUSINESS EDITORIALS

"Profits are legitimate only When they come from service" —WOODROW WILSON

AN EXPOSITION CITY: MARSHALL FIELD & COMPANY'S RETAIL STORE.

When you enter Marshall Field & Company's retail store you enjoy the spectacle of a great Exposition of Applied Art, housed in a model city.

The word "Exposition" is peculiarly appropriate. It means not only *exhibition*, but also *interpretation*.

Many so-called *expositions* are mere *exhibitions*. At world fairs the products shown chiefly have an abstract interest. Manufacturers select what they believe will yield the most publicity, and their exhibits are often of a curious or unusual, a technical or astonishing nature.

But Marshall Field & Company's Exposition must always imply practical interpretation. The products they display are selected from all over the world by merchandise experts with direct reference to the needs and tastes of the customers. Each article, however rare, fragile or costly, is for sale, and the price must be such that the customer obtains the utmost value, service and satisfaction for the money spent. These displays go far beyond simple attraction and interest. Merchandise must be shown in arrangement and environment which bring out points of utility, demonstrate beauty and novelty, furnish fresh suggestions and reveal wider possibilities.

A giant coast-defense gun of the most modern design, shown in actual operation, would be an exhibition—nothing more. But study of the various items of summer furniture, to give them new beauty, comfort and economy, to show them in backgrounds that bring out original points of harmony and use, is both to exhibit and to interpret, and this illustrates the treatment of merchandise in the continuous exposition held in this great retail store.

Now, where the work of this buying organization ends that of the public begins.

To purchase for the family, home, and for personal needs in these times is an exacting, never-ending responsibility. It usually falls upon the wife and the mother. In this store merchandise is assembled and arranged to facilitate the customer's work, and the customer is entitled to every physical comfort and help that will make that work easy and pleasant. So this store is a self-contained community, complete and modern in every respect.

It has its own government. On a busy day, at least two hundred and fifty thousand visitors pass through the store. They are served by 8,000 to 10,000 employes. With hundreds of thousands of separate articles to choose from, there are almost infinite combinations of demand, selection, and sales-detail. Government therefore exists in the shape of clear rules for each employe, protecting the public, and facilitating transactions. At the same time, blind rule is never applied to cases that call for individual treatment.

This store also has motor car service to and from suburban trains, its own express and freight facilities for handling goods inside and delivering them outside, its telephone exchange, postoffice, tea and grill rooms, rest rooms for both customers and employes, a silence room, medical service, and its own refrigerating system supplying cooled and filtered water to all the drinking fountains.

It even has its own climate. During business hours fresh air is furnished the buildings by a complete ventilating system. More than four hundred thousand cubic feet are required each minute, but it all passes through cleansing, cooling sprays of pure water, and many hundred weight of microscopic refuse is washed out of each day's air supply.

There is one quite satisfactory test of this store's physical comfort and convenience. That is, for the purchasing member of a family to spend the whole of a rainy day beneath its roof. Once inside, there is no need to go out until leaving for home. Should the visitor speak no English, an interpreter will be furnished. Goods are arranged to make comparisons easy. Comprehensive elevator service carries one rapidly from floor to floor. Leisurely shopping is encouraged for the satisfaction it brings. The tea and grill rooms furnish refreshment. The rest rooms give club advantages. The Silence Room gives the privacy and retirement of one's own home. Meetings can be arranged by telephone, mail and parcels sent, theater, railroad and Pullman tickets purchased, and almost any errand or commission carried out through the Information Bureau. At the close of such a day, the visitor will find that it has been spent to better shopping purpose than would have been possible in any other way, and that many details of home management have been furthered at the minimum of discomfort or fatigue.

Important announcement

—concerning events that will hold the attention of thousands next week. The first is the

semi-annual sale silk remnants, beginning next Tuesday morning *Details in Monday Papers.*

There is no other like it in all America. It is greatest because it always offers greater saving opportunities and so many more of them. Prices are to be but ¼, ⅓ and ½ regular.

January sale linens, lingerie, negligees, wash fabrics, laces *Details in Monday Papers.*

The attractions featured in these annual events are of a character that causes remembrance to excite keenest anticipation. Specially low prices are to be quoted, and assortments are to be complete with the newest ideas in muslin underwear, French lingerie and negligees, corsets, wash dress linens, laces, embroideries, etc. Opening next Tuesday, January 2.

Rebuilding clearing sales in progress throughout the store *Details in Monday Papers.*

Stocks are being reduced that all sections may have plenty of room in the smaller quarters we must occupy during the final stage of our rebuilding work. And prices are reduced to fit the requirements—to make the clearing one of the quickest we ever have conducted. Bargains are legion and unmatched.

Semi-annual sale dress goods remnants begins Monday, January 8

Mandel Brothers

14 Million Dollars

Capital, Surplus and Undivided Profits

DEPOSITS

$94,393,738.61

The result of careful management and courteous service to customers.

This steady and natural growth is without the assistance of mergers or absorption of other banks.

3% on Savings Deposits
2% on Checking Accounts

Illinois Trust & Savings Bank

La Salle Street and Jackson Boulevard
CHICAGO

AMUSEMENTS

Grand Opera | Auditorium Theatre

Today at 1:15, DIE WALKUERE. Gerhauser, Reacher, Hannah, Saltzman-Stevens, Hensel, Braun, Whitehill. Stanfeld, Cond.
Tonight at 8, RIGOLETTO. Zeppilli, Bassi, Garbin, Parsons, Cond. Pop. prices 50c to $2.00.
Sun. at 2, OPERATIC CONCERT. Rosina Galli, Orchestra. Sokolova, Berry, Ingram, White, Bassi, Lazaro, Lowska, Zeppilli, Bassi, Costa, Sampiero, Cond. Last concert. Prices 50c to $1.50.
Sun. at 7:30 (New Year's Eve). CINDERELLA. Garden, Teyte, Dufau, Cavan, Riegelman, Dufranne, Scott, Nicolay, Campanini, Director.
Mon. at 1:30. HANSEL AND GRETEL. Orchestra, Riegelman, Wittkowska, Ingram, Crabbe, Sundelius, Cond. Pop. prices, 50c to $2.50.
Mon. at 8. NATOMA. Garden, White, Dufranne, Sammarco, Hamlin, Pavlech, Campanini, Director.
Tues. at 7:45. LOHENGRIN. White, Gerhauser, Reacher, Dalmores, Whitehill, Crabbe, Robertson, Bendrat, Cond.
Wed. at 8. CARMEN. Garden, Zeppilli, Bassi, Dufranne, Scott, Campanini, Dir.
Thur. at 8. QUO VADIS? Dufau, Zeppilli, Whitehill, Dalmores, Dufranne, Huberdeau, Carbo, Cond.

MASON & HAMLIN PIANO USED.

AUDITORIUM THEATER

NEXT FRIDAY at 8:15
MESSIAH
BY THE
APOLLO MUSICAL CLUB
(300 Singers). Harrison M. Wild, Conductor.
Tickets 50c, 75c, $1, $1.50, $2. Boxes $15
At Lyon & Healy's and Auditorium.
Phone Harrison 5620.

"Gentlemen may smoke."
Matinee Today, Sunday and Monday
Lew Fields | American Music Hall | Wabash & Peck. Mr. Erl
Evs. 50c-$1.50—Mats. Tue., Thurs., Sat. 50c to $1
25c to $1—ALL NEW SHOW
December Edition of "Hanky Panky"
SPONTANEOUS BURST OF FUN
on "U. of C." Campus. See the college boys and the chorus girls—50 beauties.
LOOK AT THIS CAST
Max Rogers, Montgomery & Moore, Harry Cooper, Carter de Haven, Bobby North, Maude Lillian Berri, Vera Parker, Herbert Corthell

Xtra Tomorrow Eve. Midnite Show 11:15 Into the New Year
Seats at Box-Office—No Scalpers

ILLINOIS LAST MAT. TODAY LAST NIGHT
Frank McIntyre
IN THE JOLLIEST PLAY IN TOWN *SNOBS*
TOMORROW NIGHT
NEW YEAR'S EVE
WERBA & LUESCHER PRESENT
LuluGlaser in MISS DUDELSACK
A New Scotch Viennese Operetta

THEATRE TICKETS
Choice Seats for
COLONIAL, CHICAGO OPERA-HOUSE, ILLINOIS, PRINCESS, AMERICAN, MAJESTIC can be had for every performance including NEW YEAR'S EVE at
BEN. M. ROHRHEIMER
Windsor Clifton Hotel
Phones Central 3566 and 4800

GRAND: MAT. 2:20 TODAY
Liebler & Co.'s Production of
"Pomander Walk"
SUNDAY-NIGHT SEATS READY

A SALLE: Mat. Today
A HOLIDAY SHOW!
OUISIANA
Bring the Children!
OU A Musical Comedy for Big and Little Folks

OLYMPIC | Mat. Today at 2 Tonight at 8:15
Randolph & Clark Sts.
Special New Year's Matinee Monday
DAVID BELASCO Presents
THE WOMAN

ZIEGFELD THEATRE
GEORGE BERNARD SHAW'S
The Devil's Disciple
Given by
Yale University Dramatic Association
TONIGHT

BLACKSTONE THEATRE
Hubbard Pl., bet. Michigan and Wabash Aves.
MATINEE TODAY 2:20—Entire Company
David Belasco Presents FRANCES STARR
in "THE CASE OF BECKY"
EXTRA PERFORMANCE TOMORROW NIGHT
Last Times STUDEBAKER
Excuse Me
NEW YEAR'S SEATS NOW

NORMAN HACKETT IMPERIAL
Next—
in SATAN SANDERSON The Mirac

AMUSEMENTS

GARRICK | Highest Price Evenings, $1.50
Spectacular Production of
150 People | The Bohemian Girl | 20 Horses
Tomorrow Eve. Seats Now
MRS. LESLIE CARTER In TWO WOMEN
Greater Than "Du Barry." 2 Weeks Only
MATINEES NEW YEAR'S DAY AND SAT.
Wednesday Mats., Highest Price, $1.50.
Good Seats Still Left for New Year's Eve.

POWERS' | MAT. AND NIGHT TODAY
New Year's Eve. Last Night
Sat. Mat.—Best Seats $1. Eves. $1.50 to 50c.
TIM MURPHY In the comedy "hit," THE NEW CODE
Beginning New Year's Matinee—Tickets Now.
ROBERT EDESON
In a play of the Orient, "THE ARAB"

WHITNEY | MAT. TODAY
Rollicking Comedy THE CAMPUS
Coming Monday Matinee—Extra Added Attraction
ANNA EVA FAY

PRINCESS | SIRENIC HIT OF
VALESKA SURATT
In Highly Scented Musical Comedy THE RED ROSE
Top Price Nights, $1.50. Dollar Mat. Wed.
XTRA MATS. NEXT SUNDAY AND MONDAY

LYRIC (Jackson Blvd.) Melody & Mirth
Direction New York Casino Success
THE KISS WALTZ | With Robert Warwick
Fiske Rabelle Elsie Ryan
Martin Brown Adele Rowland
Wm. Pruette Harry Mc-Donough and Eva Davenport
Evs. Highest Price, $1.50. Wed. Mat., $1.00

COLUMBIA | LAST WEEK
BURLESQUE IN THE LOOP
JOE HURTIG'S TAXI GIRLS

AMUSEMENTS

MAJESTIC THEATER
GREAT HOLIDAY BILL
MLLE. DAZIE, SIG. BONFIGLIO and a Big Ballet
DICKENS' CHRISTMAS CAROL
LEROY & CLAYTON JAMES HARRIGAN
"SCROOGE" With Ten Characters
MIKE BERNARD & AMY BUTLER
KARL EMMY'S PETS WILSON & WILSON
DERENZO & LADUE LEO CARRILLO
MOTION PICTURES
Prices 15-25-50-75 Tel. Central 8430

COLONIAL —NOW—
Matinee Today—Best Seats $1.50
CHRISTIE MACDONALD
In the Operetta of Happiness
THE SPRING MAID.

CHICAGO OPERA HOUSE | TONIGHT MAT. TODAY
MARGUERITA SYLVA In GYPSY LOVE
SEATS NOW FOR NEW YEAR'S EVE AND NEW YEAR'S MATINEE

McVICKER'S MATINEE TODAY
Klaw & Erlanger's Gigantic Production
THE ROUND UP
No Advance in Prices for New Year's Eve.
EXTRA MAT. NEW YEAR'S

GLOBE | Wabash and Hubbard
NOW PLAYING The Big Revival
Ten Nights in a Barroom
Greatest Temperance Story Ever Told. 8 Nights, 25c and 50c. Choice Seats. Bargain Mats. Sun., Tues., Thurs., Sat., 25c.

COURT | A GREAT PLAY—LAST 8 DAYS
THE MASTER OF THE HOUSE
Best Seats 50c to $1.50 | Mat. Today and Monday